



#3 UT Martin at #2 Little Rock

03/08/24 Ford Center, Evansville, Ind.

2024 Ohio Valley Conference Basketball Championships - Women's Semifinals

Game Time: 3:30 PM

Game Duration: 1:54

Attendance: 1,157

Officials: Royce Blevins, Daniel Drake, Natasha Brown

#3 UT Martin - 54

Record: 16-15

| NO. | Name | | Min | FG | 3P | FT | Rebounds | | | Fouls | | TP | AS | TO | ST | Blocks | | +/- |
|--------|------------------|---|-------|-------|------|-------|----------|----|-----|-------|----|----|----|----|----|--------|----|-----|
| | | | | M-A | M-A | M-A | OR | DR | TOT | PF | FD | | | | | BS | BA | |
| 4 | Anaya Brown | F | 36:15 | 4-15 | 0-0 | 7-8 | 1 | 4 | 5 | 3 | 5 | 15 | 1 | 5 | 2 | 2 | 3 | 11 |
| 12 | Lexi Rubel | F | 39:59 | 4-6 | 1-2 | 2-2 | 4 | 4 | 8 | 2 | 3 | 11 | 1 | 0 | 1 | 0 | 1 | 6 |
| 2 | Love Mays | G | 40:00 | 3-12 | 0-2 | 2-2 | 0 | 5 | 5 | 2 | 1 | 8 | 2 | 2 | 3 | 0 | 1 | 6 |
| 33 | Josie Storey | G | 39:59 | 2-2 | 2-2 | 2-2 | 0 | 4 | 4 | 2 | 3 | 8 | 0 | 3 | 0 | 0 | 0 | 6 |
| 44 | Kenley McCarn | G | 39:53 | 3-7 | 1-4 | 5-6 | 0 | 6 | 6 | 1 | 4 | 12 | 0 | 4 | 0 | 0 | 0 | 6 |
| 20 | Tori Rubel | | 03:45 | 0-0 | 0-0 | 0-0 | 0 | 0 | 0 | 0 | 0 | 0 | 0 | 0 | 0 | 0 | 0 | -5 |
| 5 | Mah Minthe | | 00:07 | 0-0 | 0-0 | 0-0 | 0 | 0 | 0 | 0 | 0 | 0 | 0 | 0 | 0 | 0 | 0 | 0 |
| 23 | Kendal George | | 00:01 | 0-0 | 0-0 | 0-0 | 0 | 0 | 0 | 0 | 0 | 0 | 0 | 0 | 0 | 0 | 0 | 0 |
| 32 | Sophie Singleton | | 00:01 | 0-0 | 0-0 | 0-0 | 0 | 0 | 0 | 0 | 0 | 0 | 0 | 0 | 0 | 0 | 0 | 0 |
| Team | | | | | | | 0 | 3 | 3 | | | 0 | | 0 | | | | |
| Totals | | | | 16-42 | 4-10 | 18-20 | 5 | 26 | 31 | 10 | 16 | 54 | 4 | 14 | 6 | 2 | 5 | 6 |

Technical Fouls::NONE

| Shooting By Period | | |
|---------------------|-------|--------|
| 1 st FG% | 4-14 | 28.6% |
| 3PT% | 0-2 | 0.0% |
| FT% | 1-2 | 50% |
| 2 nd FG% | 3-9 | 33.3% |
| 3PT% | 0-2 | 0.0% |
| FT% | 4-4 | 100% |
| 3 rd FG% | 5-11 | 45.5% |
| 3PT% | 2-2 | 100.0% |
| FT% | 4-4 | 100% |
| 4 th FG% | 4-8 | 50.0% |
| 3PT% | 2-4 | 50.0% |
| FT% | 9-10 | 90% |
| GM FG% | 16-42 | 38.1% |
| 3PT% | 4-10 | 40.0% |
| FT% | 18-20 | 90.0% |

Dead Ball Rebounds: 1, 0

#2 Little Rock - 48

Record: 12-18

| NO. | Name | | Min | FG | 3P | FT | Rebounds | | | Fouls | | TP | AS | TO | ST | Blocks | | +/- |
|--------|--------------------|---|-------|-------|------|------|----------|----|-----|-------|----|----|----|----|----|--------|----|-----|
| | | | | M-A | M-A | M-A | OR | DR | TOT | PF | FD | | | | | BS | BA | |
| 5 | Jordan Holman | F | 27:47 | 3-8 | 0-1 | 1-2 | 1 | 0 | 1 | 2 | 2 | 7 | 1 | 3 | 0 | 0 | 1 | -5 |
| 11 | Faith Lee | F | 36:11 | 2-16 | 0-2 | 3-4 | 2 | 3 | 5 | 4 | 4 | 7 | 1 | 3 | 3 | 0 | 0 | -3 |
| 22 | Mesi Triplett | F | 36:02 | 2-4 | 0-0 | 0-2 | 2 | 7 | 9 | 4 | 1 | 4 | 1 | 0 | 2 | 3 | 0 | -1 |
| 3 | Jayla Brooks | G | 40:00 | 6-11 | 4-8 | 2-2 | 0 | 0 | 0 | 3 | 1 | 18 | 0 | 2 | 1 | 0 | 0 | -6 |
| 10 | Lamariyee Williams | G | 40:00 | 3-6 | 0-0 | 2-3 | 1 | 9 | 10 | 2 | 2 | 8 | 5 | 4 | 1 | 1 | 1 | -6 |
| 23 | Annemarie Batista | | 06:32 | 0-3 | 0-3 | 0-0 | 0 | 1 | 1 | 0 | 0 | 0 | 0 | 0 | 0 | 1 | 0 | -6 |
| 14 | Trinity Hudson | | 01:15 | 0-0 | 0-0 | 0-0 | 0 | 0 | 0 | 0 | 0 | 0 | 0 | 0 | 0 | 0 | 0 | -2 |
| 4 | Sha'Nequa Henry | | 12:13 | 2-3 | 0-0 | 0-0 | 1 | 1 | 2 | 1 | 0 | 4 | 1 | 0 | 0 | 0 | 0 | -1 |
| Team | | | | | | | 2 | 1 | 3 | | | 0 | | 3 | | | | |
| Totals | | | | 18-51 | 4-14 | 8-13 | 9 | 22 | 31 | 16 | 10 | 48 | 9 | 15 | 7 | 5 | 2 | -6 |

Technical Fouls::NONE

| Shooting By Period | | |
|---------------------|-------|-------|
| 1 st FG% | 5-9 | 55.6% |
| 3PT% | 1-2 | 50.0% |
| FT% | 0-2 | 0% |
| 2 nd FG% | 1-10 | 10.0% |
| 3PT% | 0-3 | 0.0% |
| FT% | 1-2 | 50% |
| 3 rd FG% | 5-13 | 38.5% |
| 3PT% | 0-2 | 0.0% |
| FT% | 6-7 | 85.7% |
| 4 th FG% | 7-19 | 36.8% |
| 3PT% | 3-7 | 42.9% |
| FT% | 1-2 | 50% |
| GM FG% | 18-51 | 35.3% |
| 3PT% | 4-14 | 28.6% |
| FT% | 8-13 | 61.5% |

Dead Ball Rebounds: 3, 0

| | UTM | LR |
|------------------|--------------------------|--------------------------|
| Biggest lead | 7 (3 rd 2:45) | 6 (1 st 4:31) |
| Best Scoring Run | 8(2 nd 7:57) | 6(3 rd 7:28) |
| Lead Changes | 9 | |
| Times Tied | 5 | |
| Time with Lead | 23:52 | 12:32 |

| Points from | UTM | LR |
|---------------|-----|----|
| Turnovers | 9 | 13 |
| Paint | 20 | 22 |
| Second Chance | 9 | 8 |
| Fast Breaks | 4 | 9 |
| Bench | 0 | 4 |

| Period by Period Scoring | | | | | |
|--------------------------|-----|-----|-----|-----|-----|
| | 1st | 2nd | 3rd | 4th | TOT |
| UTM | 9 | 10 | 16 | 19 | 54 |
| LR | 11 | 3 | 16 | 18 | 48 |



Period 1

Quarter Starters:

| | | | | | |
|-----|------------|------------|---------------|-------------|---------------|
| LR | 3 Brooks J | 5 Holman J | 10 Williams L | 11 Lee F | 22 Triplett M |
| UTM | 2 Mays L | 4 Brown A | 12 Rubel L | 33 Storey J | 44 McCarn K |

| Game Time | LR | Score | Diff | UTM |
|-----------|---|-------|------|--|
| 10:00 | 22 TRIPLETT M jumpball lost | | | 4 BROWN A jumpball won |
| 09:40 | 3 BROOKS J steal (1) | | | 4 BROWN A turnover lost ball (1) |
| 09:35 | 3 BROOKS J 2pt FG fast break from turnover in the paint, driving layup made (2) | 2-0 | 2 | |
| 09:18 | | | | 2 MAYS L 2pt FG outside the paint, floating jump shot missed |
| 09:13 | 22 TRIPLETT M defensive rebound (1) | | | |
| 09:10 | 11 LEE F 2pt FG outside the paint, jump shot missed | | | |
| 09:08 | | | | 4 BROWN A defensive rebound (1) |
| 08:42 | | | | 4 BROWN A 2pt FG outside the paint, jump shot missed |
| 08:40 | 10 WILLIAMS L defensive rebound (1) | | | |
| 08:35 | 10 WILLIAMS L 2pt FG in the paint, floating jump shot blocked | | | |
| 08:35 | | | | 4 BROWN A block (1) |
| 08:32 | 5 HOLMAN J offensive rebound (1) | | | |
| 08:32 | jump ball situation | | | |
| 08:22 | 5 HOLMAN J 2pt FG second chance outside the paint, jump shot made (2) | 4-0 | 4 | |
| 08:22 | 10 WILLIAMS L assist (1) | | | |
| 07:51 | | | | 4 BROWN A 2pt FG in the paint, turnaround jump shot missed |
| 07:48 | 10 WILLIAMS L defensive rebound (2) | | | |
| 07:45 | jump ball situation | | | |
| 07:45 | 10 WILLIAMS L turnover lost ball (1) | | | 4 BROWN A steal (1) |
| 07:20 | | | | 44 MCCARN K 3pt FG from turnover, jump shot missed |
| 07:16 | 11 LEE F defensive rebound (1) | | | |
| 07:16 | 11 LEE F turnover lost ball (1) | | | 12 RUBEL L steal (1) |
| 07:11 | | 4-2 | 2 | 4 BROWN A 2pt FG fast break from turnover in the paint, layup made (2) |
| 06:50 | 5 HOLMAN J 2pt FG in the paint, floating jump shot made (4) | 6-2 | 4 | |
| 06:28 | | | | 4 BROWN A 2pt FG in the paint, turnaround jump shot missed |
| 06:26 | 10 WILLIAMS L defensive rebound (3) | | | |
| 06:19 | 5 HOLMAN J 3pt FG , jump shot missed | | | |
| 06:17 | | | | 33 STOREY J defensive rebound (1) |
| 05:57 | | 6-4 | 2 | 4 BROWN A 2pt FG in the paint, pull up jump shot made (4) |
| 05:38 | 5 HOLMAN J turnover travel (1) | | | |
| 05:25 | 3 BROOKS J foul personal (1 - 1) | | | 44 MCCARN K foul drawn (1) |
| 05:17 | 22 TRIPLETT M foul shooting (1 - 2) | | | 4 BROWN A foul drawn (1) |
| 05:17 | | 6-5 | 1 | 4 BROWN A free throw 1 - 2 made (5) |
| 05:17 | | | | 4 BROWN A free throw 2 - 2 missed |
| 05:17 | 22 TRIPLETT M defensive rebound (2) | | | |
| 05:04 | 5 HOLMAN J foul drawn (1) | | | 4 BROWN A foul personal (1 - 1) |
| 05:04 | | | | 4 BROWN A substitution out |
| 05:04 | | | | 20 RUBEL T substitution in |
| 04:52 | 3 BROOKS J 3pt FG , jump shot made (5) | 9-5 | 4 | |
| 04:52 | 5 HOLMAN J assist (1) | | | |
| 04:39 | | | | 2 MAYS L 2pt FG in the paint, floating jump shot missed |



Official Basketball Play by Play - 1st Period

#3 UT Martin at #2 Little Rock

03/08/24 Ford Center, Evansville, Ind.

2024 Ohio Valley Conference Basketball Championships - Women's Semifinals

Game Time: 3:30 PM

Game Duration: 1:54

Attendance: 1,157

Officials: Royce Blevins, Daniel Drake, Natasha Brown

| Game Time | LR | Score | Diff | UTM |
|---------------|---|-------|------|--|
| 04:37 | 10 WILLIAMS L defensive rebound (4) | | | |
| 04:31 | 5 HOLMAN J 2pt FG in the paint, layup made (6) | 11-5 | 6 | |
| 04:31 | 10 WILLIAMS L assist (2) | | | |
| 04:08 | 22 TRIPLETT M steal (1) | | | 44 MCCARN K turnover bad pass (1) |
| 03:45 | 22 TRIPLETT M foul drawn (1) | | | 12 RUBEL L foul shooting (1 - 2) |
| 03:45 | Timeout media | | | |
| 03:45 | | | | 20 RUBEL T substitution out |
| 03:45 | | | | 4 BROWN A substitution in |
| 03:45 | 22 TRIPLETT M free throw 1 - 2 missed | | | |
| 03:45 | offensive dead ball rebound (1) | | | |
| 03:45 | 22 TRIPLETT M free throw 2 - 2 missed | | | |
| 03:45 | | | | 2 MAYS L defensive rebound (1) |
| 03:14 | | 11-7 | 4 | 2 MAYS L 2pt FG in the paint, driving layup made (2) |
| 02:41 | turnover shot clock (4) | | | |
| 02:20 | | | | 2 MAYS L 3pt FG from turnover, jump shot missed |
| 02:18 | | | | 12 RUBEL L offensive rebound (1) |
| 02:16 | | 11-9 | 2 | 12 RUBEL L 2pt FG from turnover second chance in the paint, layup made (2) |
| 01:58 | 5 HOLMAN J 2pt FG in the paint, pull up jump shot blocked | | | |
| 01:58 | | | | 4 BROWN A block (2) |
| 01:55 | | | | 33 STOREY J defensive rebound (2) |
| 01:37 | | | | 2 MAYS L 2pt FG outside the paint, jump shot missed |
| 01:35 | 10 WILLIAMS L defensive rebound (5) | | | |
| 01:31 | 10 WILLIAMS L turnover travel (2) | | | |
| 01:07 | | | | 4 BROWN A 2pt FG from turnover in the paint, layup blocked |
| 01:07 | 22 TRIPLETT M block (1) | | | |
| 01:04 | | | | 4 BROWN A offensive rebound (2) |
| 01:00 | | | | 4 BROWN A 2pt FG from turnover second chance outside the paint, jump shot missed |
| 00:57 | 10 WILLIAMS L defensive rebound (6) | | | |
| 00:27 | turnover shot clock (6) | | | |
| 00:06 | 10 WILLIAMS L steal (1) | | | 2 MAYS L turnover lost ball (1) |
| 00:06 | | | | 4 BROWN A substitution out |
| 00:06 | | | | 44 MCCARN K substitution out |
| 00:06 | | | | 5 MINTHE M substitution in |
| 00:06 | | | | 20 RUBEL T substitution in |
| 00:02 | 3 BROOKS J turnover lost ball (1) | | | 2 MAYS L steal (1) |
| END OF PERIOD | | | | |
| LR 11-9 UTM | | | | |



#3 UT Martin at #2 Little Rock

03/08/24 Ford Center, Evansville, Ind.

2024 Ohio Valley Conference Basketball Championships - Women's Semifinals

Game Time: 3:30 PM

Game Duration: 1:54

Attendance: 1,157

Officials: Royce Blevins, Daniel Drake, Natasha Brown

#3 UT Martin - 9

| NO. | Name | | Min | FG | | | 3P | | | FT | | | Rebounds | | | Fouls | | TP | AS | TO | ST | Blocks | | +/- |
|--------|---------------|---|-------|------|-----|-----|----|----|-----|----|----|--|----------|----|-----|-------|----|----|----|----|----|--------|----|-----|
| | | | | M-A | M-A | M-A | OR | DR | TOT | PF | FD | | OR | DR | TOT | PF | FD | | | | | BS | BA | |
| 4 | Anaya Brown | F | 08:35 | 2-7 | 0-0 | 1-2 | 1 | 1 | 2 | 1 | 1 | | 1 | 1 | 2 | 1 | 1 | 5 | 0 | 1 | 1 | 2 | 1 | 3 |
| 12 | Lexi Rubel | F | 10:00 | 1-1 | 0-0 | 0-0 | 1 | 0 | 1 | 1 | 0 | | 1 | 0 | 1 | 1 | 0 | 2 | 0 | 0 | 1 | 0 | 0 | -2 |
| 2 | Love Mays | G | 10:00 | 1-5 | 0-1 | 0-0 | 0 | 1 | 1 | 0 | 0 | | 0 | 1 | 1 | 0 | 0 | 2 | 0 | 1 | 1 | 0 | 0 | -2 |
| 33 | Josie Storey | G | 10:00 | 0-0 | 0-0 | 0-0 | 0 | 2 | 2 | 0 | 0 | | 0 | 2 | 2 | 0 | 0 | 0 | 0 | 0 | 0 | 0 | 0 | -2 |
| 44 | Kenley McCarn | G | 09:54 | 0-1 | 0-1 | 0-0 | 0 | 0 | 0 | 0 | 1 | | 0 | 0 | 0 | 0 | 1 | 0 | 0 | 1 | 0 | 0 | 0 | -2 |
| 20 | Tori Rubel | | 01:25 | 0-0 | 0-0 | 0-0 | 0 | 0 | 0 | 0 | 0 | | 0 | 0 | 0 | 0 | 0 | 0 | 0 | 0 | 0 | 0 | 0 | -5 |
| 5 | Mah Minthe | | 00:06 | 0-0 | 0-0 | 0-0 | 0 | 0 | 0 | 0 | 0 | | 0 | 0 | 0 | 0 | 0 | 0 | 0 | 0 | 0 | 0 | 0 | 0 |
| Team | | | | | | | | | | | | | 0 | 0 | 0 | | | 0 | | | | | | |
| Totals | | | | 4-14 | 0-2 | 1-2 | 2 | 4 | 6 | 2 | 2 | | 2 | 4 | 6 | 2 | 2 | 9 | 0 | 3 | 3 | 2 | 1 | -2 |

Technical Fouls::NONE

| Shooting By Period | | |
|--------------------|------|-------|
| 1st FG% | 4-14 | 28.6% |
| 3PT% | 0-2 | 0.0% |
| FT% | 1-2 | 50% |
| GM FG% | 4-14 | 28.6% |
| 3PT% | 0-2 | 0.0% |
| FT% | 1-2 | 50.0% |

Dead Ball Rebounds: 0, 0

#2 Little Rock - 11

| NO. | Name | | Min | FG | | | 3P | | | FT | | | Rebounds | | | Fouls | | TP | AS | TO | ST | Blocks | | +/- |
|--------|--------------------|---|-------|-----|-----|-----|----|----|-----|----|----|--|----------|----|-----|-------|----|----|----|----|----|--------|----|-----|
| | | | | M-A | M-A | M-A | OR | DR | TOT | PF | FD | | OR | DR | TOT | PF | FD | | | | | BS | BA | |
| 5 | Jordan Holman | F | 10:00 | 3-5 | 0-1 | 0-0 | 1 | 0 | 1 | 0 | 1 | | 0 | 0 | 1 | 0 | 1 | 6 | 1 | 1 | 0 | 0 | 1 | 2 |
| 11 | Faith Lee | F | 10:00 | 0-1 | 0-0 | 0-0 | 0 | 1 | 1 | 0 | 0 | | 0 | 1 | 1 | 0 | 0 | 0 | 0 | 1 | 0 | 0 | 0 | 2 |
| 22 | Mesi Triplett | F | 10:00 | 0-0 | 0-0 | 0-2 | 0 | 2 | 2 | 1 | 1 | | 0 | 2 | 2 | 1 | 1 | 0 | 0 | 0 | 1 | 1 | 0 | 2 |
| 3 | Jayla Brooks | G | 10:00 | 2-2 | 1-1 | 0-0 | 0 | 0 | 0 | 1 | 0 | | 0 | 0 | 0 | 1 | 0 | 5 | 0 | 1 | 1 | 0 | 0 | 2 |
| 10 | Lamariyee Williams | G | 10:00 | 0-1 | 0-0 | 0-0 | 0 | 6 | 6 | 0 | 0 | | 0 | 6 | 6 | 0 | 0 | 0 | 2 | 2 | 1 | 0 | 1 | 2 |
| Team | | | | | | | | | | | | | 0 | 0 | 0 | | | 0 | | | 2 | | | |
| Totals | | | | 5-9 | 1-2 | 0-2 | 1 | 9 | 10 | 2 | 2 | | 1 | 9 | 10 | 2 | 2 | 11 | 3 | 7 | 3 | 1 | 2 | 2 |

Technical Fouls::NONE

| Shooting By Period | | |
|--------------------|-----|-------|
| 1st FG% | 5-9 | 55.6% |
| 3PT% | 1-2 | 50.0% |
| FT% | 0-2 | 0% |
| GM FG% | 5-9 | 55.6% |
| 3PT% | 1-2 | 50.0% |
| FT% | 0-2 | 0.0% |

Dead Ball Rebounds: 1, 0

| | UTM | LR |
|------------------|---------------|--------------|
| Biggest lead | 0 (1st 10:00) | 6 (1st 4:31) |
| Best Scoring Run | 4(1st 2:16) | 5(1st 4:31) |
| Lead Changes | 0 | |
| Times Tied | 0 | |
| Time with Lead | 00:00 | 09:35 |

| Points from | UTM | LR |
|---------------|-----|----|
| Turnovers | 5 | 2 |
| Paint | 8 | 6 |
| Second Chance | 2 | 2 |
| Fast Breaks | 2 | 2 |
| Bench | 0 | 0 |

| Period by Period Scoring | | | | | |
|--------------------------|-----|-----|-----|-----|-----|
| | 1st | 2nd | 3rd | 4th | TOT |
| UTM | 9 | 10 | 16 | 19 | 54 |
| LR | 11 | 3 | 16 | 18 | 48 |



Period 2

Quarter Starters:

| | | | | | |
|-----|------------|------------|---------------|-------------|---------------|
| LR | 3 Brooks J | 5 Holman J | 10 Williams L | 11 Lee F | 22 Triplett M |
| UTM | 2 Mays L | 4 Brown A | 12 Rubel L | 33 Storey J | 44 McCarn K |

| Game Time | LR | Score | Diff | UTM |
|-----------|---|-------|------|---|
| 10:00 | | | | 5 MINTHE M substitution out |
| 10:00 | | | | 20 RUBEL T substitution out |
| 10:00 | | | | 4 BROWN A substitution in |
| 10:00 | | | | 44 MCCARN K substitution in |
| 09:46 | 11 LEE F 2pt FG outside the paint, jump shot missed | | | |
| 09:44 | | | | 44 MCCARN K defensive rebound (1) |
| 09:24 | | | | 4 BROWN A 2pt FG outside the paint, pull up jump shot missed |
| 09:21 | 10 WILLIAMS L defensive rebound (7) | | | |
| 09:04 | 11 LEE F 2pt FG outside the paint, jump shot missed | | | |
| 09:00 | | | | 2 MAYS L defensive rebound (2) |
| 08:42 | | | | 44 MCCARN K 3pt FG , jump shot missed |
| 08:42 | | | | 12 RUBEL L offensive rebound (2) |
| 08:40 | 11 LEE F foul personal (1 - 1) | | | 12 RUBEL L foul drawn (1) |
| 08:30 | 10 WILLIAMS L foul shooting (1 - 2) | | | 12 RUBEL L foul drawn (2) |
| 08:30 | | 11-10 | 1 | 12 RUBEL L free throw 1 - 2 made (3) |
| 08:30 | | 11-11 | 0 | 12 RUBEL L free throw 2 - 2 made (4) |
| 08:13 | 10 WILLIAMS L turnover dribbling violation (3) | | | |
| 07:57 | | 11-13 | -2 | 44 MCCARN K 2pt FG from turnover outside the paint, turnaround jump shot made (2) |
| 07:42 | 3 BROOKS J turnover lost ball (2) | | | 2 MAYS L steal (2) |
| 07:16 | | | | 33 STOREY J turnover bad pass (1) |
| 06:58 | 11 LEE F 2pt FG from turnover in the paint, driving layup made (2) | 13-13 | 0 | |
| 06:30 | | | | 4 BROWN A turnover travel (2) |
| 06:18 | 5 HOLMAN J 2pt FG from turnover outside the paint, jump shot missed | | | |
| 06:15 | offensive rebound (12) | | | |
| 06:12 | 11 LEE F foul offensive (2 - 3) | | | 33 STOREY J foul drawn (1) |
| 06:12 | 11 LEE F turnover offensive (2) | | | |
| 05:55 | | | | 44 MCCARN K 3pt FG from turnover, jump shot missed |
| 05:52 | 22 TRIPLETT M defensive rebound (3) | | | |
| 05:22 | 11 LEE F 3pt FG , jump shot missed | | | |
| 05:20 | | | | 4 BROWN A defensive rebound (3) |
| 04:59 | | | | 44 MCCARN K 2pt FG outside the paint, pull up jump shot missed |
| 04:57 | | | | 12 RUBEL L offensive rebound (3) |
| 04:42 | | 13-15 | -2 | 2 MAYS L 2pt FG second chance in the paint, layup made (4) |
| 04:13 | 10 WILLIAMS L 2pt FG outside the paint, floating jump shot missed | | | |
| 04:10 | | | | 44 MCCARN K defensive rebound (2) |
| 03:49 | | | | 4 BROWN A turnover travel (3) |
| 03:49 | Timeout media | | | |
| 03:49 | 11 LEE F substitution out | | | |
| 03:49 | 23 BATISTA A substitution in | | | |
| 03:32 | 5 HOLMAN J foul drawn (2) | | | 4 BROWN A foul shooting (2 - 1) |



Official Basketball Play by Play - 2nd Period

#3 UT Martin at #2 Little Rock

03/08/24 Ford Center, Evansville, Ind.

2024 Ohio Valley Conference Basketball Championships - Women's Semifinals

Game Time: 3:30 PM

Game Duration: 1:54

Attendance: 1,157

Officials: Royce Blevins, Daniel Drake, Natasha Brown

| Game Time | LR | Score | Diff | UTM |
|---------------|--|-------|------|--|
| 03:32 | 5 HOLMAN J free throw 1 - 2 made (7) | 14-15 | -1 | |
| 03:32 | 5 HOLMAN J free throw 2 - 2 missed | | | |
| 03:32 | | | | 4 BROWN A defensive rebound (4) |
| 03:14 | | | | 44 MCCARN K turnover bad pass (2) |
| 03:05 | 5 HOLMAN J turnover bad pass (2) | | | 2 MAYS L steal (3) |
| 02:45 | | | | 12 RUBEL L 2pt FG from turnover in the paint, turnaround jump shot blocked |
| 02:45 | 23 BATISTA A block (1) | | | |
| 02:45 | 22 TRIPLETT M defensive rebound (4) | | | |
| 02:28 | 22 TRIPLETT M 2pt FG in the paint, turnaround jump shot missed | | | |
| 02:27 | offensive rebound (15) | | | |
| 02:12 | 23 BATISTA A 3pt FG second chance, jump shot missed | | | |
| 02:12 | | | | 33 STOREY J defensive rebound (3) |
| 01:51 | | | | 2 MAYS L 2pt FG in the paint, floating jump shot blocked |
| 01:51 | 10 WILLIAMS L block (1) | | | |
| 01:48 | 22 TRIPLETT M defensive rebound (5) | | | |
| 01:28 | 23 BATISTA A 3pt FG , jump shot missed | | | |
| 01:26 | | | | 12 RUBEL L defensive rebound (4) |
| 01:15 | 22 TRIPLETT M foul shooting (2 - 4) | | | 4 BROWN A foul drawn (2) |
| 01:15 | | 14-16 | -2 | 4 BROWN A free throw 1 - 2 made (6) |
| 01:15 | | 14-17 | -3 | 4 BROWN A free throw 2 - 2 made (7) |
| 01:15 | | | | 4 BROWN A substitution out |
| 01:15 | | | | 20 RUBEL T substitution in |
| 01:15 | 22 TRIPLETT M substitution out | | | |
| 01:15 | 14 HUDSON T substitution in | | | |
| 00:57 | 5 HOLMAN J turnover travel (3) | | | |
| 00:30 | | 14-19 | -5 | 12 RUBEL L 2pt FG from turnover in the paint, pull up jump shot made (6) |
| 00:02 | 3 BROOKS J 2pt FG outside the paint, floating jump shot missed | | | |
| 00:00 | | | | 44 MCCARN K defensive rebound (3) |
| END OF PERIOD | | | | |
| LR 14-19 UTM | | | | |



#3 UT Martin at #2 Little Rock

03/08/24 Ford Center, Evansville, Ind.

2024 Ohio Valley Conference Basketball Championships - Women's Semifinals

Game Time: 3:30 PM

Game Duration: 1:54

Attendance: 1,157

Officials: Royce Blevins, Daniel Drake, Natasha Brown

#3 UT Martin - 10

| NO. | Name | | Min | FG | | 3P | | FT | | Rebounds | | | Fouls | | TP | AS | TO | ST | Blocks | | +/- |
|--------|---------------|---|-------|-----|-----|-----|-----|----|----|----------|----|----|-------|---|----|----|----|----|--------|----|-----|
| | | | | M-A | M-A | M-A | M-A | OR | DR | TOT | PF | FD | | | | | | | BS | BA | |
| 4 | Anaya Brown | F | 08:45 | 0-1 | 0-0 | 2-2 | 0 | 2 | 2 | 1 | 1 | 2 | 0 | 2 | 0 | 2 | 0 | 0 | 0 | 0 | 5 |
| 12 | Lexi Rubel | F | 10:00 | 1-2 | 0-0 | 2-2 | 2 | 1 | 3 | 0 | 2 | 4 | 0 | 2 | 4 | 0 | 0 | 0 | 0 | 1 | 7 |
| 2 | Love Mays | G | 10:00 | 1-2 | 0-0 | 0-0 | 0 | 1 | 1 | 0 | 0 | 2 | 0 | 0 | 2 | 0 | 0 | 2 | 0 | 1 | 7 |
| 33 | Josie Storey | G | 10:00 | 0-0 | 0-0 | 0-0 | 0 | 1 | 1 | 0 | 1 | 0 | 0 | 1 | 0 | 0 | 1 | 0 | 0 | 0 | 7 |
| 44 | Kenley McCarn | G | 10:00 | 1-4 | 0-2 | 0-0 | 0 | 3 | 3 | 0 | 0 | 2 | 0 | 0 | 2 | 0 | 1 | 0 | 0 | 0 | 7 |
| 5 | Mah Minthe | | 00:00 | 0-0 | 0-0 | 0-0 | 0 | 0 | 0 | 0 | 0 | 0 | 0 | 0 | 0 | 0 | 0 | 0 | 0 | 0 | 0 |
| 20 | Tori Rubel | | 01:15 | 0-0 | 0-0 | 0-0 | 0 | 0 | 0 | 0 | 0 | 0 | 0 | 0 | 0 | 0 | 0 | 0 | 0 | 0 | 2 |
| Team | | | | | | | | 0 | 0 | 0 | | | 0 | | | | 0 | | | | |
| Totals | | | | 3-9 | 0-2 | 4-4 | 2 | 8 | 10 | 1 | 4 | 10 | 0 | 4 | 2 | 0 | 4 | 2 | 0 | 2 | 7 |

Technical Fouls::NONE

| Shooting By Period | | |
|---------------------|-----|--------|
| 2 nd FG% | 3-9 | 33.3% |
| 3PT% | 0-2 | 0.0% |
| FT% | 4-4 | 100% |
| GM FG% | 3-9 | 33.3% |
| 3PT% | 0-2 | 0.0% |
| FT% | 4-4 | 100.0% |

Dead Ball Rebounds: 0, 0

#2 Little Rock - 3

| NO. | Name | | Min | FG | | 3P | | FT | | Rebounds | | | Fouls | | TP | AS | TO | ST | Blocks | | +/- |
|--------|--------------------|---|-------|------|-----|-----|-----|----|----|----------|----|----|-------|---|----|----|----|----|--------|----|-----|
| | | | | M-A | M-A | M-A | M-A | OR | DR | TOT | PF | FD | | | | | | | BS | BA | |
| 5 | Jordan Holman | F | 10:00 | 0-1 | 0-0 | 1-2 | 0 | 0 | 0 | 0 | 1 | 1 | 0 | 1 | 1 | 0 | 2 | 0 | 0 | 0 | -7 |
| 11 | Faith Lee | F | 06:11 | 1-4 | 0-1 | 0-0 | 0 | 0 | 0 | 2 | 0 | 2 | 2 | 0 | 2 | 0 | 1 | 0 | 0 | 0 | -4 |
| 22 | Mesi Triplett | F | 08:45 | 0-1 | 0-0 | 0-0 | 0 | 3 | 3 | 1 | 0 | 0 | 0 | 0 | 0 | 0 | 0 | 0 | 0 | 0 | -5 |
| 3 | Jayla Brooks | G | 10:00 | 0-1 | 0-0 | 0-0 | 0 | 0 | 0 | 0 | 0 | 0 | 0 | 0 | 0 | 0 | 1 | 0 | 0 | 0 | -7 |
| 10 | Lamariyee Williams | G | 10:00 | 0-1 | 0-0 | 0-0 | 0 | 1 | 1 | 1 | 0 | 0 | 0 | 0 | 0 | 0 | 1 | 0 | 1 | 0 | -7 |
| 23 | Annemarie Batista | | 03:49 | 0-2 | 0-2 | 0-0 | 0 | 0 | 0 | 0 | 0 | 0 | 0 | 0 | 0 | 0 | 0 | 0 | 1 | 0 | -3 |
| 14 | Trinity Hudson | | 01:15 | 0-0 | 0-0 | 0-0 | 0 | 0 | 0 | 0 | 0 | 0 | 0 | 0 | 0 | 0 | 0 | 0 | 0 | 0 | -2 |
| Team | | | | | | | | 2 | 0 | 2 | | | 0 | | | | 0 | | | | |
| Totals | | | | 1-10 | 0-3 | 1-2 | 2 | 4 | 6 | 4 | 1 | 3 | 0 | 5 | 0 | 5 | 0 | 2 | 0 | 0 | -7 |

Technical Fouls::NONE

| Shooting By Period | | |
|---------------------|------|-------|
| 2 nd FG% | 1-10 | 10.0% |
| 3PT% | 0-3 | 0.0% |
| FT% | 1-2 | 50% |
| GM FG% | 1-10 | 10.0% |
| 3PT% | 0-3 | 0.0% |
| FT% | 1-2 | 50.0% |

Dead Ball Rebounds: 0, 0

| | UTM | LR |
|------------------|--------------------------|--------------------------|
| Biggest lead | 5 (2 nd 0:30) | 2 (2 nd 9:46) |
| Best Scoring Run | 4(2 nd 7:57) | 2(2 nd 6:58) |
| Lead Changes | 1 | |
| Times Tied | 2 | |
| Time with Lead | 05:41 | 01:16 |

| Points from | UTM | LR |
|---------------|-----|----|
| Turnovers | 4 | 3 |
| Paint | 4 | 2 |
| Second Chance | 4 | 0 |
| Fast Breaks | 0 | 0 |
| Bench | 0 | 0 |

| Period by Period Scoring | | | | | |
|--------------------------|-----|-----|-----|-----|-----|
| | 1st | 2nd | 3rd | 4th | TOT |
| UTM | 9 | 10 | 16 | 19 | 54 |
| LR | 11 | 3 | 16 | 18 | 48 |



#3 UT Martin at #2 Little Rock

03/08/24 Ford Center, Evansville, Ind.

2024 Ohio Valley Conference Basketball Championships - Women's Semifinals

Game Time: 3:30 PM

Game Duration: 1:54

Attendance: 1,157

Officials: Royce Blevins, Daniel Drake, Natasha Brown

#3 UT Martin - 19

| NO. | Name | | Min | FG | | | 3P | | | FT | | | Rebounds | | | Fouls | | TP | AS | TO | ST | Blocks | | +/- |
|--------|---------------|---|-------|------|-----|-----|-----|-----|-----|----|----|-----|----------|----|---|-------|---|----|----|----|----|--------|----|-----|
| | | | | M-A | M-A | M-A | M-A | M-A | M-A | OR | DR | TOT | PF | FD | | | | | | | | BS | BA | |
| 4 | Anaya Brown | F | 17:20 | 2-8 | 0-0 | 3-4 | 1 | 3 | 4 | 2 | 2 | | 2 | 2 | 7 | 0 | 3 | 1 | 2 | 1 | 8 | | | |
| 12 | Lexi Rubel | F | 20:00 | 2-3 | 0-0 | 2-2 | 3 | 1 | 4 | 1 | 2 | | 1 | 2 | 6 | 0 | 0 | 1 | 0 | 1 | 5 | | | |
| 2 | Love Mays | G | 20:00 | 2-7 | 0-1 | 0-0 | 0 | 2 | 2 | 0 | 0 | | 0 | 0 | 4 | 0 | 1 | 3 | 0 | 1 | 5 | | | |
| 33 | Josie Storey | G | 20:00 | 0-0 | 0-0 | 0-0 | 0 | 3 | 3 | 0 | 1 | | 0 | 1 | 0 | 0 | 1 | 0 | 0 | 0 | 5 | | | |
| 44 | Kenley McCarn | G | 19:54 | 1-5 | 0-3 | 0-0 | 0 | 3 | 3 | 0 | 1 | | 0 | 1 | 2 | 0 | 2 | 0 | 0 | 0 | 5 | | | |
| 20 | Tori Rubel | | 02:40 | 0-0 | 0-0 | 0-0 | 0 | 0 | 0 | 0 | 0 | | 0 | 0 | 0 | 0 | 0 | 0 | 0 | 0 | -3 | | | |
| 5 | Mah Minthe | | 00:06 | 0-0 | 0-0 | 0-0 | 0 | 0 | 0 | 0 | 0 | | 0 | 0 | 0 | 0 | 0 | 0 | 0 | 0 | 0 | | | |
| Team | | | | | | | | | | 0 | 0 | 0 | | | 0 | | | 0 | | | | | | |
| Totals | | | | 7-23 | 0-4 | 5-6 | 4 | 12 | 16 | 3 | 6 | 19 | 0 | 7 | 5 | 2 | 3 | 5 | | | | | | |

| Shooting By Period | | | |
|--------------------|------|------|-------|
| 1 st | FG% | 4-14 | 28.6% |
| | 3PT% | 0-2 | 0.0% |
| | FT% | 1-2 | 50% |
| 2 nd | FG% | 3-9 | 33.3% |
| | 3PT% | 0-2 | 0.0% |
| | FT% | 4-4 | 100% |
| GM | FG% | 7-23 | 30.4% |
| | 3PT% | 0-4 | 0.0% |
| | FT% | 5-6 | 83.3% |

Dead Ball Rebounds: 0, 0

Technical Fouls::NONE

#2 Little Rock - 14

| NO. | Name | | Min | FG | | | 3P | | | FT | | | Rebounds | | | Fouls | | TP | AS | TO | ST | Blocks | | +/- |
|--------|--------------------|---|-------|------|-----|-----|-----|-----|-----|----|----|-----|----------|----|---|-------|---|----|----|----|----|--------|----|-----|
| | | | | M-A | M-A | M-A | M-A | M-A | M-A | OR | DR | TOT | PF | FD | | | | | | | | BS | BA | |
| 5 | Jordan Holman | F | 20:00 | 3-6 | 0-1 | 1-2 | 1 | 0 | 1 | 0 | 2 | | 0 | 2 | 7 | 1 | 3 | 0 | 0 | 1 | -5 | | | |
| 11 | Faith Lee | F | 16:11 | 1-5 | 0-1 | 0-0 | 0 | 1 | 1 | 2 | 0 | | 2 | 0 | 2 | 0 | 2 | 0 | 0 | 0 | -2 | | | |
| 22 | Mesi Triplett | F | 18:45 | 0-1 | 0-0 | 0-2 | 0 | 5 | 5 | 2 | 1 | | 2 | 1 | 0 | 0 | 0 | 1 | 1 | 0 | -3 | | | |
| 3 | Jayla Brooks | G | 20:00 | 2-3 | 1-1 | 0-0 | 0 | 0 | 0 | 1 | 0 | | 1 | 0 | 5 | 0 | 2 | 1 | 0 | 0 | -5 | | | |
| 10 | Lamariyee Williams | G | 20:00 | 0-2 | 0-0 | 0-0 | 0 | 7 | 7 | 1 | 0 | | 1 | 0 | 0 | 2 | 3 | 1 | 1 | 1 | -5 | | | |
| 23 | Annemarie Batista | | 03:49 | 0-2 | 0-2 | 0-0 | 0 | 0 | 0 | 0 | 0 | | 0 | 0 | 0 | 0 | 0 | 0 | 0 | 1 | 0 | | | |
| 14 | Trinity Hudson | | 01:15 | 0-0 | 0-0 | 0-0 | 0 | 0 | 0 | 0 | 0 | | 0 | 0 | 0 | 0 | 0 | 0 | 0 | 0 | -2 | | | |
| Team | | | | | | | | | | 2 | 0 | 2 | | | 0 | | | 2 | | | | | | |
| Totals | | | | 6-19 | 1-5 | 1-4 | 3 | 13 | 16 | 6 | 3 | 14 | 3 | 12 | 3 | 3 | 2 | 3 | 3 | 2 | -5 | | | |

| Shooting By Period | | | |
|--------------------|------|------|-------|
| 1 st | FG% | 5-9 | 55.6% |
| | 3PT% | 1-2 | 50.0% |
| | FT% | 0-2 | 0% |
| 2 nd | FG% | 1-10 | 10.0% |
| | 3PT% | 0-3 | 0.0% |
| | FT% | 1-2 | 50% |
| GM | FG% | 6-19 | 31.6% |
| | 3PT% | 1-5 | 20.0% |
| | FT% | 1-4 | 25.0% |

Dead Ball Rebounds: 1, 0

Technical Fouls::NONE

| | UTM | LR |
|------------------|--------------------------|--------------------------|
| Biggest lead | 5 (2 nd 0:30) | 6 (1 st 4:31) |
| Best Scoring Run | 8(2 nd 7:57) | 5(1 st 4:31) |
| Lead Changes | 1 | |
| Times Tied | 2 | |
| Time with Lead | 05:41 | 11:05 |

| Points from | UTM | LR |
|---------------|-----|----|
| Turnovers | 9 | 5 |
| Paint | 12 | 8 |
| Second Chance | 6 | 2 |
| Fast Breaks | 2 | 2 |
| Bench | 0 | 0 |

| Period by Period Scoring | | | | | |
|--------------------------|-----|-----|-----|-----|-----|
| | 1st | 2nd | 3rd | 4th | TOT |
| UTM | 9 | 10 | 16 | 19 | 54 |
| LR | 11 | 3 | 16 | 18 | 48 |



Period 3

Quarter Starters:

| | | | | | |
|-----|------------|------------|---------------|-------------|---------------|
| LR | 3 Brooks J | 5 Holman J | 10 Williams L | 11 Lee F | 22 Triplett M |
| UTM | 2 Mays L | 4 Brown A | 12 Rubel L | 33 Storey J | 44 McCarn K |

| Game Time | LR | Score | Diff | UTM |
|-----------|--|-------|------|--|
| 10:00 | 14 HUDSON T substitution out | | | |
| 10:00 | 23 BATISTA A substitution out | | | |
| 10:00 | 11 LEE F substitution in | | | |
| 10:00 | 22 TRIPLETT M substitution in | | | |
| 10:00 | | | | 20 RUBEL T substitution out |
| 10:00 | | | | 4 BROWN A substitution in |
| 09:50 | 22 TRIPLETT M steal (2) | | | 33 STOREY J turnover bad pass (2) |
| 09:42 | 3 BROOKS J 3pt FG from turnover, jump shot missed | | | |
| 09:40 | 10 WILLIAMS L offensive rebound (8) | | | |
| 09:37 | 10 WILLIAMS L turnover travel (4) | | | |
| 09:26 | 11 LEE F steal (1) | | | 33 STOREY J turnover lost ball (3) |
| 09:17 | 11 LEE F 2pt FG from turnover outside the paint, turnaround jump shot missed | | | |
| 09:14 | | | | 4 BROWN A defensive rebound (5) |
| 09:01 | | | | 4 BROWN A 2pt FG in the paint, driving layup blocked |
| 09:01 | 22 TRIPLETT M block (2) | | | |
| 08:58 | 11 LEE F defensive rebound (2) | | | |
| 08:33 | 3 BROOKS J 2pt FG outside the paint, pull up jump shot made (7) | 16-19 | -3 | |
| 08:09 | 11 LEE F steal (2) | | | 4 BROWN A turnover lost ball (4) |
| 08:03 | 10 WILLIAMS L foul drawn (1) | | | 33 STOREY J foul shooting (1 - 1) |
| 08:03 | 10 WILLIAMS L free throw fast break 1 - 2 missed | | | |
| 08:03 | offensive dead ball rebound (2) | | | |
| 08:03 | 10 WILLIAMS L free throw fast break 2 - 2 made (1) | 17-19 | -2 | |
| 07:36 | | | | 4 BROWN A 2pt FG outside the paint, pull up jump shot missed |
| 07:34 | 11 LEE F defensive rebound (3) | | | |
| 07:28 | 10 WILLIAMS L 2pt FG in the paint, layup made (3) | 19-19 | 0 | |
| 07:28 | 10 WILLIAMS L foul drawn (2) | | | 4 BROWN A foul shooting (3 - 2) |
| 07:28 | 10 WILLIAMS L free throw 1 - 1 made (4) | 20-19 | 1 | |
| 07:18 | | 20-22 | -2 | 44 MCCARN K 3pt FG , jump shot made (5) |
| 07:18 | | | | 2 MAYS L assist (1) |
| 07:01 | 11 LEE F 2pt FG in the paint, driving layup missed | | | |
| 06:58 | | | | 44 MCCARN K defensive rebound (4) |
| 06:47 | 22 TRIPLETT M foul shooting (3 - 1) | | | 4 BROWN A foul drawn (3) |
| 06:47 | | 20-23 | -3 | 4 BROWN A free throw 1 - 2 made (8) |
| 06:47 | | 20-24 | -4 | 4 BROWN A free throw 2 - 2 made (9) |
| 06:29 | 5 HOLMAN J 2pt FG in the paint, driving layup missed | | | |
| 06:26 | | | | 44 MCCARN K defensive rebound (5) |
| 06:11 | | | | 4 BROWN A 2pt FG in the paint, layup missed |
| 06:09 | 10 WILLIAMS L defensive rebound (9) | | | |
| 06:05 | 10 WILLIAMS L 2pt FG fast break in the paint, driving layup made (6) | 22-24 | -2 | |
| 05:42 | | | | 4 BROWN A 2pt FG in the paint, layup blocked |
| 05:42 | 22 TRIPLETT M block (3) | | | |



Official Basketball Play by Play - 3rd Period

#3 UT Martin at #2 Little Rock

03/08/24 Ford Center, Evansville, Ind.

2024 Ohio Valley Conference Basketball Championships - Women's Semifinals

Game Time: 3:30 PM

Game Duration: 1:54

Attendance: 1,157

Officials: Royce Blevins, Daniel Drake, Natasha Brown

| Game Time | LR | Score | Diff | UTM |
|-----------|--|-------|------|--|
| 05:40 | defensive rebound (21) | | | |
| 05:39 | 22 TRIPLETT M substitution out | | | |
| 05:39 | 23 BATISTA A substitution in | | | |
| 05:39 | | | | 4 BROWN A substitution out |
| 05:39 | | | | 20 RUBEL T substitution in |
| 05:12 | 11 LEE F 2pt FG outside the paint, step back jump shot missed | | | |
| 05:11 | | | | 44 MCCARN K defensive rebound (6) |
| 05:02 | | | | 2 MAYS L 2pt FG in the paint, driving layup missed |
| 04:58 | 23 BATISTA A defensive rebound (1) | | | |
| 04:54 | 10 WILLIAMS L 2pt FG fast break in the paint, driving layup made (8) | 24-24 | 0 | |
| 04:35 | 5 HOLMAN J foul personal (1 - 2) | | | 33 STOREY J foul drawn (2) |
| 04:35 | Timeout media | | | |
| 04:35 | | | | 20 RUBEL T substitution out |
| 04:35 | | | | 4 BROWN A substitution in |
| 04:32 | | 24-27 | -3 | 33 STOREY J 3pt FG , jump shot made (3) |
| 04:32 | | | | 12 RUBEL L assist (1) |
| 04:05 | 5 HOLMAN J 2pt FG in the paint, turnaround jump shot missed | | | |
| 04:02 | | | | 33 STOREY J defensive rebound (4) |
| 03:49 | | 24-29 | -5 | 12 RUBEL L 2pt FG in the paint, driving layup made (8) |
| 03:19 | 23 BATISTA A 3pt FG , jump shot missed | | | |
| 03:17 | | | | 2 MAYS L defensive rebound (3) |
| 02:56 | 11 LEE F foul personal (3 - 3) | | | 4 BROWN A foul drawn (4) |
| 02:56 | 23 BATISTA A substitution out | | | |
| 02:56 | 22 TRIPLETT M substitution in | | | |
| 02:45 | 5 HOLMAN J foul shooting (2 - 4) | | | 33 STOREY J foul drawn (3) |
| 02:45 | | 24-30 | -6 | 33 STOREY J free throw 1 - 2 made (4) |
| 02:45 | | 24-31 | -7 | 33 STOREY J free throw 2 - 2 made (5) |
| 02:27 | 11 LEE F 2pt FG outside the paint, pull up jump shot missed | | | |
| 02:24 | | | | 2 MAYS L defensive rebound (4) |
| 02:18 | 11 LEE F steal (3) | | | 2 MAYS L turnover lost ball (2) |
| 02:13 | 11 LEE F foul drawn (1) | | | 12 RUBEL L foul shooting (2 - 3) |
| 02:13 | 11 LEE F free throw fast break 1 - 2 made (3) | 25-31 | -6 | |
| 02:13 | 11 LEE F free throw fast break 2 - 2 made (4) | 26-31 | -5 | |
| 02:13 | 5 HOLMAN J substitution out | | | |
| 02:13 | 4 HENRY S substitution in | | | |
| 01:55 | | 26-33 | -7 | 4 BROWN A 2pt FG outside the paint, turnaround jump shot made (11) |
| 01:33 | 3 BROOKS J foul drawn (1) | | | 2 MAYS L foul shooting (1 - 4) |
| 01:33 | 3 BROOKS J free throw 1 - 2 made (8) | 27-33 | -6 | |
| 01:33 | 3 BROOKS J free throw 2 - 2 made (9) | 28-33 | -5 | |
| 01:02 | | | | 2 MAYS L 2pt FG in the paint, driving layup missed |
| 00:59 | 22 TRIPLETT M defensive rebound (6) | | | |
| 00:55 | 4 HENRY S 2pt FG in the paint, layup made (2) | 30-33 | -3 | |
| 00:55 | 10 WILLIAMS L assist (3) | | | |
| 00:32 | | 30-35 | -5 | 4 BROWN A 2pt FG in the paint, turnaround jump shot made (13) |
| 00:01 | turnover shot clock (14) | | | |
| 00:00 | | | | 4 BROWN A substitution out |
| 00:00 | | | | 12 RUBEL L substitution out |



Official Basketball Play by Play - 3rd Period

#3 UT Martin at #2 Little Rock

03/08/24 Ford Center, Evansville, Ind.

2024 Ohio Valley Conference Basketball Championships - Women's Semifinals

Game Time: 3:30 PM

Game Duration: 1:54

Attendance: 1,157

Officials: Royce Blevins, Daniel Drake, Natasha Brown

| Game Time | LR | Score | Diff | UTM |
|---------------|----|-------|------|--------------------------------|
| 00:00 | | | | 33 STOREY J substitution out |
| 00:00 | | | | 44 MCCARN K substitution out |
| 00:00 | | | | 5 MINTHE M substitution in |
| 00:00 | | | | 20 RUBEL T substitution in |
| 00:00 | | | | 23 GEORGE K substitution in |
| 00:00 | | | | 32 SINGLETON S substitution in |
| END OF PERIOD | | | | |
| LR 30-35 UTM | | | | |



Officials: Royce Blevins, Daniel Drake, Natasha Brown

#3 UT Martin - 16

| NO. | Name | | Min | FG | | 3P | | FT | | Rebounds | | | Fouls | | TP | AS | TO | ST | Blocks | | +/- |
|--------|------------------|---|-------|------|-----|-----|-----|----|----|----------|----|----|-------|---|----|----|----|----|--------|----|-----|
| | | | | M-A | M-A | M-A | M-A | OR | DR | TOT | PF | FD | | | | | | | BS | BA | |
| 4 | Anaya Brown | F | 08:55 | 2-6 | 0-0 | 2-2 | 0 | 1 | 1 | | 1 | 2 | 6 | 0 | 1 | 0 | 0 | 0 | 2 | 2 | |
| 12 | Lexi Rubel | F | 09:59 | 1-1 | 0-0 | 0-0 | 0 | 0 | 0 | | 1 | 0 | 2 | 1 | 0 | 0 | 0 | 0 | 0 | 0 | |
| 2 | Love Mays | G | 10:00 | 0-2 | 0-0 | 0-0 | 0 | 2 | 2 | | 1 | 0 | 0 | 1 | 1 | 0 | 0 | 0 | 0 | 0 | |
| 33 | Josie Storey | G | 09:59 | 1-1 | 1-1 | 2-2 | 0 | 1 | 1 | | 1 | 2 | 5 | 0 | 2 | 0 | 0 | 0 | 0 | 0 | |
| 44 | Kenley McCarn | G | 09:59 | 1-1 | 1-1 | 0-0 | 0 | 3 | 3 | | 0 | 0 | 3 | 0 | 0 | 0 | 0 | 0 | 0 | 0 | |
| 20 | Tori Rubel | | 01:05 | 0-0 | 0-0 | 0-0 | 0 | 0 | 0 | | 0 | 0 | 0 | 0 | 0 | 0 | 0 | 0 | 0 | 0 | -2 |
| 5 | Mah Minthe | | 00:01 | 0-0 | 0-0 | 0-0 | 0 | 0 | 0 | | 0 | 0 | 0 | 0 | 0 | 0 | 0 | 0 | 0 | 0 | |
| 23 | Kendal George | | 00:01 | 0-0 | 0-0 | 0-0 | 0 | 0 | 0 | | 0 | 0 | 0 | 0 | 0 | 0 | 0 | 0 | 0 | 0 | |
| 32 | Sophie Singleton | | 00:01 | 0-0 | 0-0 | 0-0 | 0 | 0 | 0 | | 0 | 0 | 0 | 0 | 0 | 0 | 0 | 0 | 0 | 0 | |
| Team | | | | | | | | 0 | 0 | 0 | | | 0 | | | 0 | | | | | |
| Totals | | | | 5-11 | 2-2 | 4-4 | 0 | 7 | 7 | | 4 | 4 | 16 | 2 | 4 | 0 | 0 | 2 | 0 | | |

Technical Fouls::NONE

| Shooting By Period | | |
|---------------------|------|--------|
| 3 rd FG% | 5-11 | 45.5% |
| 3PT% | 2-2 | 100.0% |
| FT% | 4-4 | 100% |
| GM FG% | 5-11 | 45.5% |
| 3PT% | 2-2 | 100.0% |
| FT% | 4-4 | 100.0% |

Dead Ball Rebounds: 0, 0

#2 Little Rock - 16

| NO. | Name | | Min | FG | | 3P | | FT | | Rebounds | | | Fouls | | TP | AS | TO | ST | Blocks | | +/- |
|--------|--------------------|---|-------|------|-----|-----|-----|----|----|----------|----|----|-------|---|----|----|----|----|--------|----|-----|
| | | | | M-A | M-A | M-A | M-A | OR | DR | TOT | PF | FD | | | | | | | BS | BA | |
| 5 | Jordan Holman | F | 07:47 | 0-2 | 0-0 | 0-0 | 0 | 0 | 0 | | 2 | 0 | 0 | 0 | 0 | 0 | 0 | 0 | 0 | 0 | 0 |
| 11 | Faith Lee | F | 10:00 | 0-4 | 0-0 | 2-2 | 0 | 2 | 2 | | 1 | 1 | 2 | 0 | 0 | 3 | 0 | 0 | 0 | 0 | 0 |
| 22 | Mesi Triplett | F | 07:17 | 0-0 | 0-0 | 0-0 | 0 | 1 | 1 | | 1 | 0 | 0 | 0 | 0 | 1 | 2 | 0 | 3 | | |
| 3 | Jayla Brooks | G | 10:00 | 1-2 | 0-1 | 2-2 | 0 | 0 | 0 | | 0 | 1 | 4 | 0 | 0 | 0 | 0 | 0 | 0 | 0 | |
| 10 | Lamariyee Williams | G | 10:00 | 3-3 | 0-0 | 2-3 | 1 | 1 | 2 | | 0 | 2 | 8 | 1 | 1 | 0 | 0 | 0 | 0 | 0 | |
| 14 | Trinity Hudson | | 00:00 | 0-0 | 0-0 | 0-0 | 0 | 0 | 0 | | 0 | 0 | 0 | 0 | 0 | 0 | 0 | 0 | 0 | 0 | |
| 23 | Annemarie Batista | | 02:43 | 0-1 | 0-1 | 0-0 | 0 | 1 | 1 | | 0 | 0 | 0 | 0 | 0 | 0 | 0 | 0 | 0 | 0 | -3 |
| 4 | Sha'Nequa Henry | | 02:13 | 1-1 | 0-0 | 0-0 | 0 | 0 | 0 | | 0 | 0 | 2 | 0 | 0 | 0 | 0 | 0 | 0 | 0 | |
| Team | | | | | | | | 0 | 1 | 1 | | | 0 | | | 1 | | | | | |
| Totals | | | | 5-13 | 0-2 | 6-7 | 1 | 6 | 7 | | 4 | 4 | 16 | 1 | 2 | 4 | 2 | 0 | 0 | | |

Technical Fouls::NONE

| Shooting By Period | | |
|---------------------|------|-------|
| 3 rd FG% | 5-13 | 38.5% |
| 3PT% | 0-2 | 0.0% |
| FT% | 6-7 | 85.7% |
| GM FG% | 5-13 | 38.5% |
| 3PT% | 0-2 | 0.0% |
| FT% | 6-7 | 85.7% |

Dead Ball Rebounds: 1, 0

| | UTM | LR |
|------------------|--------------------------|--------------------------|
| Biggest lead | 7 (3 rd 2:45) | 1 (3 rd 7:28) |
| Best Scoring Run | 7(3 rd 2:45) | 6(3 rd 7:28) |
| Lead Changes | 2 | |
| Times Tied | 2 | |
| Time with Lead | 09:10 | 00:10 |

| Points from | UTM | LR |
|---------------|-----|----|
| Turnovers | 0 | 3 |
| Paint | 4 | 8 |
| Second Chance | 0 | 0 |
| Fast Breaks | 0 | 7 |
| Bench | 0 | 2 |

| Period by Period Scoring | | | | | |
|--------------------------|-----|-----|-----|-----|-----|
| | 1st | 2nd | 3rd | 4th | TOT |
| UTM | 9 | 10 | 16 | 19 | 54 |
| LR | 11 | 3 | 16 | 18 | 48 |



Officials: Royce Blevins, Daniel Drake, Natasha Brown

Period 4

Quarter Starters:

| | | | | | |
|------------|------------|-----------|---------------|-------------|---------------|
| LR | 3 Brooks J | 4 Henry S | 10 Williams L | 11 Lee F | 22 Triplett M |
| UTM | 2 Mays L | 4 Brown A | 12 Rubel L | 33 Storey J | 44 McCarn K |

| Game Time | LR | Score | Diff | UTM |
|-----------|--|-------|------|---|
| 10:00 | | | | 5 MINTHE M substitution out |
| 10:00 | | | | 20 RUBEL T substitution out |
| 10:00 | | | | 23 GEORGE K substitution out |
| 10:00 | | | | 32 SINGLETON S substitution out |
| 10:00 | | | | 4 BROWN A substitution in |
| 10:00 | | | | 12 RUBEL L substitution in |
| 10:00 | | | | 33 STOREY J substitution in |
| 10:00 | | | | 44 MCCARN K substitution in |
| 09:33 | 11 LEE F 2pt FG in the paint, turnaround jump shot missed | | | |
| 09:30 | | | | 12 RUBEL L defensive rebound (5) |
| 09:09 | | | | 12 RUBEL L 3pt FG , jump shot missed |
| 09:06 | 4 HENRY S defensive rebound (1) | | | |
| 08:49 | 11 LEE F 2pt FG outside the paint, jump shot missed | | | |
| 08:47 | | | | 2 MAYS L defensive rebound (5) |
| 08:26 | | | | 4 BROWN A turnover travel (5) |
| 08:09 | 3 BROOKS J 3pt FG from turnover, jump shot missed | | | |
| 08:08 | 11 LEE F offensive rebound (4) | | | |
| 08:07 | 11 LEE F foul drawn (2) | | | 44 MCCARN K foul shooting (1 - 1) |
| 08:07 | 11 LEE F free throw 1 - 2 missed | | | |
| 08:07 | offensive dead ball rebound (3) | | | |
| 08:07 | 11 LEE F free throw 2 - 2 made (5) | 31-35 | -4 | |
| 07:42 | | | | 2 MAYS L 3pt FG , jump shot missed |
| 07:40 | 10 WILLIAMS L defensive rebound (10) | | | |
| 07:33 | 22 TRIPLETT M 2pt FG in the paint, layup made (2) | 33-35 | -2 | |
| 07:33 | 10 WILLIAMS L assist (4) | | | |
| 07:18 | | 33-37 | -4 | 2 MAYS L 2pt FG in the paint, driving layup made (6) |
| 07:16 | | | | Timeout 30 Sec |
| 07:16 | Timeout media | | | |
| 07:03 | 22 TRIPLETT M 2pt FG in the paint, layup missed | | | |
| 07:00 | 22 TRIPLETT M offensive rebound (7) | | | |
| 06:54 | 3 BROOKS J 3pt FG second chance, jump shot made (12) | 36-37 | -1 | |
| 06:54 | 10 WILLIAMS L assist (5) | | | |
| 06:33 | | | | 44 MCCARN K turnover bad pass (3) |
| 06:11 | 22 TRIPLETT M 2pt FG from turnover in the paint, turnaround jump shot made (4) | 38-37 | 1 | |
| 06:11 | 4 HENRY S assist (1) | | | |
| 05:44 | | 38-39 | -1 | 44 MCCARN K 2pt FG in the paint, pull up jump shot made (7) |
| 05:18 | 11 LEE F foul drawn (3) | | | 2 MAYS L foul personal (2 - 2) |
| 05:05 | 11 LEE F 2pt FG outside the paint, turnaround jump shot missed | | | |
| 05:02 | | | | 12 RUBEL L defensive rebound (6) |
| 04:41 | | | | 2 MAYS L 2pt FG in the paint, pull up jump shot missed |
| 04:40 | 22 TRIPLETT M defensive rebound (8) | | | |
| 04:33 | 10 WILLIAMS L 2pt FG outside the paint, pull up jump shot missed | | | |



#3 UT Martin at #2 Little Rock

03/08/24 Ford Center, Evansville, Ind.

2024 Ohio Valley Conference Basketball Championships - Women's Semifinals

Game Time: 3:30 PM

Game Duration: 1:54

Attendance: 1,157

Officials: Royce Blevins, Daniel Drake, Natasha Brown

| Game Time | LR | Score | Diff | UTM |
|-----------|--|-------|------|--|
| 04:31 | 22 TRIPLETT M offensive rebound (9) | | | |
| 04:17 | 11 LEE F foul drawn (4) | | | 33 STOREY J foul personal (2 - 3) |
| 04:06 | 11 LEE F 2pt FG second chance outside the paint, turnaround jump shot missed | | | |
| 04:06 | | | | defensive rebound (27) |
| 03:44 | | 38-42 | -4 | 33 STOREY J 3pt FG , jump shot made (8) |
| 03:44 | | | | 2 MAYS L assist (2) |
| 03:23 | 3 BROOKS J 3pt FG , jump shot made (15) | 41-42 | -1 | |
| 03:23 | 11 LEE F assist (1) | | | |
| 03:04 | 10 WILLIAMS L foul shooting (2 - 1) | | | 44 MCCARN K foul drawn (2) |
| 03:04 | | | | 44 MCCARN K free throw 1 - 2 missed |
| 03:04 | | | | offensive dead ball rebound (1) |
| 03:04 | | 41-43 | -2 | 44 MCCARN K free throw 2 - 2 made (8) |
| 03:04 | | | | Timeout 60 Sec |
| 02:51 | 3 BROOKS J 3pt FG , jump shot made (18) | 44-43 | 1 | |
| 02:51 | 22 TRIPLETT M assist (1) | | | |
| 02:32 | 22 TRIPLETT M foul shooting (4 - 2) | | | 4 BROWN A foul drawn (5) |
| 02:32 | | 44-44 | 0 | 4 BROWN A free throw 1 - 2 made (14) |
| 02:32 | | 44-45 | -1 | 4 BROWN A free throw 2 - 2 made (15) |
| 02:06 | 11 LEE F 2pt FG outside the paint, step back jump shot made (7) | 46-45 | 1 | |
| 01:48 | | | | 4 BROWN A 2pt FG in the paint, layup missed |
| 01:47 | | | | 12 RUBEL L offensive rebound (7) |
| 01:35 | | 46-48 | -2 | 12 RUBEL L 3pt FG second chance, jump shot made (11) |
| 01:35 | | | | 4 BROWN A assist (1) |
| 01:16 | 11 LEE F 2pt FG outside the paint, jump shot missed | | | |
| 01:16 | | | | defensive rebound (29) |
| 01:04 | 11 LEE F foul personal (4 - 3) | | | 12 RUBEL L foul drawn (3) |
| 00:59 | 3 BROOKS J foul shooting (2 - 4) | | | 44 MCCARN K foul drawn (3) |
| 00:59 | | 46-49 | -3 | 44 MCCARN K free throw 1 - 2 made (9) |
| 00:59 | | 46-50 | -4 | 44 MCCARN K free throw 2 - 2 made (10) |
| 00:47 | 11 LEE F turnover bad pass (3) | | | 4 BROWN A steal (2) |
| 00:38 | | | | 44 MCCARN K turnover out of bounds (4) |
| 00:22 | 3 BROOKS J 3pt FG from turnover, jump shot missed | | | |
| 00:22 | 4 HENRY S offensive rebound (2) | | | |
| 00:20 | 4 HENRY S 2pt FG from turnover second chance in the paint, layup made (4) | 48-50 | -2 | |
| 00:19 | Timeout 30 Sec | | | |
| 00:18 | 3 BROOKS J foul personal (3 - 5) | | | 2 MAYS L foul drawn (1) |
| 00:18 | Timeout 30 Sec | | | |
| 00:18 | | 48-51 | -3 | 2 MAYS L free throw 1 - 2 made (7) |
| 00:18 | | 48-52 | -4 | 2 MAYS L free throw 2 - 2 made (8) |
| 00:18 | Timeout 30 Sec | | | |
| 00:16 | 3 BROOKS J 3pt FG , jump shot missed | | | |
| 00:16 | | | | 12 RUBEL L defensive rebound (8) |
| 00:13 | 4 HENRY S foul personal (1 - 6) | | | 44 MCCARN K foul drawn (4) |
| 00:13 | | 48-53 | -5 | 44 MCCARN K free throw fast break 1 - 2 made (11) |
| 00:13 | | 48-54 | -6 | 44 MCCARN K free throw fast break 2 - 2 made (12) |
| 00:13 | Timeout 30 Sec | | | |
| 00:06 | 4 HENRY S 2pt FG outside the paint, pull up jump shot missed | | | |



Official Basketball Play by Play - 4th Period

#3 UT Martin at #2 Little Rock

03/08/24 Ford Center, Evansville, Ind.

2024 Ohio Valley Conference Basketball Championships - Women's Semifinals

Game Time: 3:30 PM

Game Duration: 1:54

Attendance: 1,157

Officials: Royce Blevins, Daniel Drake, Natasha Brown

| Game Time | LR | Score | Diff | UTM |
|--------------|---|-------|------|------------------------|
| 00:06 | 11 LEE F offensive rebound (5) | | | |
| 00:02 | 11 LEE F 3pt FG second chance, jump shot missed | | | |
| 00:02 | | | | defensive rebound (31) |
| END OF GAME | | | | |
| LR 48-54 UTM | | | | |



Officials: Royce Blevins, Daniel Drake, Natasha Brown

#3 UT Martin - 19

| NO. | Name | | Min | FG | | 3P | | FT | | Rebounds | | | Fouls | | TP | AS | TO | ST | Blocks | | +/- |
|--------|------------------|---|-------|-----|-----|------|-------|----|----|----------|----|----|-------|---|----|----|----|----|--------|----|-----|
| | | | | M-A | M-A | M-A | M-A | OR | DR | TOT | PF | FD | | | | | | | BS | BA | |
| 4 | Anaya Brown | F | 10:00 | 0-1 | 0-0 | 2-2 | 0 0 0 | 0 | 0 | 0 | 0 | 1 | 2 | 1 | 1 | 1 | 0 | 0 | 0 | 0 | 1 |
| 12 | Lexi Rubel | F | 10:00 | 1-2 | 1-2 | 0-0 | 1 3 4 | 0 | 1 | 3 | 0 | 1 | 3 | 0 | 0 | 0 | 0 | 0 | 0 | 0 | 1 |
| 2 | Love Mays | G | 10:00 | 1-3 | 0-1 | 2-2 | 0 1 1 | 1 | 1 | 4 | 1 | 1 | 4 | 1 | 0 | 0 | 0 | 0 | 0 | 0 | 1 |
| 33 | Josie Storey | G | 10:00 | 1-1 | 1-1 | 0-0 | 0 0 0 | 1 | 0 | 3 | 0 | 0 | 3 | 0 | 0 | 0 | 0 | 0 | 0 | 0 | 1 |
| 44 | Kenley McCarn | G | 10:00 | 1-1 | 0-0 | 5-6 | 0 0 0 | 1 | 3 | 7 | 0 | 2 | 7 | 0 | 2 | 0 | 0 | 0 | 0 | 0 | 1 |
| 5 | Mah Minthe | | 00:00 | 0-0 | 0-0 | 0-0 | 0 0 0 | 0 | 0 | 0 | 0 | 0 | 0 | 0 | 0 | 0 | 0 | 0 | 0 | 0 | 0 |
| 20 | Tori Rubel | | 00:00 | 0-0 | 0-0 | 0-0 | 0 0 0 | 0 | 0 | 0 | 0 | 0 | 0 | 0 | 0 | 0 | 0 | 0 | 0 | 0 | 0 |
| 23 | Kendal George | | 00:00 | 0-0 | 0-0 | 0-0 | 0 0 0 | 0 | 0 | 0 | 0 | 0 | 0 | 0 | 0 | 0 | 0 | 0 | 0 | 0 | 0 |
| 32 | Sophie Singleton | | 00:00 | 0-0 | 0-0 | 0-0 | 0 0 0 | 0 | 0 | 0 | 0 | 0 | 0 | 0 | 0 | 0 | 0 | 0 | 0 | 0 | 0 |
| Team | | | | | | | 0 3 3 | | | | | | 0 | | | 0 | | | | | |
| Totals | | | | 4-8 | 2-4 | 9-10 | 1 7 8 | 3 | 6 | 19 | 2 | 3 | 1 | 0 | 0 | 1 | | | | | |

Technical Fouls::NONE

| Shooting By Period | | |
|---------------------|------|-------|
| 4 th FG% | 4-8 | 50.0% |
| 3PT% | 2-4 | 50.0% |
| FT% | 9-10 | 90% |
| GM FG% | 4-8 | 50.0% |
| 3PT% | 2-4 | 50.0% |
| FT% | 9-10 | 90.0% |

Dead Ball Rebounds: 1, 0

#2 Little Rock - 18

| NO. | Name | | Min | FG | | 3P | | FT | | Rebounds | | | Fouls | | TP | AS | TO | ST | Blocks | | +/- |
|--------|--------------------|---|-------|------|-----|-----|-------|----|----|----------|----|----|-------|---|----|----|----|----|--------|----|-----|
| | | | | M-A | M-A | M-A | M-A | OR | DR | TOT | PF | FD | | | | | | | BS | BA | |
| 5 | Jordan Holman | F | 00:00 | 0-0 | 0-0 | 0-0 | 0 0 0 | 0 | 0 | 0 | 0 | 0 | 0 | 0 | 0 | 0 | 0 | 0 | 0 | 0 | 0 |
| 11 | Faith Lee | F | 10:00 | 1-7 | 0-1 | 1-2 | 2 0 2 | 1 | 3 | 3 | 1 | 3 | 3 | 1 | 1 | 0 | 0 | 0 | 0 | 0 | -1 |
| 22 | Mesi Triplett | F | 10:00 | 2-3 | 0-0 | 0-0 | 2 1 3 | 1 | 0 | 4 | 1 | 0 | 4 | 1 | 0 | 0 | 0 | 0 | 0 | 0 | -1 |
| 3 | Jayla Brooks | G | 10:00 | 3-6 | 3-6 | 0-0 | 0 0 0 | 2 | 0 | 9 | 0 | 0 | 9 | 0 | 0 | 0 | 0 | 0 | 0 | 0 | -1 |
| 10 | Lamariyee Williams | G | 10:00 | 0-1 | 0-0 | 0-0 | 0 1 1 | 1 | 0 | 0 | 2 | 0 | 0 | 2 | 0 | 0 | 0 | 0 | 0 | 0 | -1 |
| 4 | Sha'Nequa Henry | | 10:00 | 1-2 | 0-0 | 0-0 | 1 1 2 | 1 | 0 | 2 | 1 | 0 | 2 | 1 | 0 | 0 | 0 | 0 | 0 | 0 | -1 |
| Team | | | | | | | 0 0 0 | | | | | | 0 | | | 0 | | | | | |
| Totals | | | | 7-19 | 3-7 | 1-2 | 5 3 8 | 6 | 3 | 18 | 5 | 1 | 0 | 0 | 0 | -1 | | | | | |

Technical Fouls::NONE

| Shooting By Period | | |
|---------------------|------|-------|
| 4 th FG% | 7-19 | 36.8% |
| 3PT% | 3-7 | 42.9% |
| FT% | 1-2 | 50% |
| GM FG% | 7-19 | 36.8% |
| 3PT% | 3-7 | 42.9% |
| FT% | 1-2 | 50.0% |

Dead Ball Rebounds: 1, 0

| | UTM | LR |
|------------------|--------------------------|--------------------------|
| Biggest lead | 6 (4 th 0:13) | 1 (4 th 6:11) |
| Best Scoring Run | 5(4 th 3:44) | 5(4 th 6:11) |
| Lead Changes | 6 | |
| Times Tied | 1 | |
| Time with Lead | 08:16 | 01:17 |

| Points from | UTM | LR |
|---------------|-----|----|
| Turnovers | 0 | 5 |
| Paint | 4 | 6 |
| Second Chance | 3 | 6 |
| Fast Breaks | 2 | 0 |
| Bench | 0 | 2 |

| Period by Period Scoring | | | | | |
|--------------------------|-----|-----|-----|-----|-----|
| | 1st | 2nd | 3rd | 4th | TOT |
| UTM | 9 | 10 | 16 | 19 | 54 |
| LR | 11 | 3 | 16 | 18 | 48 |



#3 UT Martin at #2 Little Rock

03/08/24 Ford Center, Evansville, Ind.

2024 Ohio Valley Conference Basketball Championships - Women's Semifinals

Game Time: 3:30 PM

Game Duration: 1:54

Attendance: 1,157

Officials: Royce Blevins, Daniel Drake, Natasha Brown

#3 UT Martin - 35

| NO. | Name | | Min | FG | | 3P | | FT | | Rebounds | | | Fouls | | TP | AS | TO | ST | Blocks | | +/- |
|--------|------------------|---|-------|------|-----|-------|---------|------|----|----------|----|----|-------|---|----|----|----|----|--------|----|-----|
| | | | | M-A | M-A | M-A | M-A | OR | DR | TOT | PF | FD | | | | | | | BS | BA | |
| 4 | Anaya Brown | F | 18:55 | 2-7 | 0-0 | 4-4 | 0 1 1 | 1 3 | 8 | 1 | 2 | 1 | 0 | 2 | 3 | | | | | | |
| 12 | Lexi Rubel | F | 19:59 | 2-3 | 1-2 | 0-0 | 1 3 4 | 1 1 | 5 | 1 | 0 | 0 | 0 | 0 | 1 | | | | | | |
| 2 | Love Mays | G | 20:00 | 1-5 | 0-1 | 2-2 | 0 3 3 | 2 1 | 4 | 2 | 1 | 0 | 0 | 0 | 1 | | | | | | |
| 33 | Josie Storey | G | 19:59 | 2-2 | 2-2 | 2-2 | 0 1 1 | 2 2 | 8 | 0 | 2 | 0 | 0 | 0 | 1 | | | | | | |
| 44 | Kenley McCarn | G | 19:59 | 2-2 | 1-1 | 5-6 | 0 3 3 | 1 3 | 10 | 0 | 2 | 0 | 0 | 0 | 1 | | | | | | |
| 20 | Tori Rubel | | 01:05 | 0-0 | 0-0 | 0-0 | 0 0 0 | 0 0 | 0 | 0 | 0 | 0 | 0 | 0 | -2 | | | | | | |
| 5 | Mah Minthe | | 00:01 | 0-0 | 0-0 | 0-0 | 0 0 0 | 0 0 | 0 | 0 | 0 | 0 | 0 | 0 | 0 | | | | | | |
| 23 | Kendal George | | 00:01 | 0-0 | 0-0 | 0-0 | 0 0 0 | 0 0 | 0 | 0 | 0 | 0 | 0 | 0 | 0 | | | | | | |
| 32 | Sophie Singleton | | 00:01 | 0-0 | 0-0 | 0-0 | 0 0 0 | 0 0 | 0 | 0 | 0 | 0 | 0 | 0 | 0 | | | | | | |
| Team | | | | | | | 0 3 3 | | 0 | | 0 | | | | | | | | | | |
| Totals | | | | 9-19 | 4-6 | 13-14 | 1 14 15 | 7 10 | 35 | 4 | 7 | 1 | 0 | 2 | 1 | | | | | | |

| Shooting By Period | | |
|---------------------|-------|--------|
| 3 rd FG% | 5-11 | 45.5% |
| 3PT% | 2-2 | 100.0% |
| FT% | 4-4 | 100% |
| 4 th FG% | 4-8 | 50.0% |
| 3PT% | 2-4 | 50.0% |
| FT% | 9-10 | 90% |
| GM FG% | 9-19 | 47.4% |
| 3PT% | 4-6 | 66.7% |
| FT% | 13-14 | 92.9% |

Dead Ball Rebounds: 1, 0

Technical Fouls::NONE

#2 Little Rock - 34

| NO. | Name | | Min | FG | | 3P | | FT | | Rebounds | | | Fouls | | TP | AS | TO | ST | Blocks | | +/- |
|--------|--------------------|---|-------|-------|-----|-----|--------|------|----|----------|----|----|-------|---|----|----|----|----|--------|----|-----|
| | | | | M-A | M-A | M-A | M-A | OR | DR | TOT | PF | FD | | | | | | | BS | BA | |
| 5 | Jordan Holman | F | 07:47 | 0-2 | 0-0 | 0-0 | 0 0 0 | 2 0 | 0 | 0 | 0 | 0 | 0 | 0 | 0 | | | | | | |
| 11 | Faith Lee | F | 20:00 | 1-11 | 0-1 | 3-4 | 2 2 4 | 2 4 | 5 | 1 | 1 | 3 | 0 | 0 | -1 | | | | | | |
| 22 | Mesi Triplett | F | 17:17 | 2-3 | 0-0 | 0-0 | 2 2 4 | 2 0 | 4 | 1 | 0 | 1 | 2 | 0 | 2 | | | | | | |
| 3 | Jayla Brooks | G | 20:00 | 4-8 | 3-7 | 2-2 | 0 0 0 | 2 1 | 13 | 0 | 0 | 0 | 0 | 0 | -1 | | | | | | |
| 10 | Lamariyee Williams | G | 20:00 | 3-4 | 0-0 | 2-3 | 1 2 3 | 1 2 | 8 | 3 | 1 | 0 | 0 | 0 | -1 | | | | | | |
| 14 | Trinity Hudson | | 00:00 | 0-0 | 0-0 | 0-0 | 0 0 0 | 0 0 | 0 | 0 | 0 | 0 | 0 | 0 | 0 | | | | | | |
| 23 | Annemarie Batista | | 02:43 | 0-1 | 0-1 | 0-0 | 0 1 1 | 0 0 | 0 | 0 | 0 | 0 | 0 | 0 | -3 | | | | | | |
| 4 | Sha'Nequa Henry | | 12:13 | 2-3 | 0-0 | 0-0 | 1 1 2 | 1 0 | 4 | 1 | 0 | 0 | 0 | 0 | -1 | | | | | | |
| Team | | | | | | | 0 1 1 | | 0 | | 1 | | | | | | | | | | |
| Totals | | | | 12-32 | 3-9 | 7-9 | 6 9 15 | 10 7 | 34 | 6 | 3 | 4 | 2 | 0 | -1 | | | | | | |

| Shooting By Period | | |
|---------------------|-------|-------|
| 3 rd FG% | 5-13 | 38.5% |
| 3PT% | 0-2 | 0.0% |
| FT% | 6-7 | 85.7% |
| 4 th FG% | 7-19 | 36.8% |
| 3PT% | 3-7 | 42.9% |
| FT% | 1-2 | 50% |
| GM FG% | 12-32 | 37.5% |
| 3PT% | 3-9 | 33.3% |
| FT% | 7-9 | 77.8% |

Dead Ball Rebounds: 2, 0

Technical Fouls::NONE

| | UTM | LR |
|------------------|--------------------------|--------------------------|
| Biggest lead | 7 (3 rd 2:45) | 1 (3 rd 7:28) |
| Best Scoring Run | 7(3 rd 2:45) | 6(3 rd 7:28) |
| Lead Changes | 8 | |
| Times Tied | 3 | |
| Time with Lead | 17:53 | 01:27 |

| Points from | UTM | LR |
|---------------|-----|----|
| Turnovers | 0 | 8 |
| Paint | 8 | 14 |
| Second Chance | 3 | 6 |
| Fast Breaks | 2 | 7 |
| Bench | 0 | 4 |

| Period by Period Scoring | | | | | |
|--------------------------|-----|-----|-----|-----|-----|
| | 1st | 2nd | 3rd | 4th | TOT |
| UTM | 9 | 10 | 16 | 19 | 54 |
| LR | 11 | 3 | 16 | 18 | 48 |



Official Basketball Shot Areas - Final
#3 UT Martin at #2 Little Rock

03/08/24 Ford Center, Evansville, Ind.
2024 Ohio Valley Conference Basketball Championships - Women's Semifinals

Game Time: 3:30 PM
Game Duration: 1:54
Attendance: 1,157

Officials: Royce Blevins, Daniel Drake, Natasha Brown

{ Players => 0, 1, 2, 3, 4, 5, 8, 10, 11, 12, 14, 22, 23, 24, 25; } FG Types
=> All; Results => All;

{ Players => 0, 2, 3, 4, 5, 10, 11, 12, 15, 20, 23, 24, 25, 32, 33, 44; } FG
Types => All; Results => All;

#2 Little Rock

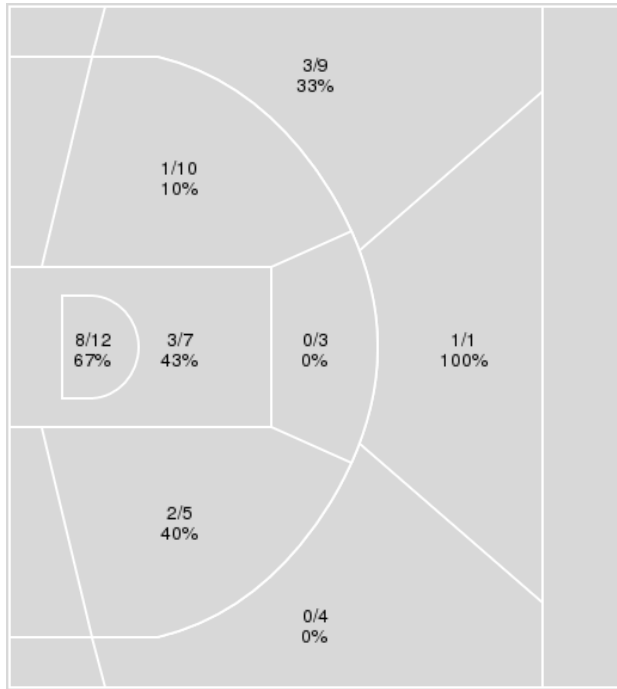

| #2 Little Rock | M/A | % |
|----------------|-------|----|
| Field Goals | 18/51 | 35 |
| 2 Points | 14/37 | 38 |
| 3 Points | 4/14 | 29 |
| Free Throws | 8/13 | 62 |

#3 UT Martin

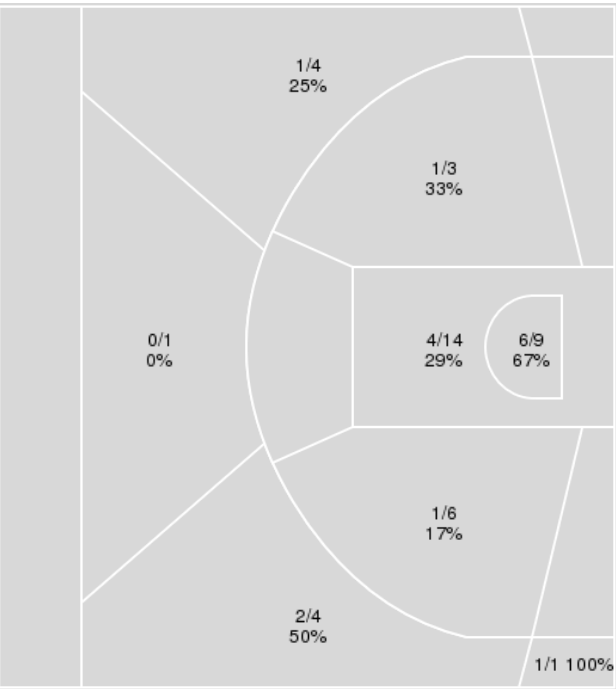

| #3 UT Martin | M/A | % |
|--------------|-------|----|
| Field Goals | 16/42 | 38 |
| 2 Points | 12/32 | 38 |
| 3 Points | 4/10 | 40 |
| Free Throws | 18/20 | 90 |



Officials: Royce Blevins, Daniel Drake, Natasha Brown

#3 UT Martin

| No | Name | Mins | | Score | | Points Diff | | Points per Min | | Assists | | Rebounds | | Steals | | Turnovers | |
|----|------------------|-------|-------|---------|---------|-------------|-----|----------------|------|---------|-----|----------|-----|--------|-----|-----------|-----|
| | | On | Off | On | Off | On | Off | On | Off | On | Off | On | Off | On | Off | On | Off |
| 2 | Love Mays | 40:00 | 00:00 | 54 - 48 | 0 - 0 | 6 | 0 | 1.35 | 0.00 | 4 | 0 | 31 | 0 | 6 | 0 | 14 | 0 |
| 4 | Anaya Brown | 36:15 | 03:45 | 52 - 41 | 2 - 7 | 11 | -5 | 1.43 | 0.53 | 4 | 0 | 29 | 2 | 5 | 1 | 13 | 1 |
| 5 | Mah Minthe | 00:07 | 39:53 | 0 - 0 | 54 - 48 | 0 | 6 | 0.00 | 1.35 | 0 | 4 | 0 | 31 | 1 | 5 | 0 | 14 |
| 12 | Lexi Rubel | 39:59 | 00:01 | 54 - 48 | 0 - 0 | 6 | 0 | 1.35 | 0.00 | 4 | 0 | 31 | 0 | 6 | 0 | 14 | 0 |
| 20 | Tori Rubel | 03:45 | 36:15 | 2 - 7 | 52 - 41 | -5 | 11 | 0.53 | 1.43 | 0 | 4 | 2 | 29 | 1 | 5 | 1 | 13 |
| 23 | Kendal George | 00:01 | 39:59 | 0 - 0 | 54 - 48 | 0 | 6 | 0.00 | 1.35 | 0 | 4 | 0 | 31 | 0 | 6 | 0 | 14 |
| 32 | Sophie Singleton | 00:01 | 39:59 | 0 - 0 | 54 - 48 | 0 | 6 | 0.00 | 1.35 | 0 | 4 | 0 | 31 | 0 | 6 | 0 | 14 |
| 33 | Josie Storey | 39:59 | 00:01 | 54 - 48 | 0 - 0 | 6 | 0 | 1.35 | 0.00 | 4 | 0 | 31 | 0 | 6 | 0 | 14 | 0 |
| 44 | Kenley McCarn | 39:53 | 00:07 | 54 - 48 | 0 - 0 | 6 | 0 | 1.35 | 0.00 | 4 | 0 | 31 | 0 | 5 | 1 | 14 | 0 |

#2 Little Rock

| No | Name | Mins | | Score | | Points Diff | | Points per Min | | Assists | | Rebounds | | Steals | | Turnovers | |
|----|--------------------|-------|-------|---------|---------|-------------|-----|----------------|------|---------|-----|----------|-----|--------|-----|-----------|-----|
| | | On | Off | On | Off | On | Off | On | Off | On | Off | On | Off | On | Off | On | Off |
| 3 | Jayla Brooks | 40:00 | 00:00 | 48 - 54 | 0 - 0 | -6 | 0 | 1.20 | 0.00 | 9 | 0 | 31 | 0 | 7 | 0 | 15 | 0 |
| 4 | Sha'Nequa Henry | 12:13 | 27:47 | 22 - 23 | 26 - 31 | -1 | -5 | 1.80 | 0.94 | 6 | 3 | 9 | 22 | 0 | 7 | 2 | 13 |
| 5 | Jordan Holman | 27:47 | 12:13 | 26 - 31 | 22 - 23 | -5 | -1 | 0.94 | 1.80 | 3 | 6 | 22 | 9 | 7 | 0 | 13 | 2 |
| 10 | Lamariyee Williams | 40:00 | 00:00 | 48 - 54 | 0 - 0 | -6 | 0 | 1.20 | 0.00 | 9 | 0 | 31 | 0 | 7 | 0 | 15 | 0 |
| 11 | Faith Lee | 36:11 | 03:49 | 47 - 50 | 1 - 4 | -3 | -3 | 1.30 | 0.26 | 9 | 0 | 28 | 3 | 7 | 0 | 13 | 2 |
| 14 | Trinity Hudson | 01:15 | 38:45 | 0 - 2 | 48 - 52 | -2 | -4 | 0.00 | 1.24 | 0 | 9 | 0 | 31 | 0 | 7 | 1 | 14 |
| 22 | Mesi Triplett | 36:02 | 03:58 | 46 - 47 | 2 - 7 | -1 | -5 | 1.28 | 0.50 | 9 | 0 | 30 | 1 | 7 | 0 | 14 | 1 |
| 23 | Annemarie Batista | 06:32 | 33:28 | 3 - 9 | 45 - 45 | -6 | 0 | 0.46 | 1.34 | 0 | 9 | 4 | 27 | 0 | 7 | 2 | 13 |



Official Basketball Shot Chart - Final
#3 UT Martin at #2 Little Rock

03/08/24 Ford Center, Evansville, Ind.
2024 Ohio Valley Conference Basketball Championships - Women's Semifinals

Game Time: 3:30 PM
Game Duration: 1:54
Attendance: 1,157

Officials: Royce Blevins, Daniel Drake, Natasha Brown

Players ==> 0, 2, 3, 4, 5, 10, 11, 12, 15, 20, 23, 24, 25, 32, 33, 44FG Types==>AllResults==>All

#3 UT Martin

All Field Goals

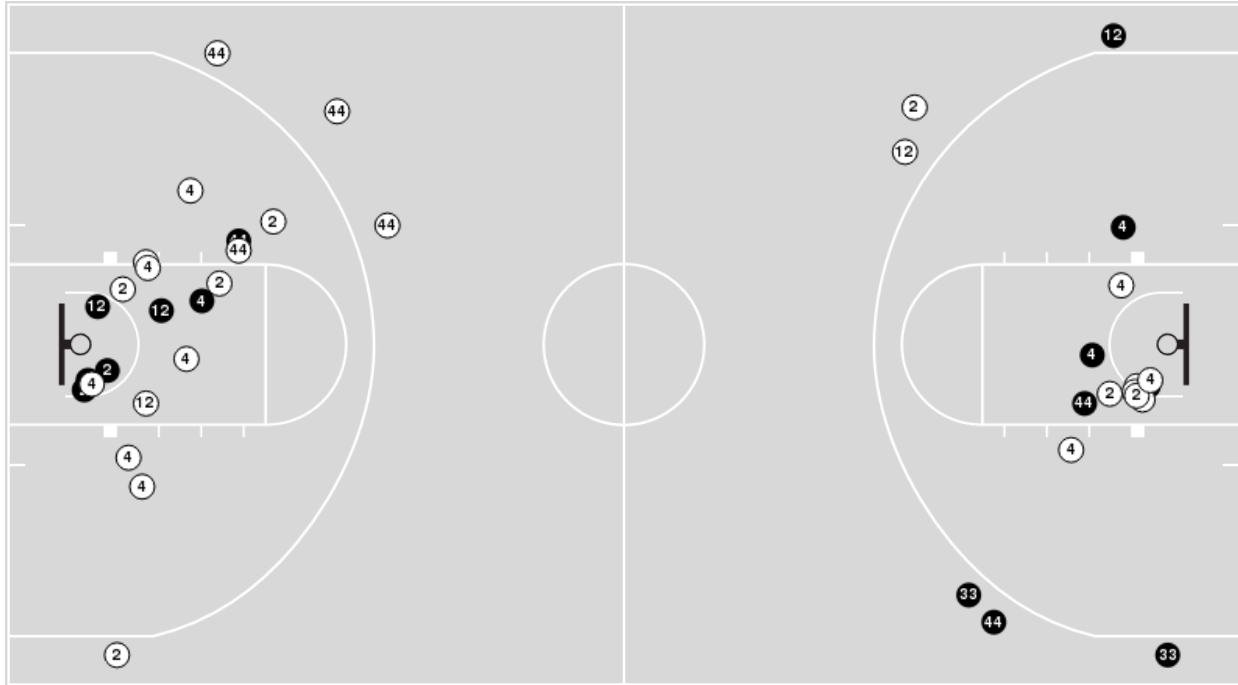

Blow Up Chart

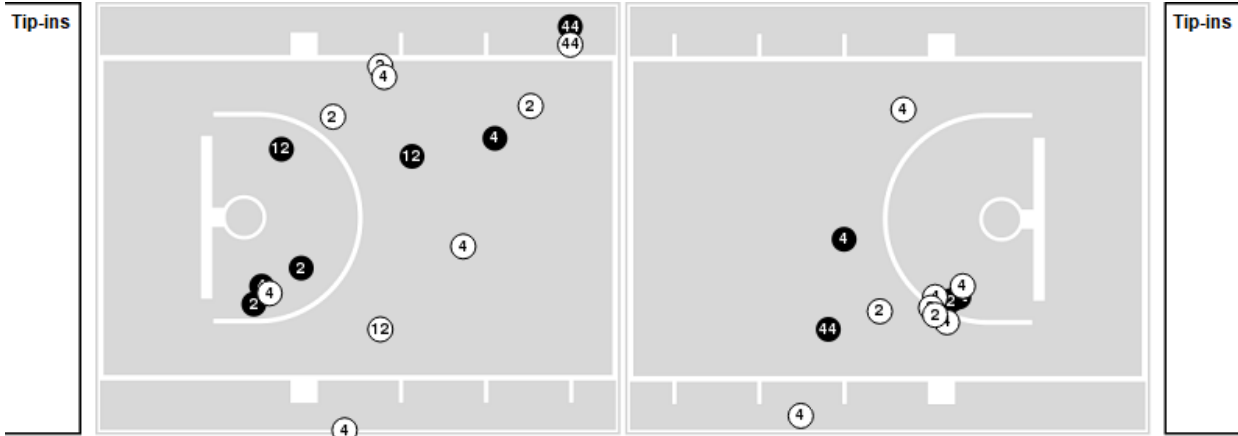

● Made ○ Missed N - Player Number

| #3 UT Martin | M/A | % |
|--------------|-------|----|
| Field Goals | 16/42 | 38 |
| 2 Points | 12/32 | 38 |
| 3 Points | 4/10 | 40 |
| Free Throws | 18/20 | 90 |

| #3 UT Martin | M/A | % |
|----------------------|--------------|-----|
| Points in the Paint | 20 (10 / 23) | 43 |
| Fast Break Points | 4 (3/3) | 100 |
| Second Chance Points | 9 (5/6) | 83 |
| Effective FG% | 43 | |



Official Basketball Shot Chart - Final
#3 UT Martin at #2 Little Rock

03/08/24 Ford Center, Evansville, Ind.

2024 Ohio Valley Conference Basketball Championships - Women's Semifinals

Game Time: 3:30 PM

Game Duration: 1:54

Attendance: 1,157

Officials: Royce Blevins, Daniel Drake, Natasha Brown

Players => 0, 1, 2, 3, 4, 5, 8, 10, 11, 12, 14, 22, 23, 24, 25FG Types=>AllResults=>All

#2 Little Rock

All Field Goals

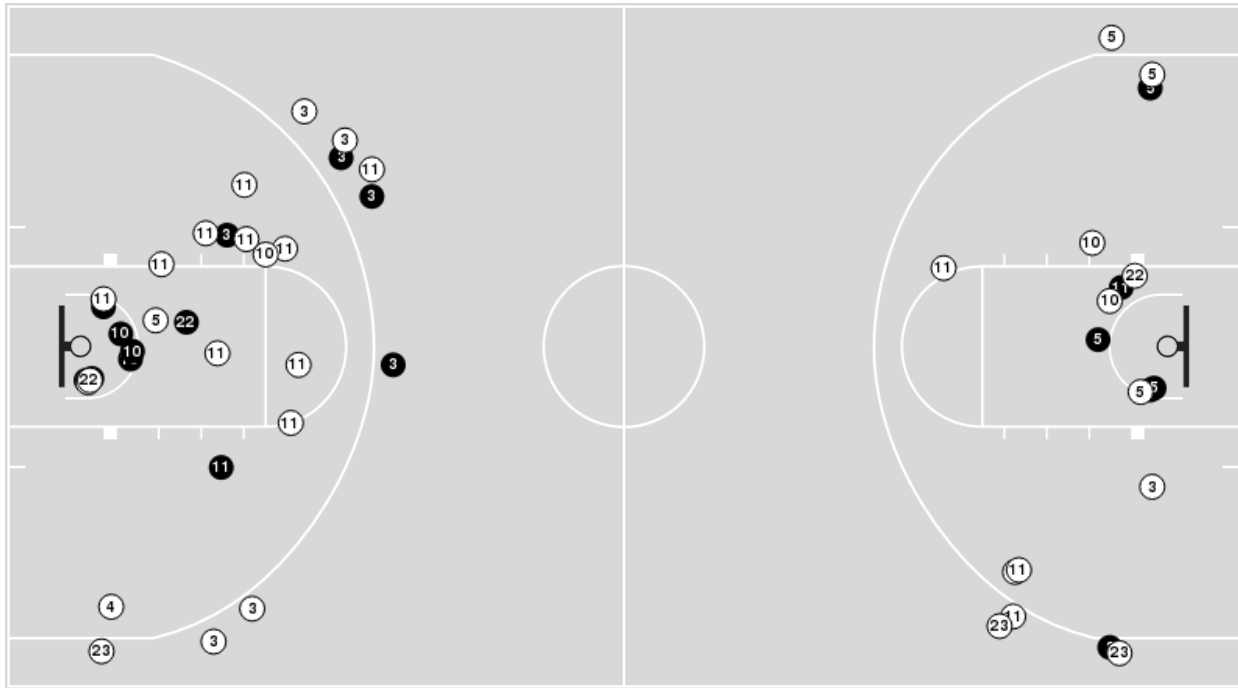

Blow Up Chart

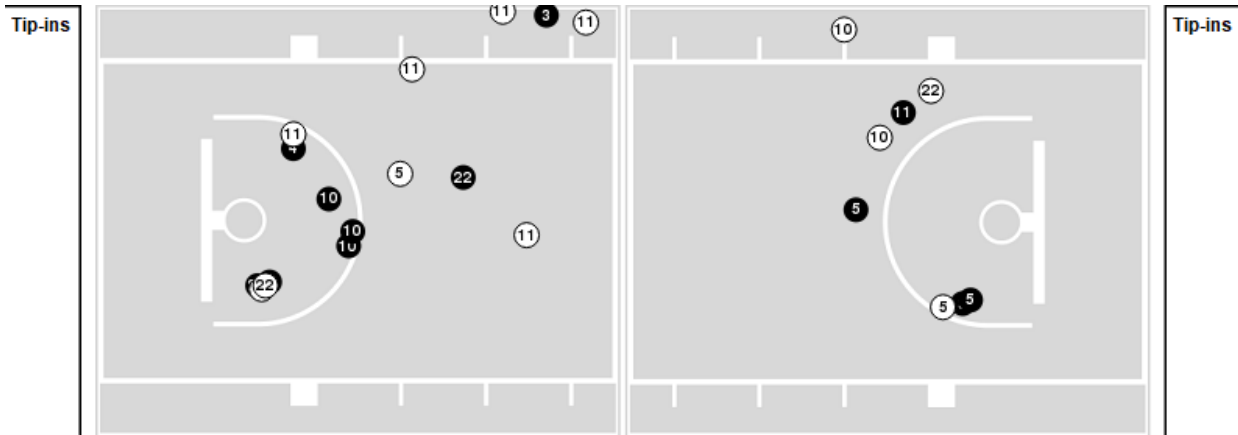

N Made **(N)** Missed N - Player Number

| #2 Little Rock | M/A | % |
|----------------|-------|----|
| Field Goals | 18/51 | 35 |
| 2 Points | 14/37 | 38 |
| 3 Points | 4/14 | 29 |
| Free Throws | 8/13 | 62 |

| #2 Little Rock | M/A | % |
|----------------------|--------------|----|
| Points in the Paint | 22 (11 / 19) | 58 |
| Fast Break Points | 9 (6/7) | 86 |
| Second Chance Points | 8 (4/8) | 50 |
| Effective FG% | 39 | |



Officials: Royce Blevins, Daniel Drake, Natasha Brown

#3 UT Martin

| Lineup | Quarter On | Time On | Quarter Off | Time Off | Time on Court | Score | Score Diff | Reb | Stl | Tov | Ass | PPP |
|---|------------|---------|-------------|----------|---------------|-------|------------|-----|-----|-----|-----|--------|
| 2- Mays L/ 4- Brown A/ 12- Rubel L/ 33- Storey J/ 44- McCarn K/ | 1 | 10:00 | 1 | 05:04 | 04:56 | 5-6 | -1 | 2 | 2 | 1 | 0 | 0.5631 |
| 2- Mays L/ 12- Rubel L/ 20- Rubel T/ 33- Storey J/ 44- McCarn K/ | 1 | 05:04 | 1 | 03:45 | 01:19 | 0-5 | -5 | 0 | 0 | 1 | 0 | 0.0000 |
| 2- Mays L/ 4- Brown A/ 12- Rubel L/ 33- Storey J/ 44- McCarn K/ | 1 | 03:45 | 1 | 00:06 | 03:39 | 4-0 | 4 | 4 | 0 | 1 | 0 | 0.8000 |
| 2- Mays L/ 5- Minthe M/ 12- Rubel L/ 20- Rubel T/ 33- Storey J/ | 1 | 00:06 | 2 | 10:00 | 00:06 | 0-0 | 0 | 0 | 1 | 0 | 0 | 0.0000 |
| 2- Mays L/ 4- Brown A/ 12- Rubel L/ 33- Storey J/ 44- McCarn K/ | 2 | 10:00 | 2 | 01:15 | 08:45 | 8-3 | 5 | 9 | 2 | 4 | 0 | 0.6803 |
| 2- Mays L/ 12- Rubel L/ 20- Rubel T/ 33- Storey J/ 44- McCarn K/ | 2 | 01:15 | 3 | 10:00 | 01:15 | 2-0 | 2 | 1 | 0 | 0 | 0 | 2.0000 |
| 2- Mays L/ 4- Brown A/ 12- Rubel L/ 33- Storey J/ 44- McCarn K/ | 3 | 10:00 | 3 | 05:39 | 04:21 | 5-8 | -3 | 3 | 0 | 3 | 1 | 0.5631 |
| 2- Mays L/ 12- Rubel L/ 20- Rubel T/ 33- Storey J/ 44- McCarn K/ | 3 | 05:39 | 3 | 04:35 | 01:04 | 0-2 | -2 | 1 | 0 | 0 | 0 | 0.0000 |
| 2- Mays L/ 4- Brown A/ 12- Rubel L/ 33- Storey J/ 44- McCarn K/ | 3 | 04:35 | 3 | 00:00 | 04:34 | 11-6 | 5 | 3 | 0 | 1 | 1 | 1.5988 |
| 2- Mays L/ 5- Minthe M/ 20- Rubel T/ 23- George K/ 32- Singleton S/ | 3 | 00:00 | 4 | 10:00 | 00:00 | 0-0 | 0 | 0 | 0 | 0 | 0 | 0.0000 |
| 2- Mays L/ 4- Brown A/ 12- Rubel L/ 33- Storey J/ 44- McCarn K/ | 4 | 10:00 | 4 | 00:00 | 10:00 | 19-18 | 1 | 8 | 1 | 3 | 2 | 1.3194 |



Officials: Royce Blevins, Daniel Drake, Natasha Brown

#2 Little Rock

| Lineup | Quarter On | Time On | Quarter Off | Time Off | Time on Court | Score | Score Diff | Reb | Stl | Tov | Ass | PPP |
|--|------------|---------|-------------|----------|---------------|-------|------------|-----|-----|-----|-----|--------|
| 3- Brooks J/ 5- Holman J/ 10- Williams L/ 11- Lee F/ 22- Triplett M/ | 1 | 10:00 | 2 | 03:49 | 16:11 | 13-15 | -2 | 13 | 3 | 10 | 3 | 0.5444 |
| 3- Brooks J/ 5- Holman J/ 10- Williams L/ 22- Triplett M/ 23- Batista A/ | 2 | 03:49 | 2 | 01:15 | 02:34 | 1-2 | -1 | 3 | 0 | 1 | 0 | 0.2577 |
| 3- Brooks J/ 5- Holman J/ 10- Williams L/ 14- Hudson T/ 23- Batista A/ | 2 | 01:15 | 3 | 10:00 | 01:15 | 0-2 | -2 | 0 | 0 | 1 | 0 | 0.0000 |
| 3- Brooks J/ 5- Holman J/ 10- Williams L/ 11- Lee F/ 22- Triplett M/ | 3 | 10:00 | 3 | 05:39 | 04:21 | 8-5 | 3 | 5 | 3 | 1 | 0 | 0.9615 |
| 3- Brooks J/ 5- Holman J/ 10- Williams L/ 11- Lee F/ 23- Batista A/ | 3 | 05:39 | 3 | 02:56 | 02:43 | 2-5 | -3 | 1 | 0 | 0 | 0 | 0.5000 |
| 3- Brooks J/ 5- Holman J/ 10- Williams L/ 11- Lee F/ 22- Triplett M/ | 3 | 02:56 | 3 | 02:13 | 00:43 | 2-2 | 0 | 0 | 1 | 0 | 0 | 1.0638 |
| 3- Brooks J/ 4- Henry S/ 10- Williams L/ 11- Lee F/ 22- Triplett M/ | 3 | 02:13 | 4 | 00:00 | 12:13 | 22-23 | -1 | 9 | 0 | 2 | 6 | 1.1727 |



#3 UT Martin at #2 Little Rock

03/08/24 Ford Center, Evansville, Ind.

2024 Ohio Valley Conference Basketball Championships - Women's Semifinals

Game Time: 3:30 PM

Game Duration: 1:54

Attendance: 1,157

Officials: Royce Blevins, Daniel Drake, Natasha Brown

#3 UT Martin

| Lineup | Time | Score | Score Diff | Pts/Min | Reb | Stl | Tov | Ass | PPP |
|---|-------|-------|------------|---------|-----|-----|-----|-----|--------|
| 2- Mays L/ 4- Brown A/ 12- Rubel L/ 33- Storey J/ 44- McCarn K/ | 36:15 | 52-41 | 11 | 1.4344 | 29 | 5 | 13 | 4 | 0.9319 |
| 2- Mays L/ 12- Rubel L/ 20- Rubel T/ 33- Storey J/ 44- McCarn K/ | 03:38 | 2-7 | -5 | 0.5505 | 2 | 0 | 1 | 0 | 0.5000 |
| 2- Mays L/ 5- Minthe M/ 12- Rubel L/ 20- Rubel T/ 33- Storey J/ | 00:06 | 0-0 | 0 | 0.0000 | 0 | 1 | 0 | 0 | 0.0000 |
| 2- Mays L/ 5- Minthe M/ 20- Rubel T/ 23- George K/ 32- Singleton S/ | 00:00 | 0-0 | 0 | 0.0000 | 0 | 0 | 0 | 0 | 0.0000 |



#3 UT Martin at #2 Little Rock

03/08/24 Ford Center, Evansville, Ind.

2024 Ohio Valley Conference Basketball Championships - Women's Semifinals

Game Time: 3:30 PM

Game Duration: 1:54

Attendance: 1,157

Officials: Royce Blevins, Daniel Drake, Natasha Brown

#2 Little Rock

| Lineup | Time | Score | Score Diff | Pts/Min | Reb | Stl | Tov | Ass | PPP |
|--|-------|-------|------------|---------|-----|-----|-----|-----|--------|
| 3- Brooks J/ 5- Holman J/ 10- Williams L/ 11- Lee F/ 22- Triplett M/ | 21:15 | 23-22 | 1 | 1.0824 | 18 | 7 | 11 | 3 | 0.6749 |
| 3- Brooks J/ 4- Henry S/ 10- Williams L/ 11- Lee F/ 22- Triplett M/ | 12:13 | 22-23 | -1 | 1.8008 | 9 | 0 | 2 | 6 | 1.1727 |
| 3- Brooks J/ 5- Holman J/ 10- Williams L/ 11- Lee F/ 23- Batista A/ | 02:43 | 2-5 | -3 | 0.7362 | 1 | 0 | 0 | 0 | 0.5000 |
| 3- Brooks J/ 5- Holman J/ 10- Williams L/ 22- Triplett M/ 23- Batista A/ | 02:34 | 1-2 | -1 | 0.3896 | 3 | 0 | 1 | 0 | 0.2577 |
| 3- Brooks J/ 5- Holman J/ 10- Williams L/ 14- Hudson T/ 23- Batista A/ | 01:15 | 0-2 | -2 | 0.0000 | 0 | 0 | 1 | 0 | 0.0000 |