



UT MARTIN SKYHAWKS

WOMEN'S BASKETBALL 2022-23 GAME NOTES



SEVEN OVC CHAMPIONSHIPS • FOUR OVC TOURNAMENT TITLES • FOUR NCAA TOURNAMENT APPEARANCES • SIX WOMENS NIT QUALIFIERS

THE MATCHUP



UT MARTIN SKYHAWKS | 9-13, 6-6 OVC

Head Coach: Kevin McMillan (Rhodes College, 1989)
Career Record: 262-172 (14th season)
Record at UTM: Same

Points: Sharnece Currie-Jelks (13.1) **Steals:** Seygan Robins (2.0)
Rebounds: Sharnece Currie-Jelks (6.5) **Blocks:** Anaya Brown (1.1)
Assists: Shae Littleford (3.8)

PPG 62.7
 Opp. PPG 62.9
 Margin -0.2
 FG% 41.0
 3PT FG% 34.0
 FT% 76.4
 RPG 29.8
 APG 12.8
 TPG 17.3
 SPG 9.3
 BPG 2.9

VS



EVANSVILLE PURPLE ACES | 10-10, 5-7 OVC

Head Coach: Robyn Scherr-Wells (Michigan, 2001)
Career Record: 162-112 (9th season)
Record at UE: 18-32 (2nd season)

Points: Abby Feit (15.9) **Steals:** Abby Feit (1.5)
Rebounds: Abby Feit (8.1) **Blocks:** Abby Feit (1.1)
Assists: Anna Newman (4.2)

PPG 66.5
 Opp. PPG 69.8
 Margin -3.3
 FG% 39.4
 3PT FG% 33.1
 FT% 70.5
 RPG 35.5
 APG 12.5
 TPG 16.6
 SPG 6.4
 BPG 2.9

PROBABLE STARTING LINEUP



G 5 SEYGAN ROBINS
 8.7 PPG • 1.9 RPG
 3.0 APG • 2.0 SPG



G 11 SHAE LITTLEFORD
 12.2 PPG • 3.3 RPG
 3.8 APG • 1.7 SPG



G 33 JOSIE STOREY
 7.0 PPG • 2.2 RPG
 1.3 APG • 1.4 SPG



F 12 LEXI RUBEL
 5.2 PPG • 4.2 RPG
 1.9 APG • 1.1 SPG



F 23 SHARNECE CURRIE-JELKS
 13.2 PPG • 6.5 RPG
 0.8 APG • 1.0 SPG

FULL COURT PRESS

- The University of Tennessee at Martin women's basketball team will take a break from league action with a non-conference matchup against Evansville on Monday, Feb. 6. Tipoff from Meeks Family Fieldhouse is slated for 6 p.m. on ESPN+.
- Both teams are looking to makeup a previously postponed contest from back on December 22 which was altered by a winter storm.
- The Skyhawks (9-13) continue a four-game road trip after a tough road loss at Lindenwood on Saturday by a final score of 84-75. Despite UT Martin forcing Lindenwood into 26 turnovers today, the Lions shot 61.7 percent and made 14 three-pointers to claim the comeback victory.
- Sophomore Shae Littleford posted her second consecutive 20-point performance while setting a new career-high with 29 points. Reigning OVC Freshman of the Week Sharnece Currie-Jelks reached double figures once again with 16 points and a team-high seven rebounds.
- Evansville (10-10) has been alternating wins and losses for the 11 games while recently falling to Drake on Saturday by 39 points on the road. --The squad is led by preseason all-conference honoree Abby Feit who paces the squad in most categories including points (15.8 ppg) and rebounds (8.0 rpg). Myla Clark is also a top performer for the Purple Aces with 11.9 points per game.
- Monday's contest marks the 16th meeting between the two programs with UT Martin holding a narrow 8-7 advantage. The Skyhawks and Purple Aces have not met since 2015 but UT Martin is 6-0 against Evansville during the Kevin McMillan Era.

PLAYER TO WATCH

#11 • SHAE LITTLEFORD
 5-7 • Charleston, Ill. • So.

Sophomore guard Shae Littleford had another strong performance in the team's most recent outing against Lindenwood. Littleford scored a career-high 29 points in the contest while marking her second straight 20-point effort.

SERIES HISTORY

UT Martin leads series 8-7

Last Meeting Dec. 12, 2015
Game Result W, 75-48
Streak UTM W6
First Meeting Nov. 23, 1983
UTM vs. UE in Martin 5-2
UTM vs. UE in Evansville 3-5
McMillan vs. Evansville 6-0

2022-23 SCHEDULE/RESULTS

BREAKDOWN	OVERALL RECORD:	9-12
	OVC	6-5
	NON-CONFERENCE	4-7
	HOME	4-4
	AWAY	4-6
	NEUTRAL	1-2

NOVEMBER

Date	Day	Opponent	TV	Time (CT)
10	THU	TROY	ESPN+	L, 89-84
14	MON	ARKANSAS STATE	ESPN+	W, 73-54
17	THU	at Missouri	SECN+	L, 60-55
21	MON	vs. Marshall	BeTheBeast	L, 70-57
22	TUE	vs. Norfolk State	BeTheBeast	L, 70-55
23	WED	vs. Purdue Fort Wayne	BeTheBeast	W, 81-51
30	WED	MURRAY STATE	ESPN+	L, 71-52

DECEMBER

Date	Day	Opponent	TV	Time (CT)
4	SUN	at Vanderbilt	SECN	W, 66-54
12	MON	at South Dakota State	ESPN+	L, 75-36
14	WED	at South Dakota	MidCo	W, 67-61
17	SAT	at Missouri State	ESPN+	L, 68-59
29	THU	at Little Rock*	-	L, 45-44
31	SAT	MOREHEAD STATE*	ESPN+	W, 63-48

JANUARY

Date	Day	Opponent	TV	Time (CT)
5	THU	SOUTHEAST MISSOURI*	ESPN+	W, 77-58
7	SAT	TENNESSEE TECH*	ESPN+	L, 61-49
12	THU	at Tennessee State*	ESPN+	L, 71-67
14	SAT	at Southern Indiana*	ESPN+	W, 63-60
19	THU	at Southeast Missouri*	ESPN+	L, 56-54
21	SAT	EASTERN ILLINOIS*	ESPN+	L, 78-63
26	THU	LINDENWOOD*	ESPN+	W (Forfeit)
28	SAT	SOUTHERN INDIANA*	ESPN+	W, 68-56

FEBRUARY

Date	Day	Opponent	TV	Time (CT)
2	THU	at SIUE*	ESPN+	W, 83-64
4	SAT	at Lindenwood*	ESPN+	L, 84-75
6	THU	at Evansville	ESPN+	6 pm
9	THU	at Eastern Illinois*	ESPN+	5 pm
11	SAT	LITTLE ROCK*	ESPN+	1 pm
16	THU	SIUE*	ESPN+	5:30 pm
18	SAT	at Tennessee Tech*	ESPN+	1 pm
23	THU	TENNESSEE STATE*	ESPN+	5:30 pm
25	SAT	at Morehead State*	ESPN+	Noon

MARCH

Date	Day	Opponent	TV	Time (CT)
1-4	-	OVC Basketball Championship!		

Hostilo Community Classic - Savannah, Ga.
 ! OVC Championship - Evansville, Ind.
 Home games in **BOLD CAPS** in Elam Center
 * Ohio Valley Conference game

UNIVERSITY INFORMATION

Location	Martin, Tenn.
Founded	1900; Senior College, 1951
Enrollment	6,873
Nickname	Skyhawks
Colors	Navy Blue & Orange
Affiliation	NCAA Division I
Conference	Ohio Valley
Chancellor	Dr. Keith Carver
Athletics Director	Kurt McGuffin
Athletics Office	731-881-7660
Assistant AD/SWA	Danelle Fabianich
Ticket Office Phone	731-881-7207

COACHING STAFF

Head Coach	Kevin McMillan (14th year)
Alma Mater	Rhodes, 1989
Career Record	261-172
Record at UT Martin	Same
E-mail	dmcml10@utm.edu
Office Phone	731-881-7681

TEAM INFORMATION

2021-22 Overall Record	12-18
2021-22 OVC Record/Finish	9-9 (6th)
Home	5-8
Away	5-6
Neutral	2-4
Letter Winners Returning/Lost	4/8
Starters Returning/Lost	4/2
Newcomers	9

PROGRAM HISTORY

First Year of Basketball	1969
All-Time Basketball Record	695-776
Record at Home	340-213
All-Time OVC Record	291-237

SPORTS INFORMATION

WBB Contact	Alex Boggis
Email	dboggis@utm.edu
Office Phone	731-881-7964
Cell Phone	618-357-1536
Press Row Phone	731-881-7694
Mailing Address	1022 Elam Center Martin, Tenn. 38238
Website	www.UTMSports.com



SKYHAWKS IN PRINT

The name of our institution is the University of Tennessee at Martin and if abbreviated, should be referred to as UT Martin. The University of Tennessee at Martin should be used as the first reference in a news story. UT Martin should be used in subsequent references and UTM is acceptable in headlines.

Tennessee-Martin, UT-Martin, UT or Martin should NEVER be used. The description Skyhawks should be used to represent all UT Martin athletic teams. Hawks should never be used.

MEET THE SKYHAWKS



Front Row: Shae Littleford, Diamond Cannon, Paige Pipkin, Seygan Robins, Sydneey Boykin and Kenley McCarn.
Second Row: Haley Hallett, Ella Thompson, Sharnecce Currie-Jelks, Clara Garland, Anaya Brown, Lexi Rubel and Josie Storey.



NUMERICAL ROSTER

No.	Name	Pos.	Ht.	Class	Hometown (Previous School)
0	Sydneey Boykin	G	5-9	Jr.	Clarksville, Tenn. (Mercer)
2	Ella Thompson	F	5-11	So.	Bardstown, Ky. (Bethlehem HS)
3	Diamond Cannon	F	5-10	Jr.	Detroit, Mich. (Bradley)
4	Anaya Brown	F	6-1	Fr.	Lexington, Ky. (Lafayette HS)
5	Seygan Robins	G	5-8	Gr.	Harrodsburg, Ky. (Louisville)
11	Shae Littleford	G	5-7	So.	Charleston, Ill. (Charleston HS)
12	Lexi Rubel	G	6-1	Fr.	Cape Girardeau, Mo. (Notre Dame HS)
23	Sharnecce Currie-Jelks	F	6-2	Fr.	Jackson, Tenn. (Southside HS)
25	Paige Pipkin	G	5-10	Gr.	Henderson, Tenn. (Chester County HS)
32	Ally Collett	G	5-7	R-So.	London, Ky. (Eastern Kentucky)
33	Josie Storey	G	5-10	Fr.	Mountain View, Ark. (Mountain View HS)
44	Kenley McCarn	G	5-11	Fr.	Melbourne, Ark. (Melbourne HS)



COACHING AND SUPPORT STAFF

	Name	Experience	Alma Mater
Head Coach	Kevin McMillan	14th season	Rhodes College, 1989
Assistant Coach	Garner Small	1st season	Olivet College, 2014
	Maddie Waldrop	1st season	UT Martin, 2021
Director of Operations	Stacie Evans	13th season	UT Martin, 2004
Graduate Assistant	Kinleigh Harris	1st season	UT Martin, 2022



ROSTER INFORMATION

BY CLASS

Graduate (2): Pipkin, Robins
Juniors (2): Boykin, Cannon
Sophomores (3): Collett, Littleford, Thompson
Freshmen (5): Brown, Currie-Jelks, McCarn, Rubel, Storey

BY HOME STATE

Arkansas (2): McCarn, Storey
Illinois (1): Littleford
Kentucky (4): Brown, Collett, Robins, Thompson
Michigan (1): Cannon
Missouri (1): Rubel
Tennessee (3): Boykin, Currie-Jelks, Pipkin

BY POSITION

Guards (8)
 Boykin
 Collett
 Littleford
 McCarn
 Pipkin
 Robins
 Rubel
 Storey

Forwards (4)
 Brown
 Cannon
 Currie-Jelks
 Thompson

PRONUNCIATION GUIDE

4 **Uh-nay-uh** Brown
 5 **Say-ghen** Robins
 11 **Shay** Littleford
 23 **Shar-niece** Currie-Jelks



0

SYDNEEY BOYKIN

Junior • G • 5-9 • Clarksville, Tenn. (Mercer)

GP-GS	PPG	RPG	APG	SPG	BPG	MPG
18-2	1.3	0.3	0.2	0.4	0.1	8.4
FG%: .286 3FG%: .238 FT%: .500						
CAREER HIGHS	Pts: 11	Reb: 5	Asst: 3	Stl: 3	Blk: 1	Min: 26

- Played four minutes at Lindenwood
- Scored season-high nine points at SEMO
- Played two seasons at Mercer; Played in 49 games
- Helped Bears win back-to-back SoCon tournaments
- Tallied 48 points, 54 rebounds, 23 assists, 12 steals
- Scored career-high 11 points vs. Western Carolina in 20-21
- Majoring in sociology



2

ELLA THOMPSON

Sophomore • F • 5-11 • Bardstown, Ky. (Bethlehem HS)

GP-GS	PPG	RPG	APG	SPG	BPG	MPG
3-0	1.3	2.0	1.3	0.3	0.0	17.7
FG%: .250 3FG%: .000 FT%: .000						
CAREER HIGHS	Pts: 14	Reb: 12	Asst: 1	Stl: 3	Blk: 2	Min: 38

- Out indefinitely with back injury | Could miss rest of season
- Made season debut at South Dakota State, tallying two points
- Missed first eight game with injury
- Scored in double figures four times
- Notched 10 or more rebounds twice
- Scored career-high 15 points vs. Belmont
- Tallied career-high 12 rebounds vs. SIUE
- First career double-double at Morehead State (14 pts, 10 reb)
- Majoring in business management



3

DIAMOND CANNON

Junior • F • 5-10 • Detroit, Mich. (Bradley)

GP-GS	PPG	RPG	APG	SPG	BPG	MPG
19-0	2.5	1.5	0.3	0.7	0.2	11.5
FG%: .465 3FG%: .000 FT%: .700						
CAREER HIGHS	Pts: 8	Reb: 4	Asst: 2	Stl: 2	Blk: 0	Min: 22

- Scored two points at Lindenwood
- Tallied seven points, four steals vs. Southern Indiana
- Tallied six points, three rebounds at Tennessee State
- Played career-high 22 minutes at Tennessee State
- Tallied career-highs in points (8) and rebounds (4) vs Purdue Fort Wayne
- Played one season at Bradley; Saw action in five games
- Majoring in sociology



Pronunciation
Uh-nay-uh

4

ANAYA BROWN

Freshman • F • 6-1 • Lexington, Ky. (Lafayette HS)

GP-GS	PPG	RPG	APG	SPG	BPG	MPG
21-11	7.4	5.8	1.0	1.0	1.0	27.3
FG%: .368 3FG%: .375 FT%: .750						
CAREER HIGHS	Pts: 17	Reb: 11	Asst: 4	Stl: 2	Blk: 4	Min: 37

- Tallied five points, six rebounds at Lindenwood
- Notched first double-double with 10 pts, 11 rebs at South Dakota
- Scored in double figures seven times
- Averaged 17.8 points, 9.4 rebounds per game as a senior
- Named Region 11 Player of the Year | Miss Kentucky finalist
- Majoring in exercise science and wellness



Pronunciation
Say-ghen

5

SEYGAN ROBINS

Graduate • G • 5-8 • Harrodsburg, Ky. (Louisville)

GP-GS	PPG	RPG	APG	SPG	BPG	MPG
22-21	8.7	1.8	3.0	2.1	0.1	31.1
FG%: .360 3FG%: .398 FT%: .861						
CAREER HIGHS	Pts: 30	Reb: 7	Asst: 7	Stl: 5	Blk: 1	Min: 39

- Tallied three assists and three steals at Lindenwood
- Scored career-high 30 points vs. Southern Indiana
- Named OVC Player of the Week (30.0 ppg, 7 3PT FGS)
- Preseason All-OVC
- Scored in double figures 22 times | 7x this season
- Knocked down three or more 3PT FGs in 19 career games
- Tallied four or more assists in 26 games
- Graduated in 2021 | Pursuing Master's in special education



Pronunciation
Shay

11

SHAE LITTLEFORD

Sophomore • G • 5-7 • Charleston, Ill. (Charleston HS)

GP-GS	PPG	RPG	APG	SPG	BPG	MPG
18-18	12.2	3.3	3.7	1.7	0.1	34.2
FG%: .421 3FG%: .327 FT%: .841						
CAREER HIGHS	Pts: 21	Reb: 6	Asst: 8	Stl: 6	Blk: 1	Min: 40

- Scored career-high 29 points at Lindenwood
- Scored 20+ in back-to-back games at SIUE/Lindenwood
- Ranks fourth in OVC in assists per game (3.7)
- 2022-23 Preseason All-OVC | '21-22 OVC All-Newcomer team
- Scored in double figures 26 times | 4x 20 point games
- Tallied four or more steals in eight games
- Majoring in sports business



12

LEXI RUBLE

Freshman • G • 6-1 • Cape Girardeau, Mo. (Notre Dame HS)

GP-GS	PPG	RPG	APG	SPG	BPG	MPG
19-15	5.2	4.2	1.9	1.2	0.3	25.9
FG%: .388 3FG%: .375 FT%: .750						
CAREER HIGHS	Pts: 12	Reb: 9	Asst: 3	Stl: 3	Blk: 1	Min: 31

- Tallied 11 points, five rebounds at Lindenwood
- Scored in double figures in three straight games (USI/SIUE/LIN)
- Started last seven games
- Scored in double figures four times
- Tallied career-highs in points (12) and rebounds (7) vs. Purdue Fort Wayne
- Scored 1,463 points while leaving ND as program's all-time leader in rebounds (970), assists (434) and steals (289)
- Majoring in exercise science and wellness



Pronunciation
Shar-niece

23

SHARNECCE CURRIE-JELKS

Freshman • F • 6-2 • Jackson, Tenn. (Southside HS)

GP-GS	PPG	RPG	APG	SPG	BPG	MPG
20-18	13.2	6.5	0.8	1.1	0.9	26.9
FG%: .518 3FG%: .188 FT%: .700						
CAREER HIGHS	Pts: 30	Reb: 15	Asst: 3	Stl: 2	Blk: 4	Min: 34

- Tallied 16 points, seven rebounds at Lindenwood
- Scored career-high 30 points with 13 rebounds vs. SEMO
- Ranks in OVC in points (6th), rebounds (4th), FG% (2nd)
- Named 5x OVC Freshman of the Week
- Tallied double-double vs. Troy and Southeast Missouri
- Scored in double figures 13 times | 20+ 3x | 30+ once
- Majoring in nursing



25

PAIGE PIPKIN

Graduate • G • 5-10 • Henderson, Tenn. (Chester County HS)

GP-GS	PPG	RPG	APG	SPG	BPG	MPG
15-10	10.2	2.2	1.9	1.0	0.2	26.9
FG%: .430 3FG%: .368 FT%: .710						
CAREER HIGHS	Pts: 33	Reb: 9	Asst: 7	Stl: 5	Blk: 2	Min: 40

- Scored six points at Lindenwood
- Missed seven games with foot injury
- Tallied season-high 23 points, five rebounds vs. Arkansas State
- 2022-23 Preseason All-OVC | 2021-22 All-OVC second team
- Scored career-high 33 points at Austin Peay
- Tallied career-high nine rebounds vs. No. 24 Virginia Tech
- Scored in double figures 30 times | 20+ 5x | 30+ once
- 4x OVC Commissioner's Honor Roll | 2021-22 OVC Medal of Honor
- Graduate in 2021 w/ Bachelors | Graduate w/ MBA in Dec. 22



32

ALLY COLLETT

Sophomore • G • 5-7 • London, Ky. (Eastern Kentucky)

GP-GS	PPG	RPG	APG	SPG	BPG	MPG
0-0	0.0	0.0	0.0	0.0	0.0	0.0
FG%: .000 3FG%: .000 FT%: .000						
CAREER HIGHS	Pts: 0	Reb: 0	Asst: 0	Stl: 0	Blk: 0	Min: 0

- Transferred from Eastern Kentucky after fall semester
- Averaged 2.9 points, 1.7 rebounds in 11 games at ECU in 2022-23
- Played in 54 career games | Starting 14 in two previous stops
- Spent two seasons at Eastern Kentucky (2021-23)
- Played 2020-21 season at Western Kentucky
- Tied WKU freshman record with 16 points vs. Tennessee in debut
- Ranked as top prep prospect in Kentucky in 2020



33

JOSIE STOREY

Freshman • G • 5-10 • Mountain View, Ark. (Mountain View HS)

GP-GS	PPG	RPG	APG	SPG	BPG	MPG
22-13	7.0	2.2	1.4	1.5	0.1	24.3
FG%: .324 3FG%: .325 FT%: .808						
CAREER HIGHS	Pts: 20	Reb: 4	Asst: 6	Stl: 8	Blk: 1	Min: 39

- Tallied five points, four steals at Lindenwood
- Scored career-high 20 points at USI w/ 17 in fourth quarter
- Named OVC Freshman of the Week (1/17) | 19.0 ppg, 45.5%
- Reached double figures in the scoring column in six straight
- Started 11 of the last 12 games
- Dished out career-high six assists vs. Southeast Missouri
- Scored in double figures six times
- Helped team to back-to-back state titles in 2019 and 2020
- Majoring in exercise science and wellness



44

KENLEY McCARN

Freshman • G/F • 5-11 • Melbourne, Ark. (Melbourne HS)

GP-GS	PPG	RPG	APG	SPG	BPG	MPG
4-3	19.8	4.3	1.0	1.3	0.8	33.5
FG%: .444 3FG%: .300 FT%: .895						
CAREER HIGHS	Pts: 31	Reb: 7	Asst: 1	Stl: 2	Blk: 2	Min: 38

- Out indefinitely with foot injury | Could miss rest of season
- Scored in double figures in all four games played
- Named OVC Player of the Week | 2x Freshman of the Week
- Scored 31 points vs. Troy | Program record for Skyhawk debut
- Led team to four straight state titles | 130-7 overall record
- Named MaxPreps Small Town All-American second team
- Named 2A state tournament MVP in three straight seasons
- Majoring in accounting

UT MARTIN PLUS/MINUS

The plus/minus stat reflects how the team did while that player is on the court. If a player is a +5, it means his team outscored the opponent by five points while he was on the court. If he has a -3, then the opposing team outscored his team by three points while he was on the court.

Player	22-23	Avg/Gm	Best +/- Performance
#0 - Sydneey Boykin (18)	+9	+0.3	+5 vs. Murray State (11/30)
#2 - Ella Thompson (3)	-14	-4.7	+9 at South Dakota (12/14)
#3 - Diamond Cannon (19)	-14	-0.9	+5 vs. Purdue Fort Wayne (11/23)
#4 - Anaya Brown (21)	-7	-0.3	+13 vs. Southeast Missouri (1/5)
#5 - Seygan Robins (22)	+31	+1.2	+26 vs. Purdue Fort Wayne (11/23)
#11 - Shae Littleford (18)	+14	+1.3	+26 vs. Purdue Fort Wayne (11/23)
#12 - Lexi Rubel (19)	+14	+1.5	+25 vs. Purdue Fort Wayne (11/23)
#23 - Sharnecce Currie-Jelks (20)	-25	-1.0	+25 vs. Purdue Fort Wayne (11/23)
#25 - Paige Pipkin (15)	-38	-1.5	+22 vs. Purdue Fort Wayne (11/23)
#33 - Josie Storey (22)	-21	-0.4	+18 vs. Southeast Missouri (1/5)
#44 - Kenley McCarn (4)	-1	-0.25	+15 vs. Arkansas State (11/14)

QUICK HITS



MID-MAJOR TOP 25

Team	Rec.	Pts.	Conf
1. Gonzaga (31)	21-2	775	1 West Coast
2. Columbia	17-3	716	2 Ivy League
3. South Dakota State	18-5	697	3 Summit
4. FGCU	21-3	663	4 ASUN
5. Princeton	16-5	624	5 Ivy League
6. Bowling Green	18-2	587	6 Mid-American
7. Ball State	17-4	586	9 Mid-American
8. Toledo	15-4	536	8 Mid-American
9. Illinois State	15-5	497	12 Missouri Valley
10. Stephen F. Austin	17-4	450	7 Western Athletic
11. Portland	16-6	429	14 West Coast
12. Northern Iowa	13-6	427	10 Missouri Valley
13. Youngstown State	16-4	360	15 Horizon
14. Green Bay	18-5	336	16 Horizon
15. Cleveland State	20-3	329	17 Horizon
16. UC Irvine	16-4	327	13 Big West
17. Iona	15-5	316	19 Metro Atlantic
18. James Madison	17-5	237	11 Sun Belt
19. Kent State	13-6	136	23 Mid-American
20. Drexel	15-5	112	22 Colonial
21. Gardner Webb	18-4	97	21 Big South
22. Drake	12-6	91	18 Missouri Valley
23. Eastern Illinois	18-3	87	24 Ohio Valley
24. North Carolina A&T	14-6	82	25 Colonial
25. Troy	13-8	80	NR Sun Belt

30 POINT SCORERS

• This season the Skyhawks have had three 30-point scorers this season, including impressive contests by the freshmen tandem of **Kenley McCarn** and **Sharnecce Currie-Jelks** while graduate guard **Seygan Robins** also joined the list. The trio now joins a list of 18 players to score 30 points or more for UT Martin during the program's Division I history. McCarn scored 31 points in her collegiate debut against Troy while Currie-Jelks scored 30 points against Southeast Missouri. Robins racked up 30 points against Southern Indiana.

30-point Performers

Players	Total
1. Heather Butler	18
2. Chelsey Perry	14
3. Jasmine Newcome	13
4. Ashia Jones	10
5. Kendall Spray	4
6. Zabrina Harris	2
Andreika Jackson	2
Tara Tansil	2
9. Tiffany Brundige	1
Chanda Cordova	1
Sharnecce Currie-Jelks	1
Tessa Fields	1
Crystal Fuller	1
Kenley McCarn	1
Kelly Pendelton	1
Paige Pipkin	1
Seygan Robins	1
Dasia Young	1

DOWN BUT NOT OUT

• This season UT Martin has overcome a double-digit deficit in three contests this season. Facing a second half deficit as large as 10 points against Arkansas State, the Skyhawks finished the game on a 23-2 run to pull away with a 19-point victory. Against Southern Indiana, the Skyhawks trailed by as much as 12 in the fourth quarter before putting up a season-high 30 points in the period to squeak out a three-point win. Then again versus Southern Indiana, the Skyhawks used a 20-2 run in the third quarter to turn a 14-point deficit into a 12-point victory.

20/20 SKYHAWK VISION

• The tandem of **Shae Littleford** and **Josie Storey** each scored 20 points in the team's win at Southern Indiana. Littleford led the team with 21 points and Josie Storey added 20 points. The game marked the first time that two Skyhawks scored 20 points or more in the same game since Jan. 23, 2021 when Chelsey Perry (28) and Dasia Young (22) combined to score 50 points against Morehead State.

NEW YEAR BRINGS STRONG PLAY

• Historically the Skyhawks have only improved as the season grows more mature, posting a 188-72 record under the direction of head coach Kevin McMillan since 2010 once the calendar flips to a new year. Over the past 14 seasons UT Martin is 77-36 in January, 85-19 in February and 26-17 in March.

FRESHMEN ARE CLEANING UP WEEKLY OVC HONORS

• UT Martin has claimed eight OVC Freshman of the Week honors this season. Forward **Sharnecce Currie-Jelks** leads the team with five selections while guards **Kenley McCarn** (two) and **Josie Storey** (one) have also earned weekly honors this season.

STOREY NAMED OVC FRESHMAN OF THE WEEK

• Guard Josie Storey became the third Skyhawk to be named OVC Freshman of the Week this season and seventh overall, after averaging 19.0 points and 3.0 rebounds per game while shooting 45.5 percent from the field and knocking down 10 three-pointers. Storey scored 18 points against Tennessee State before adding a career-high 20 points - including 17 in the fourth quarter - against Southern Indiana.

LITTLEFORD IS PLAYING BIG

• Preseason All-OVC guard Shae Littleford has been a consistent contributor for the Skyhawks this season. Littleford has reach double figures in the scoring column 12 times this season - including a current stretch in which she has scored 10 points or more in nine straight games. Recently she equalled her career-high with 21 points in a win at Southern Indiana.

CURRIE-JELKS LEADS THE WAY

• Freshman forward **Sharnecce Currie-Jelks** has been a force through the first 19 games of her Skyhawk career. Currie-Jelks has been named OVC Freshman of the Week five times already while scoring in double figures in 13 contests - including three 20+ point performances against Southeast Missouri (30), South Dakota (23) and Purdue Fort Wayne (21). She has also tallied a pair of double-doubles in her collegiate debut against Troy with 14 points and 15 rebounds while notching 30 points and 13 rebounds against Southeast Missouri.

SKYHAWK DOUBLE-DOUBLES

• UT Martin has three players which have recorded double-doubles during their Skyhawk careers with freshman **Sharnecce Currie-Jelks** leading the way with a pair against Troy and Southeast Missouri. Sophomore Ella Thompson recorded one against Morehead State last season while freshman Anaya Brown recorded one of her own against South Dakota.

Player/Opponent	Double-Doubles	Pts	Reb
Sharnecce Currie-Jelks vs. Southeast Missouri (1/5/23)		30	13
Ella Thompson at Morehead State (1/24/22)		14	10
Sharnecce Currie-Jelks vs. Troy (11/10/22)		14	15
Anaya Brown at South Dakota (12/14/22)		10	11

FOUR SKYHAWKS REACH DOUBLE FIGURES

• UT Martin has shown balance this season by placing four players in double figures in six contests. The Skyhawks have accomplished the feat against Troy, Vanderbilt, South Dakota, Morehead State, Southeast Missouri and SIUE.

BACK IN OVC PLAY

• The Skyhawks are looking to continue their recent success with the opening of league play. UT Martin has ranked amongst the OVC leaders for over a decade by boasting a 166-46 record (78.3 winning percentage) against league foes while claiming six regular season titles and four tournament crowns since the 2010-11 season.



McMILLAN CAREER VICTORIES

McMILLAN AMONGST OVC LEADERBOARD

• With a career record of 261-173, UT Martin head coach **Kevin McMillan** currently ranks third in total wins in Ohio Valley Conference history. McMillan also ranks first amongst active coaches.

Coach (Program)	W	L	%
1. Larry Inman (MTSU/EKU/TSU)	545	352	.606
2. Bill Worrell (TTU)	408	190	.682
3. Kevin McMillan (UTM)	261	173	.603
4. Lewis Bivens (MTSU)	182	103	.639
5. Marynell Meadors (TTU)	181	100	.730

ROBINS SHOOT HER WAY TO OVC PLAYER OF THE WEEK

• Graduate guard **Seygan Robins** earned the first OVC Player of the Week honor of her career after a career-best performance against Southern Indiana. Robins scored a career-high 30 points in the comeback victory, including a stretch which saw her score 23 of her 30 points in the second half while knocking down 6-of-6 three-point attempts.

CURRIE-JELKS EARNS FIFTH OVC FRESHMAN OF THE WEEK

• Forward **Sharnecce Currie-Jelks** has picked up five OVC Freshman of the Week honors this season. She is just the fourth Skyhawk to pick up five or more Freshman of the Week honors in a single season, joining Heather Butler (2010-11), Ashia Jones (2013-14) and Kendall Spray (2016-17). The previous trio all ultimately won OVC Freshman of the Year honors.

UNLIKELY SCRIPT LEADS TO SEASON SWEEP

• UT Martin found a way to pick up a season sweep of Southern Indiana despite trailing the Screaming Eagles by double figures in the second half of both contests. In the first matchup in Evansville, UT Martin overcame a 12-point deficit in the fourth quarter to squeak out a 63-60 road victory. Then in the Elam Center, the Skyhawks surged back from a 12-point deficit in the second half - keyed by a 20-2 run in the third quarter - to ultimately pull away with a 68-56 home win.

NEXT WOMAN UP

• Injuries and sickness have limited the Skyhawks for most of this season. Compared to the preseason expectations, the Skyhawks have had numerous players miss action this season - including players expected to be in the starting lineup. To date, UT Martin has had a projected starter out of every game while several players have missed multiple contests. Between the mixture of expected starters, the Skyhawks have missed 54 combined starts.

Player	Games Missed
Ella Thompson	19
Kenley McCarn	18
Paige Pipkin	7
Shae Littleford	4
Lexi Rubel	3
Sharnecce Currie-Jelks	2
Anaya Brown	1
Total	54



SKYHAWK RECORD WHEN...

Playing at home.....	4-4
Playing on the road.....	4-7
Playing on a neutral floor.....	1-2
Playing Top-25 Opponent.....	0-0
Playing day games.....	6-4
Playing night games.....	3-9
Playing in white uniforms.....	4-5
Playing in navy uniforms.....	2-5
Playing in orange uniforms.....	3-3

Leading at halftime.....	4-4
Trailing at halftime.....	5-8
Tied at halftime.....	0-1

Game decided by 1-4 points.....	1-3
Game decided by 5-9 points.....	1-4
Game decided by 10-14 points.....	2-3
Game decided by 15 points or more.....	5-3
Scoring less than 60 points.....	0-8
Scoring 60-69 points.....	5-3
Scoring 70-79 points.....	2-1
Scoring 80-89 points.....	2-1
Scoring 90-99 points.....	0-0
Scoring 100 or more points.....	0-0
Allowing less than 50 points.....	1-1
Allowing 50-59 points.....	4-0
Allowing 60-69 points.....	4-4
Allowing 70-79 points.....	0-6
Allowing 80 or more points.....	0-2

Finishing with better FG%.....	7-3
Finishing with worse FG%.....	2-9
Shooting 50% or better on FGs.....	2-1
Shooting under 50% on FGs.....	6-12
Finishing with better 3PT FG%.....	5-5
Finishing with worse 3PT FG%.....	3-8
Shooting 40% or better on 3PT FGs.....	3-4
Shooting under 40% on 3PT FGs.....	6-9

Leading in rebounds.....	5-1
Trailing in rebounds.....	3-10
Tied in rebounds.....	1-1
Leading in assists.....	6-4
Trailing in assists.....	2-8
Tied in assists.....	1-0
Leading in steals.....	7-4
Trailing in steals.....	0-8
Tied in steals.....	2-0
Leading in blocks.....	4-3
Trailing in blocks.....	4-8
Tied in blocks.....	1-1

Committing fewer turnovers than opponent.....	6-4
Committing more turnovers than opponent.....	1-7
Committing same number of turnovers.....	2-1
Winning on points in the paint.....	6-2
Losing on points in the paint.....	3-10
Scoring the same number of points in paint.....	0-0
Scoring more bench points.....	2-3
Scoring fewer bench points.....	6-9
Scoring the same number of bench points.....	1-0
Scoring more fastbreak points.....	7-2
Scoring fewer fastbreak points.....	2-10
Scoring the same number of fastbreak points.....	0-0

A Skyhawk scores 20+ points.....	7-2
A Skyhawk scores 30+ points.....	2-1
A Skyhawk records a double-double.....	2-1

Playing in November.....	2-5
Playing in December.....	3-2
Playing in January.....	3-4
Playing in February.....	1-1
Playing in March.....	0-0

QUICK HITS

SHOOT GOOD, FEEL GOOD

• Like most teams, when the Skyhawks shoot well, the results usually follow. In seven of the team's eight wins this season, UT Martin has shot at least 40 percent from the floor with the team's best night coming against Purdue Fort Wayne in which they made 54.5 percent. Conversely, in the Skyhawks eight losses, they have only shot over 40 percent against Troy.

OVC ACTION BRINGS NEW RIVALS

• The 2022-23 season brings in three new programs to the Ohio Valley Conference with the addition of Lindenwood, Little Rock and Southern Indiana into the league. Little Rock joins the OVC from the Sun Belt while both Lindenwood and Southern Indiana join the league from the Division II ranks where they were both members of the GLVC.

MASTER PIPKIN, THE DOUBLE GRADUATE

• Graduate guard **Paige Pipkin** has not only been a standout performer on the court during her tenure with the Skyhawks, but also has two degrees with her name on it. After graduating with a bachelor's degree in accounting in May of 2021, Pipkin recently completed her Master's in business administration in December of 2023.

YOUTH MOVEMENT IS MAKING WAVES

• UT Martin has benefitted from the strong outings by their freshman class this season. Of the team's 61.6 points per game this season, the Skyhawks' freshmen have combined to score 52.2 percent (669 points) of the team's offensive output. Meanwhile, the graduate tandem of **Paige Pipkin** and **Seygan Robins** have combined for 25.9 percent.

HOME COURT ADVANTAGE

• UT Martin has tallied 274 home victories since 1995, making the Elam Center a daunting place for visiting teams. During McMillan's tenure the Skyhawks have posted a 134-38 record at home since taking over as head coach, posting an .782 winning percentage. The Skyhawks have also posted a 98-19 home record (84.5 percent) against OVC foes during the same span.

UT Martin Record at Home Under McMillan

2018-19.....	14-1	2010-11.....	10-0
2019-20.....	13-1	2012-13.....	10-5
2011-12.....	12-1	2014-15.....	10-2
2013-14.....	11-1	2020-21.....	9-1
2015-16.....	11-1	2009-10.....	7-4
2017-18.....	11-3	2016-17.....	7-6
2021-22.....	5-8	2022-23.....	4-4

ON THE ROAD AGAIN

• UT Martin wrapped up its lengthy season-long five game road trip with a heart-breaking loss to Little Rock on a buzzer-beating three-pointer. The Skyhawks picked up two wins on the trip against Vanderbilt and South Dakota while falling to South Dakota State, Missouri State and Little Rock.

BROWN CHURNS A DOUBLE-DOUBLE

• Freshman forward **Anaya Brown** became just the third active member of the Skyhawks - joining **Ella Thompson** and **Sharnecce Currie-Jelks** - to record a double-double with an impressive contest at South Dakota. Brown helped lead the Skyhawks to a victory after tallying 10 points and 11 rebounds - both career highs.

SKYHAWKS KNOCK OFF ANOTHER POWER-FIVE PROGRAM

• With a 66-54 win against Vanderbilt on Dec. 4, the Skyhawks picked up their fourth win against a Power 5 program in the school's Division I history. The win marked the team's first victory since knocking off Alabama in 2015 (83-65) and the most recent road win since also upsetting Alabama in 2013 (75-57). Overall, the Skyhawks have program wins against Alabama, Ole Miss and Vanderbilt.

THAT 70'S SHOW

• 70 has proven to be the magic number for the Skyhawks in recent history. Under the direction of head coach Kevin McMillan, UT Martin is 188-38 when eclipsing the 70-point plateau. When the Skyhawks have scored 80 points or more, they are 116-9 during the same span.

UT MARTIN FROM DEEP

• The Skyhawks have made a three-pointer field goal in 445 consecutive games, a streak which dates back to Feb. 3, 2009 against Austin Peay and ranks seventh nationally.

Program	Total
1. Iowa State (Feb. 1995-Pres.)	847
2. Chattanooga (Dec. 16, 1999-Pres.)	696
3. Milwaukee (2002-Pres.)	594
4. UC Davis (Feb. 15, 2003-Pres.)	553
5. Bowling Green (Feb. 12, 2005-Pres.)	540
6. Austin Peay (2006-Pres.)	475
7. UT Martin (Feb. 3, 2009-Pres.)	444

250 WINS AND CLIMBING

• UT Martin head coach **Kevin McMillan** picked up his 250th career victory with a 60-57 win over Austin Peay on Feb. 14. With the win, McMillan became the sixth head coach in OVC history to eclipse 250 career victories - men's and women's.

Coach (Program)	W	L	%
1. Larry Inman (MTSU/EKU/TSU)	545	352	.606
2. Dave Loos (APSU)	420	410	.506
3. Bill Worrell (TTU)	408	190	.682
4. Cal Luther (MUR/UTM)	319	283	.530
5. E.A. Diddle (WKU)	296	143	.674
6. Kevin McMillan (UTM)	261	172	.603

CURRIE-JELKS NAMED TO HOSTILO HOOPS ALL-TOURNAMENT TEAM

• Freshman **Sharnecce Currie-Jelks** was named to the Hostilo Hoops Community Classic All-Tournament team after scoring in double figures in all three contests and averaging 16.0 points and 4.7 rebounds per game. While shooting 51.4 percent from the field during the tournament, she scored a career-high 21 points in the win over Purdue Fort Wayne.

McCARN EARNS PAIR OF OVC WEEKLY HONORS

• Newcomer **Kenley McCarn** picked up a pair of OVC honors after an impressive debut performance by being named both OVC Player of the Week and Freshman of the Week. McCarn averaged 31.0 points, 3.0 rebounds, 2.0 blocks and 1.0 assists for the week while shooting 63.1 percent from the floor and 100 percent from the free throw stripe.

DEBUT FOR THE RECORD BOOKS

• Skyhawk freshman **Kenley McCarn** wasted no time in making her presence known this season by scoring 31 points in the season-opener against Troy. McCarn scored 31 points while making 12-of-19 field goal attempts and 6-of-6 free throw attempts to rank as the most points by a Skyhawk in their debut.

FRESHMAN DOUBLE-DOUBLE

• Freshman forward **Sharnecce Currie-Jelks** had a big night in her collegiate debut by recording a double-double against Troy. Currie-Jelks tallied 14 points and 15 rebounds in her first official game since her junior season of high school. The contest also marked the first time a Skyhawk had tallied 15 or more rebounds since current assistant coach Maddie Waldrop tallied 16 boards against Tennessee State in 2019.

FRESHMEN STARTERS

• UT Martin saw its freshman class carry a heavy load in the team's season-opener against Troy. The Skyhawks started three freshmen in the contest while bringing two others off the bench. The contest marked the first time since 2010-11 that the Skyhawks started three or more true freshmen in a season opener.

QUICK HITS



SKYHAWK TRIO GARNERS PRESEASON HONORS

• The Skyhawk trio of **Paige Pipkin**, **Shae Littleford** and **Seygan Robins** were recognized as Preseason All-Ohio Valley Conference honorees. Meanwhile, the Skyhawks were picked to finish second in the league standings in a preseason poll of the league's head coaches and sports information directors. **Pipkin** was an All-OVC second team selection after averaging 12.3 points and 4.1 rebounds per game. **Littleford** was added to the OVC All-Newcomer team after averaging 11.0 points and 2.0 assists per game. Meanwhile, **Robins** averaged 9.8 points and 2.8 assists.

SKYHAWKS MATCH UP AGAINST THE BEST

• UT Martin has never shyed away from playing some of the best teams in the country under head coach **Kevin McMillan**. Since taking over in 2009-10, McMillan and the Skyhawks have played 28 nationally ranked opponents. This season the Skyhawks are set to play nationally ranked and defending WNIT champion South Dakota State along with seven other programs which earned postseason berths in 2021-22.

SKYHAWKS RETURN OFFENSIVE PRODUCTION

• The Skyhawks return 70.8 percent of their offensive production in the team's four returners from last year's squad. **Paige Pipkin** led the team with 12.3 points per game while **Shae Littleford** also averaged double figures with 11.0 points per game. The team also welcomes back the squad's third and sixth leading scorers in **Seygan Robins** (9.8 ppg) and **Ella Thompson** (6.3 ppg) combining for 39.6 of the team's 70.8 points per contest.

SKYHAWKS PICKED TO FINISHED SECOND IN OVC

• In a poll of the OVC's head coaches and sports information directors, UT Martin has been picked to finish second in the league's preseason poll. The Skyhawks garnered 134 points overall and four first place votes.

2022-23 OVC Predicted Order of Finish

1.	Tennessee Tech (11 first place votes) - 147
2.	UT Martin (4 first place votes) - 134
3.	Little Rock (4 first place votes) - 129
4.	Eastern Illinois - 115
5.	Tennessee State (1 first place vote) - 95
6.	SIUE - 83
7.	Southern Indiana - 66
8.	Southeast Missouri - 61
9.	Lindenwood - 33
	Morehead State - 33

McMILLAN'S CHAMPIONSHIP PEDIGREE

• UT Martin has won 10 OVC championship under Kevin McMillan including six regular season titles (2011-12, 2013-14, 2014-15, 2015-16, 2019-20, 2020-21) and four OVC tournament crowns (2011, 2012, 2013, 2014). His 10 titles lead all active OVC coaches - men or women.

Coch, School	Season	Tourn.	Total
Kevin McMillan, UT Martin (W)	6	4	10
Rekha Patterson, SEMO (W)	0	1	1
Preston Spradlin, Morehead State (M)	0	1	1

SKYHAWK NEWS ONLINE

• UTMSports.com is the official website for UT Martin Athletics. It is the best source for up-to-date information on the Skyhawk women's basketball team. Rosters, box scores, cumulative statistics, pre-game notes and other materials are available on the site.

LITTLEFORD AND PIPKIN GARNER OVC MEDALS OF HONOR

• The Skyhawk duo of **Shae Littleford** and **Paige Pipkin** earned OVC Academic Medal of Honor awards after stellar academic seasons in 2021-22. The OVC Academic Medal of Honor is given annually to the student-athletes who achieve the highest grade point average in a Conference-sponsored sport. Each of the 287 OVC Medal of Honor recipients for the 2021-22 academic year carried a perfect 4.0 GPA.

EIGHT SKYHAWKS NAMED TO OVC COMMISSIONER'S HONOR ROLL

• The Skyhawk women's basketball team featured eight players which were named to the OVC Commissioner's Honor Roll for the 2021-22 academic year with at least a 3.25 Grade Point Average. Included on that list are returners **Shae Littleford**, **Paige Pipkin**, **Seygan Robins** and **Ella Thompson**.

SKYHAWK BIRTHDAYS

Seygan Robins	February 17, 1999
Josie Storey	March 4, 2004
Ella Thompson	March 14, 2003
Anaya Brown	March 27, 2004
Sydneey Boykin	April 3, 2002
Sharnecce Currie-Jelks	May 27, 2004
Paige Pipkin	October 4, 1998
Kenley McCarn	October 8, 2003
Diamond Cannon	October 14, 2000
Lexi Rubel	October 22, 2003
Shae Littleford	October 25, 2002

2023 OVC BASKETBALL CHAMPIONSHIP RETURNS TO EVANSVILLE

• For the sixth straight year, the Ohio Valley Conference Board of Presidents has awarded the 2023 OVC Women's Basketball Championship to the Ford Center in Evansville, Ind. The OVC Basketball Championship is scheduled for March 1-4 and will feature eight women's teams with a merit-based double-bye system.

KATHLEEN AND TOM ELAM CENTER

• Built in 1963, the Kathleen and Tom Elam Center was named in honor of longtime UT Board of Trustees member Col. Tom Elam and his wife, Kathleen. The Elam Center houses both the women's and men's basketball teams with all home games being played in Skyhawk Arena. In addition of Skyhawk Arena, which holds a seating capacity of approximately 4,300 seats, the Elam Center also houses both teams locker rooms, training facility and weight room.

PAT SUMMITT COURT

• The floor in the Kathleen and Tom Elam Center is named for former Tennessee Lady Vols head coach Pat Head Summitt who played her collegiate basketball at UT Martin (1970-74) before becoming the winningest basketball coach in the NCAA with 1,098 victories and eight national championships.

OVC AND ESPN+ STREAMING PARTNERSHIP

• For the fourth straight season, ESPN+ is the exclusive home for live web streamed athletic contests involving OVC schools. It offers fans thousands of additional live events, on-demand content and original programming not available on ESPN's linear TV or digital networks. ESPN+ is an integrated part of the completely redesigned ESPN App and ESPN.com.

FOLLOW THE SKYHAWKS

• The official Twitter of UT Martin Skyhawk Athletics is @UTMSports. Skyhawk women's basketball's account is @UTMartinWBB.

SKYHAWK RADIO NETWORK

• The flagship station for Skyhawk women's basketball is Thunderbolt Broadcasting with its games broadcast on WCMT 1410 AM, 100.5 FM, 92.7 FM, 96.1 FM, 99.7 FM and 103.3 FM. Chris Brinkley is in his 22nd year as coordinator of the Skyhawk Radio Network.

VS. RANKED OPPONENTS

Date	Opponent	Results
1/22/76	at #19 Kentucky	L, 63-56
2/12/79	at #6 Tennessee	L, 124-60
3/2/79	at #8 Tennessee	L, 96-51
2/16/80	#4 Tennessee	L, 69-55
2/28/80	vs. #4 Tennessee	L, 81-35
2/26/81	vs. #4 Tennessee	L, 71-41
11/23/97	#1 Tennessee	L, 73-32
11/19/99	#5 Tennessee	L, 133-60
1/7/02	at #9 North Carolina	L, 90-67
12/22/02	#4 Vanderbilt	L, 101-77
12/3/03	at #2 North Carolina	L, 101-63
12/2/04	at #4 North Carolina	L, 96-36
1/2/05	at #15 Georgia	L, 68-52
12/30/05	#17 Georgia	L, 81-47
12/5/06	at #6 Tennessee	L, 85-29
11/28/08	at #25 Xavier	L, 73-41
12/30/10	at #11 Kentucky	L, 68-47
3/19/11	at #6 Duke	L, 90-45
11/20/11	at #16 Purdue	L, 65-39
12/7/11	#23 Vanderbilt	L, 99-84
12/28/11	at #14 Louisville	L, 70-57
3/17/12	#9 Tennessee	L, 72-49
11/17/12	vs. #1 Baylor	L, 82-67
11/18/12	vs. #4 Stanford	L, 92-68
11/26/12	#4 Louisville	L, 79-61
12/9/12	#14 Purdue	L, 68-60
3/24/13	vs. #2 Notre Dame	L, 97-64
11/10/13	at #25 Gonzaga	L, 91-54
12/28/13	at #20 Florida State	L, 76-53
3/23/14	vs. #12 North Carolina	L, 60-58
11/15/15	at #23 Iowa	L, 62-56
11/11/16	#5 Louisville	L, 100-57
12/20/16	at #22 DePaul	L, 100-68
12/5/17	at #4 Louisville	L, 91-56
3/3/18	vs. #22 Belmont	L, 63-56 ^(OT)
12/4/18	at #4 Louisville	L, 102-62
11/11/19	at #10 Mississippi State	L, 82-46
11/14/19	at #23 Gonzaga	L, 78-55
12/19/19	vs. #6 Louisville	L, 71-63 ^(2OT)
12/29/19	at #20 Arkansas	L, 96-46
12/6/20	at #5 Louisville	L, 85-67
1/5/21	at #2 Louisville	L, 96-61
11/17/21	at #10 Louisville	L, 62-30

TOTAL vs. TOP 25 0-42

vs. No. 1 0-2
vs. No. 2 0-3
vs. No. 4 0-9
vs. No. 5 0-3
vs. No. 6 0-4
vs. No. 8 0-1
vs. No. 9 0-2
vs. No. 10 0-2
vs. No. 11 0-1
vs. No. 12 0-1
vs. No. 14 0-2
vs. No. 15 0-1
vs. No. 16 0-1
vs. No. 17 0-1
vs. No. 19 0-1
vs. No. 20 0-2
vs. No. 22 0-2
vs. No. 23 0-3
vs. No. 25 0-2



GET TO KNOW McMILLAN

EDUCATION

- Undergraduate: Rhodes College, 1989
- Masters: Middle Tennessee, 2007

PLAYING CAREER HIGHLIGHTS

- Began career at Wake Forrest in 1985
- Played three years at Rhodes College, 86-89
- 1988 SCAC Player of the Year
- Three-time SCAC All-Conference Selection
- Ranked No. 9 all-time Rhodes (1,372 pts)

CAREER HISTORY

UT MARTIN (2009-PRESENT)

- Head Coach
- 261-173 in 14 seasons
- Went to four consecutive NCAA Tournaments
- Posted seven 20-win seasons
- Four-time OVC Coach of the Year
- Won six OVC season championships
- Won four OVC Tournament championships
- Led team to nine postseason berths

GIBSON COUNTY HS (2007-09)

- Head Coach
- 62-6 record in two seasons
- Won state championship in 2008-09

MIDDLE TENNESSEE (2005-07)

- Assistant Coach
- Went to back-to-back NCAA Tournaments

WESTVIEW HS (1997-2005)

- Head Coach
- 196-73 record in eight seasons

MILLINGTON CENTRAL HS (1990-97)

- Head Coach
- 177-47 in seven seasons

CHAMPIONSHIPS

OVC CHAMPIONSHIP

- 2012, 2014, 2015, 2016, 2020, 2021

OVC TOURNAMENT CHAMPIONSHIP

- 2011, 2012, 2013, 2014

COACHING HONORS

- 2009-10 OVC Coach of the Year
- 2010-11 TSWA Women's Coach of the Year
- 2014-15 OVC Coach of the Year
- 2015-16 OVC Coach of the Year
- 2020-21 OVC Coach of the Year



BY THE NUMBERS

- **Overall:** 261-173 (.603)
- **OVC Play:** 175-60 (.748) | **Non-OVC:** 86-110
- **Home:** 133-38 | **Away:** 99-107 | **Neutral:** 27-23
- **Conference Championships:** Six (12, 14, 15, 16, 20, 21)
- **Postseason:** 24-17 | **NCAA:** 0-4 | **WNIT:** 3-4



McMILLAN AT A GLANCE

In his 14 seasons as a NCAA Division I head coach, Kevin McMillan has racked up **261** total wins to serve as the OVC's active leader,

261

10

McMillan has led the Skyhawks to **10** OVC championships in his 13 seasons - including six regular season and four tournament crowns.

McMillan has led the Skyhawks to the postseason **nine** times in 13 seasons - including four consecutive NCAA Tournaments from 2010-14.

9



HEAD COACH KEVIN McMILLAN



YEAR-BY-YEAR HEAD COACHING RECORD

YEAR	OVERALL	OVC	FINISH	POSTSEASON
2009-10	11-19 .366	8-10 .444	4th	-
2010-11	21-11 .656	14-4 .777	2nd	NCAA Tournament First Round
2011-12	23-9 .719	15-1 .938	1st	NCAA Tournament First Round
2012-13	19-15 .559	11-5 .688	4th	NCAA Tournament First Round
2013-14	24-8 .750	15-1 .938	1st	NCAA Tournament First Round
2014-15	22-11 .667	16-0 1.000	1st	WNIT First Round
2015-16	22-10 .688	14-2 .875	1st	WNIT Second Round
2016-17	12-19 .387	8-8 .500	4th	-
2017-18	19-15 .559	13-5 .722	2nd	WNIT First Round
2018-19	23-9 .718	13-5 .722	2nd	-
2019-20	22-10 .688	16-2 .888	1st	WNIT Qualifier (Canceled)
2020-21	22-6 .785	17-2 .898	1st	WNIT Memphis Regional
2021-22	12-18 .413	9-9 .500	6th	-
2022-23	9-13 .420	6-6 .50	-	-
OVERALL	261-172 .602	175-60 .747		Nine Postseason Appearances

The eighth head coach in UT Martin women's basketball history, Kevin McMillan is in his 14th year at the helm of the Skyhawk program as the school's all-time wins leader with 252 career victories.

Overall, the Skyhawks have won 10 Ohio Valley Conference titles during his 13 seasons at UT Martin – including six regular season titles and four tournament crowns. The Skyhawks reached the postseason in six consecutive seasons and nine seasons overall while reaching the NCAA Tournament in 2011, 2012, 2013 and 2014 while earning a bid to the Women's NIT in 2015, 2016, 2018, 2020 (canceled) and 2021. Additionally, the program has recorded eight 20-win seasons in the past 11 years with the Skyhawks posting a 252-160 record under McMillan, including a 169-54 mark in conference play. His 252 victories rank as the third-highest win total in OVC history, as he accounts for four OVC Coach of the Year awards.

Off the court, McMillan's teams have exceeded the average NCAA Academic Progress Rate in each of his 13 seasons. He has produced two OVC Scholar-Athletes (the highest individual honor in the league) and has graduated 100 percent of his student-athletes who have completed their eligibility in his Skyhawk tenure.

In 2021-22, the Skyhawks battled injuries and illness most of the season before finishing the campaign with a 12-18 overall record while going 9-9 in OVC play. The season snapped a streak of 12 consecutive years in which the Skyhawks finished in the top four of the OVC standings after entering the OVC Basketball Championship as the sixth seed. UT Martin boasted a pair of postseason awards as Paige Pipkin (All-OVC second team) and Shae Littleford (All-Newcomer) represented the squad.

Despite the 2020-21 season facing numerous challenges related to COVID-19 the Skyhawks posted yet another banner year. UT Martin notched its 11th 20-win season in program history after going 22-6 overall while posting a 17-2 mark in league play for the team's seventh regular season championship. In addition to the team's championship run, the squad earned a berth to the WNIT where they posted a pair of wins over Louisiana and Illinois State to become the first team in OVC history to record multiple victories in the same postseason.

Highlighting the season individually was the play of All-OVC forwards Chelsey Perry and Dasia Young who both earned first team honors. Perry was named the OVC Player of the Year for the second straight season after leading the league in multiple statistical categories including scoring (22.9 ppg), field goal percentage (50.2 percent) and field goals made (164). Following the season, Perry made waves by becoming the highest selection in OVC history by being selected 26th overall in the WNBA Draft by the Indiana Fever.

The Skyhawks posted their sixth league title in program history in 2019-20 after posting a 22-10 overall record while going 16-2 in league action. UT Martin would receive a berth into the Women's NIT after falling in the OVC Basketball Championship finals but the postseason event would be canceled because of COVID-19. In a season in which injuries plagued the roster, the Skyhawks continually rose to the occasions with its 10th 20-win season in program history while featuring a pair of All-OVC first-team performers in Perry and Maddie Waldrop.

Perry dominated postseason honors by being named WBCA Coaches' All-American honorable mention, a finalist for the Becky Hammon Mid-Major Player of the Year and OVC Player of the Year selection after ranking first nationally in field goal made (286), second in total points (740) and third in both points per game (23.1) and field goal attempts (386). Meanwhile, Waldrop earned her first All-OVC honor after ranking amongst OVC leaders in defensive rebounds (5.9, fourth), field goal percentage (48.6, fifth), rebounding (7.8 rpg, seventh) and scoring (12.7 ppg, eighth).

Despite having one of the youngest teams in the country on a program which featured just one senior on the roster, the Skyhawks still managed to meet program expectations throughout the 2018-19 season. The Skyhawks would post a 23-9 overall mark while finishing tied for second in the league standings with a record of 13-5. The team's 23 wins tied for the most wins in program history while appearing in the OVC Basketball Championship title contest for the seventh time in the last nine seasons. Highlighting the season was the emergence of senior Emanyne Robertson who put the finishing touches on her career with an All-OVC first team and OVC Defense Player of the Year selection. Meanwhile, sophomore Chelsey Perry earned All-OVC second team honors while freshman

Brittini Moore was selected to the OVC All-Newcomer squad.

McMillan saw the Skyhawks return to the postseason for the seventh time in his tenure in 2017-18 with another appearance in the Women's NIT. The Skyhawks would ultimately post a 19-15 overall mark while notching a 13-5 mark in league play to earn the No. 2 seed in the OVC Basketball Championship – where the squad advanced to the tournament finals before falling to No. 22 ranked Belmont in overtime. With the league's automatic bid to the Women's NIT, the Skyhawks would travel to Indiana where they fell to the eventual tournament champions.

Faced with one of the youngest rosters in the nation – boasting just four returners and an abundance of key injuries – the Skyhawks' 2016-17 campaign was a year of highs and lows. UT Martin would post a 12-19 overall record while finishing 8-8 in league play – earning the No. 4 seed in the OVC Basketball Championship before ultimately falling in the tournament semifinals. While the season failed to meet expectations, the squad found growth as three Skyhawks earned All-OVC honors. Spray highlighted the season by becoming just the program's third OVC Freshman of the Year while joining Feldhaus and Mason on the All-OVC second team.

The Skyhawks found success once again during the 2015-16 season, notching the program's eighth 20-win season after finishing with a 22-10 overall record and a 14-2 league mark despite playing with just seven healthy scholarship players for much of the year. The Skyhawks notched their third consecutive regular season title, ranking as the third program in conference history and first since 1993. After winning the season championship, the Skyhawks clinched their sixth straight postseason berth, earning a berth in the Women's NIT where they advanced to the second round before falling to Western Kentucky after defeating Memphis – notching the program's first postseason victory since 1999. With the squad's success, McMillan notched his second straight OVC Coach of the Year award – marking just the second time in league history that a coach has won the award in back-to-back seasons.

The 2014-15 season kept with the theme of several program firsts within McMillan's tenure while the squad's 22-11 overall record marked the program's seventh 20-win season. UT Martin notched yet another piece of OVC history after becoming just the sixth team in league history to finish the conference season with an unblemished record and just the second to finish 16-0. With the perfect conference record, the Skyhawks clinched their third OVC season title in the last four years while posting a league record of 46-2 during the stretch. The season also served as the fifth consecutive postseason appearance for the Skyhawks after earning an invitation to the Women's National Invitational Tournament against Ole Miss.

McMillan's 2013-14 squad recorded its sixth OVC championship during a four-year period with both a regular season and tournament championship. The McMillan led Skyhawks set new program records in victories with 24, while setting a new single season scoring record with 2,681 points en route to receiving the program's first votes in the USA TODAY Sports Top 25 Coaches' Poll and a near upset in the NCAA Tournament against No. 7 North Carolina.

The Skyhawks were led by the play of two premier senior guards in Heather Butler and Jasmine Newsome. Butler finished her career as UT Martin and the OVC's all-time leading scorer with 2,865 career points after being named the league's Player of the Year. Butler finished tied for 16th on the NCAA's all-time scoring list while scoring in double figures every game of her career, spanning 129 games and ranking fifth all-time. She also left the Skyhawks as the best three-point shooter in NCAA history after tying the career three-pointers record with 392.

Joining Butler with postseason accolades was the highly decorated Newsome. Newsome notched her third OVC Defensive Player of the Year honor while finishing her Skyhawk career as the school and league's second all-time leading scorer – second to Butler – with 2,566 career points. The two-time OVC Player of the Year was also named All-Mid Major Player of the Year and Mid Major All-American by College Sports Madness.

In his fourth year, the Skyhawks notched their third consecutive OVC Tournament championship during the 2012-13 season, downing No. 2 seed Tennessee Tech 87-80 in overtime on March 9, 2013. With the victory, UT Martin would advance to their third straight trip to the NCAA Tournament, to take on the Notre Dame Fighting Irish. The Skyhawks suffered a 97-64 setback to the eventual National Championship runner-up despite Butler scoring a tournament-best 37 points in the contest.

In 2011-12, McMillan's Skyhawks captured their second OVC Tournament championship in program history, downing No. 3 seed Tennessee Tech 82-65 on March 5. With the victory, UT Martin advanced to make its second consecutive NCAA Tournament appearance, traveling to the Horizon Center in Rosemont, Ill., to take on the Tennessee Lady Vols. The Skyhawks suffered a 72-49 setback to the hands of alumnus Pat Head Summitt.

Consisting of a roster of mostly West Tennessee players, the Skyhawks went 23-9 with a 15-1 OVC mark despite having a relatively young roster which featured just one senior. The 23-win season was the second consecutive 20-win slate for the Skyhawks while also leading the nation in scoring with 80.1 points per game. The Skyhawks were also the nation's top team in assist-to-turnover ratio (1.43) and sixth in assists (17.7 apg).

The 2010-11 season laid the foundation for the future, as three different Skyhawks combined to win an OVC Record 13 Freshmen of the Week honors along with the OVC Team Sportsmanship Award. McMillan's guided the team to a second place finish during the regular season before winning the program's first OVC Tournament title. With the title, the Skyhawks earned its first berth in the NCAA Tournament and played at Cameron Indoor Arena against the Duke Blue Devils.

The Skyhawks went 21-11 with a 14-4 OVC mark in 2010-11 despite having a roster that was the youngest team in America (only two years of Division-I experience heading into the season). The 20-win season was the first since 1998-99 and fourth 20-win campaign in program history.

McMillan's first season at UT Martin was a transformation in every sense of the work as he took over a program that had just finished 2-27 and went winless in conference play. Under his direction the Skyhawks finished the 2010-11 season with an overall record 11-19 while making the program's first OVC Tournament appearance since 2006-07. McMillan took his team all the way to the semifinals of the tournament along with being named OVC Coach of the Year and TSWA Women's Co-Head Coach of the Year.

Prior to being named head coach of the Skyhawks on June 15, 2009, McMillan posted a decorated career as a high school coach within the state of Tennessee. Through his 17 years in the prep ranks, the accumulated a record of 435-126 while winning one state championships and sporting six state tournament appearances. He has had coaching stints at Gibson County High School in Dyer (2007-09), Westview High School in Martin (1997-2005) and Millington High School in Millington (1990-97). McMillan was twice named the Jackson Sun's West Tennessee Coach of the Year in 2003 and 2009, while being tabbed district Coach of the Year 10 times. He also spent two season as an assistant coach at Middle Tennessee State.

McMillan played basketball at Wake Forest for one season (1985) before transferring to Rhodes College to finish out his career from 1986-89. At Rhodes, he was a three-time all-conference selection and in 1988 was named the Southern Collegiate Athletic Conference Player of the Year. In only three seasons, he scored 1,372 career points and still ranks ninth all-time at Rhodes for career points scored.

McMillan received his bachelor's degree in math and business in 1989 from Rhodes, then completed his master's in health and human performance at Middle Tennessee in 2007. He has two sons, Matt and Ben, along with one daughter, Alli.

McMILLAN VS. ALL OPPONENTS

Air Force	2-0	Mississippi Valley State	2-0
Alabama	2-1	Missouri	0-6
Alabama Huntsville	2-0	Missouri State	0-1
Arizona	0-1	Morehead State	14-7
Arkansas	0-1	Murray State	24-7
Arkansas State	5-3	Nebraska	0-1
Austin Peay	22-5	Norfolk State	0-1
Baylor	0-1	North Carolina	0-1
Belmont	10-12	North Carolina A&T	2-1
Bowling Green	0-1	North Dakota	1-0
Central Arkansas	1-1	Northern Kentucky	0-1
Cincinnati	2-0	Northwestern	0-4
Chattanooga	2-4	Notre Dame	0-1
Christian Brothers	1-0	Ole Miss	0-1
Colorado	0-1	Ohio	0-1
Dayton	0-1	Ohio State	0-1
DePaul	0-1	Oral Roberts	0-1
Duke	0-1	Pepperdine	0-1
Eastern Illinois	22-10	Purdue	0-3
Eastern Kentucky	17-2	Purdue Fort Wayne	1-0
Eastern Washington	0-1	Quinnipiac	1-0
Evansville	6-1	Rhodes College	1-0
Florida State	0-1	Saint Louis	2-2
George Washington	0-0	Saint Mary's	0-1
Georgia State	1-1	Samford	4-2
Gonzaga	0-2	SIUE	17-8
Hawaii	0-1	South Dakota	1-0
Houston Baptist	1-0	South Dakota State	0-1
Illinois	0-2	Southeast Missouri	24-4
Illinois State	3-1	Southern Illinois	6-4
Indiana	0-2	Southern Indiana	2-0
Indiana State	1-3	Southern Mississippi	2-0
Iowa	0-1	Stanford	0-1
IUPUI	1-1	Tennessee	0-1
Jacksonville State	14-3	Tennessee State	15-5
Kansas State	0-1	Tennessee Tech	13-7
Kentucky	0-2	Troy	0-1
Lamar	0-1	UAB	0-1
Lipscomb	2-0	Vanderbilt	1-4
Little Rock	0-1	Virginia Tech	0-1
Louisiana	1-0	Western Carolina	2-0
Louisville	0-12	Western Kentucky	1-1
Marshall	0-2	Winthrop	1-0
Memphis	1-2		
Miami (Ohio)	2-0	Total	261-172
Mississippi State	0-2		

McMILLAN'S RECORD WHEN...

Home Record:	131-38
Road Record:	99-109
Neutral:	28-25
OVC Overall:	174-59
OVC Home:	98-19
OVC Road:	75-40
Ranked opponents:	0-28
Top 10 opponents:	0-12
Leading at half:	205-35
Trailing at half:	50-132
Tied at half:	7-5
UTM outshoots opponent:	209-23
Opponent outshoots UTM:	49-148
UTM shoots more free throws:	180-50
Opponent shoots more free throws:	74-107
UTM shoots the same amount of free throws:	7-12
UTM outrebounds opponent:	127-15
Opponent outrebounds UTM:	127-147
UTM causes more turnovers:	206-65
Opponents causes more turnovers:	46-88
UTM ties in turnovers:	63-16
Nonconference tournaments:	5-16
OVC Tournament:	21-9
NCAA Tournament:	0-4
WNIT:	3-4
Record in November:	36-47
Record in December:	37-53
Record in January:	77-36
Record in February:	82-18
Record in March:	26-16
Games decided by less than five points:	43-50
Games decided by 6-10 points:	53-34
Games decided by 11-20 points:	79-46
Games decided by 20+ points:	86-21
UTM scores 59 or less points:	14-82
UTM scores 60-69 points:	55-51
UTM scores 70-79 points:	74-30
UTM scores 80-89 points:	74-9
UTM scores 90-99 points:	27-0
UTM scores 100+ points:	16-0
Overtime record:	4-10
Record after a loss:	90-69
Longest winning streak:	18 games (2014-15)
Longest losing streak:	6 games (2009/2017/2021)

OHIO VALLEY CONFERENCE



OVC WEEKLY AWARDS

OVC PLAYER OF THE WEEK

Date	Player	Team
Nov. 15	Kenley McCarn	UT Martin
	Gia Adams	Tennessee State
Nov. 22	Lariah Washington	Eastern Illinois
Nov. 29	Ajulu Thatha	SIUE
	Meredith Riley	Southern Indiana
Dec. 6	Lariah Washington	Eastern Illinois
Dec. 13	Meredith Raley	Southern Indiana
Dec. 20	Lariah Washington	Eastern Illinois
Dec. 27	Mary McGrath	Lindenwood
	Hannah Haithcock	Southern Indiana
Jan. 3	Ajulu Thatha	SIUE
Jan. 10	Erica Haynes-Overton	Tennessee State
Jan. 17	Ajulu Thatha	SIUE
Jan. 24	Sali Kourouman	Little Rock
Jan. 31	Seygan Robins	UT Martin
	Ajulu Thatha	SIUE
Feb. 7	-	-
Feb. 14	-	-
Feb. 21	-	-
Feb. 28	-	-

OVC NEWCOMER OF THE WEEK

Date	Player	Team
Nov. 15	Jaiyah Smith	Little Rock
Nov. 22	Macy McGlone	Eastern Illinois
Nov. 29	Veronica Charles	Morehead State
Dec. 6	Veronica Charles	Morehead State
Dec. 13	Erica Haynes-Overton	Tennessee State
Dec. 20	Nikki Metcalfe	Little Rock
Dec. 27	KK Rodriguez	SIUE
Jan. 3	Veronica Charles	Morehead State
	Erica Haynes-Overton	Tennessee State
Jan. 10	Macy McGlone	Eastern Illinois
	Erica Haynes-Overton	Tennessee State
Jan. 17	Macy McGlone	Eastern Illinois
Jan. 24	Macy McGlone	Eastern Illinois
Jan. 31	Rahmena Henderson	Southeast Missouri
Feb. 7	-	-
Feb. 14	-	-
Feb. 21	-	-
Feb. 28	-	-

OVC FRESHMAN OF THE WEEK

Date	Player	Team
Nov. 15	Kenley McCarn	UT Martin
Nov. 22	Kenley McCarn	UT Martin
Nov. 29	Sharnecce Currie-Jelks	UT Martin
Dec. 6	Sharnecce Currie-Jelks	UT Martin
Dec. 13	Faith Lee	Little Rock
	Alecia Doyle	Southeast Missouri
Dec. 20	Sharnecce Currie-Jelks	UT Martin
Dec. 27	Faith Lee	Little Rock
Jan. 3	Reagan Hurst	Tennessee Tech
Jan. 10	Sharnecce Currie-Jelks	UT Martin
Jan. 17	Josie Storey	UT Martin
Jan. 24	Jayden Rhodes	Morehead State
Jan. 31	Sharnecce Currie-Jelks	UT Martin
	Faith Lee	Little Rock
Feb. 7	-	-
Feb. 14	-	-
Feb. 21	-	-
Feb. 28	-	-



OVC STANDINGS

SCHOOL	OVC	PCT.	H	A	STREAK	OVERALL	PCT.	H	A	N	STREAK
Eastern Illinois #	11-0	1.000	5-0	5-0	W10	18-3	.857	9-2	9-1	0-0	W10
Little Rock	10-1	.909	5-0	5-1	W5	13-9	.591	8-3	5-6	0-0	W5
Tennessee Tech	7-4	.636	3-2	4-2	L2	13-8	.619	8-2	5-6	0-0	L2
UT Martin #	6-5	.545	3-2	2-3	W2	9-12	.429	4-4	4-6	1-2	W2
Morehead State	5-6	.455	3-3	2-3	W2	9-13	.409	7-4	2-9	0-0	W2
SIUE	5-6	.455	4-2	1-4	L3	6-16	.273	4-5	2-10	0-1	L3
Southeast Missouri	4-7	.364	3-3	1-4	L2	9-13	.409	8-3	1-9	0-1	L2
Tennessee State #	4-7	.364	1-3	2-4	W1	8-13	.381	6-4	2-9	0-0	W1
Southern Indiana	3-8	.273	2-4	1-4	L4	9-13	.409	6-5	3-8	0-0	L4
Lindenwood *	0-11	.000	0-4	0-4	L8	1-18	.053	1-6	0-9	0-3	L10

*Games with EIU, UTM, and TSU were forfeited due to player availability. Per policy, Conference record reflects three losses

#Game with Lindenwood forfeited. Per policy Conference record reflects one win



OVC SCHEDULE AT A GLANCE

Saturday, February 4

SIUE at Little Rock*	1 pm	ESPN+
Tennessee State at Eastern Illinois*	1 pm	ESPN+
Southeast Missouri at Tennessee Tech*	1 pm	ESPN+
Morehead State at Southern Indiana*	1 pm	ESPN+
UT Martin at Lindenwood*	1 pm	ESPN+

Monday, February 6

UT Martin at Evansville	6 pm	
-------------------------	------	--

Thursday, February 9

SIUE at Lindenwood*	11 am	ESPN+
Morehead State at Little Rock*	11:30 am	ESPN+
UT Martin at Eastern Illinois*	5 pm	ESPN+
Southern Indiana at Tennessee Tech*	5 pm	ESPN+
Southeast Missouri at Tennessee State*	5:30 pm	ESPN+



PRESEASON HONORS

Predicted Order of Finish

1.	Tennessee Tech (11 first-place votes)	147
2.	UT Martin (Four first-place votes)	134
3.	Little Rock (Four first-place votes)	129
4.	Eastern Illinois	115
5.	Tennessee State (One first-place vote)	95
6.	SIUE	83
7.	Southern Indiana	66
8.	Southeast Missouri	61
9.	Lindenwood	33
	Morehead State	33

Preseason All-OVC Team

Lariah Washington, Eastern Illinois	G	Sr.
Paige Pipkin, UT Martin	G	Gr.
Gia Adams, Tennessee State	G	So.
Shae Littleford, UT Martin	G	So.
Mikayla Kinnard, SIUE	G	Sr.
Jada Guinn, Tennessee Tech	G	Sr.
Jordan Brock, Tennessee Tech	G	Gr.
Anna Walker, Tennessee Tech	F	Jr.
Seygan Robins, UT Martin	G	Gr.
Hannah Haithcock, Southern Indiana	F	Sr.
Kennedi Watkins, Southeast Missouri	F	So.
Morgan Litwiller, Eastern Illinois	F	Sr.



STATISTICAL LEADERS

SCORING

Rk.	Name	GP	FG	3FG	FT	PTS	PPG
1.	Lariah Washington-EIU	21	149	20	71	389	18.5
2.	Hannah Haithcock-USI	22	121	1	81	324	14.7
3.	Erica Haynes-Overton-TSU	20	104	10	74	292	14.6
4.	Meredith Raley-USI	22	107	16	70	300	13.6
5.	Gia Adams-TSU	18	83	22	57	245	13.6
6.	Maaliya Owens-TTU	20	101	51	12	265	13.3
7.	Ajulu Thatha-SIUE	22	91	12	95	289	13.1
8.	Sharnecce Currie-Jel-UTM	19	105	3	35	248	13.1
9.	Vanessa Shafford-USI	22	102	48	30	282	12.8
10.	Veronica Charles-MOR	22	100	33	41	274	12.5

REBOUNDING

Rk.	Name	GP	OFF	DEF	TOT	RPG
1.	Ajulu Thatha-SIUE	22	58	123	181	8.2
2.	Macy McGlone-EIU	21	61	97	158	7.5
3.	Vanessa Shafford-USI	22	27	133	160	7.3
4.	Jaiyah Harris-Smith-LR	22	37	111	148	6.7
5.	Angelique Francis-LR	20	47	83	130	6.5

ASSISTS

Rk.	Name	GP	NO.	APG
1.	Sandra Lin-MOR	22	121	5.5
2.	Jaiyah Harris-Smith-LR	22	118	5.4
3.	Miah Monahan-EIU	21	100	4.8
4.	Shae Littleford-UTM	17	65	3.8
5.	Jada Guinn-TTU	21	73	3.5

BREAKING DOWN EVANSVILLE



SERIES HISTORY

- Overall: 8-7
- In Martin: 5-2
- In Evansville: 3-5
- Active Streak: UTM W6
- McMillan vs. Evansville: 6-0

LAST 10 MEETINGS (6-4)

Date	H/A/N	Result
11/27/01	H	L, 86-67
12/15/02	A	L, 88-72
12/14/03	H	L, 66-62
11/19/04	A	L, 54-44
12/11/10	A	W, 63-60
12/16/11	H	W, 78-69
11/28/12	A	W, 73-57
11/25/13	H	W, 93-77
11/29/14	H	W, 84-74
12/12/15	A	W, 75-48



LAST MEETING

Evansville, Ind. | Dec. 12, 2015

UT Martin 75

##	Player	GS	MIN	FG	3PT	FT	O-B-T	PF	A	TO	B	S	P	T
20	Schubert, Katie	*	34	5-9	4-5	0-2	1-5-6	0	2	2	0	2	14	
21	Ward, Jessy	*	26	5-11	4-10	0-0	0-1-1	1	3	0	0	4	14	
10	Dailija Ruffin	*	21	4-9	2-2	2-2	1-4-5	1	3	2	1	2	12	
23	Howard, Haley	*	22	3-6	2-4	2-2	2-4-6	3	4	1	0	1	10	
14	Roberts, Chelsea	*	21	1-3	0-1	0-0	0-2-2	2	6	0	0	0	2	
44	Copney, Shy		19	4-10	0-1	3-4	2-2-4	2	1	3	0	1	11	
33	Taylor, Myah		21	3-8	2-5	2-2	1-3-4	3	2	1	0	1	10	
42	Reed, Tory		14	0-0	0-0	2-2	0-4-4	5	0	0	0	0	2	
04	Robertson, Emanyne		22	0-1	0-1	0-0	0-2-2	1	1	1	0	1	0	
TM	TEAM		0	0-0	0-0	0-0	2-1-3	0	0	2	0	0	0	
Totals			-	200	25-57	14-29	11-14	9-28-37	18	22	12	1	12	75

Shooting Summary	FG	3PT	FT
1st Quarter	53.33 %	62.50 %	50.00 %
2nd Quarter	33.33 %	40.00 %	100.00 %
3rd Quarter	53.85 %	60.00 %	0.00 %
4th Quarter	35.71 %	33.33 %	87.50 %
Total	43.9 %	48.3 %	78.6 %

Evansville 48

##	Player	GS	MIN	FG	3PT	FT	O-B-T	PF	A	TO	B	S	P	T
24	Dickey, Sara	*	31	3-12	3-7	4-6	1-4-5	2	2	3	0	1	13	
33	Hawkins, Ashley	*	29	4-8	0-0	2-4	3-5-8	1	1	1	1	1	10	
14	Langston, Peyton	*	25	4-8	1-2	0-2	1-5-6	2	2	1	0	1	9	
04	Coleman, Camille	*	24	3-8	0-1	2-2	1-2-3	1	2	1	0	1	8	
15	Johnson, Kenya	*	27	1-5	0-0	0-0	3-2-5	2	3	5	1	2	2	
00	Williams, Camary		20	1-4	0-3	1-2	2-1-3	1	0	4	0	0	3	
22	Robinson, Sasha		17	1-4	0-0	1-2	1-2-3	3	0	2	2	1	3	
13	Friday, Laura		14	0-4	0-4	0-0	0-0-0	1	0	2	0	1	0	
02	Gasper, Kerri		13	0-1	0-0	0-0	1-0-1	2	1	0	0	0	0	
TM	TEAM		0	0-0	0-0	0-0	1-4-5	0	0	1	0	0	0	
Totals			-	200	17-54	4-17	10-18	14-25-39	15	11	20	4	8	48

Shooting Summary	FG	3PT	FT
1st Quarter	35.71 %	0.00 %	75.00 %
2nd Quarter	31.25 %	20.00 %	100.00 %
3rd Quarter	30.00 %	25.00 %	50.00 %
4th Quarter	28.57 %	33.33 %	33.33 %
Total	31.5 %	23.5 %	55.6 %

Score by Periods	1st	2nd	3rd	4th	Total
UT Martin	23	16	17	19	75
Evansville	13	13	10	12	48



EVANSVILLE SEASON STATISTICS

Game Records

Record	Overall	Home	Away	Neutral
ALL GAMES	10-10	5-4	5-6	0-0
CONFERENCE	5-7	2-4	3-3	0-0
NON-CONFERENCE	5-3	3-0	2-3	0-0

Score by Periods

Team	1st	2nd	3rd	4th	OT	TOT
Evansville	297	328	351	336	0	1312
Opponents	371	290	386	367	0	1414

Team Box Score

No.	Player	Total				3-Point			F-Throw		Rebounds				PF				DQ	A	TO	BLK	STL	PTS	AVG
		GP-GS	MIN	AVG	FG-FGA	FG%	3FG-3FGA	3FG%	FT-FTA	FT%	OFF	DEF	TOT	AVG	PF	DQ	A	TO							
14	FEIT, Abby	20-20	650:48	32.5	113-243	.465	43-116	.371	46-59	.780	27	132	159	8.0	39	1	24	58	23	30	315	15.8			
32	CLARK, Myia	20-20	627:59	31.4	69-208	.332	23-72	.319	76-92	.826	20	45	65	3.3	25	0	34	57	1	14	237	11.9			
21	GRIFFIN, A'Niah	20-20	466:26	23.3	60-175	.343	19-70	.271	47-68	.691	7	33	40	2.0	47	1	23	39	7	18	186	9.3			
3	TOMANCOVA, Barbora	19-19	392:55	20.7	56-133	.421	2-12	.167	36-54	.667	49	76	125	6.6	74	9	20	39	9	12	150	7.9			
0	MASON STRIVERSON, Kynidi	20-1	437:16	21.9	41-104	.394	10-28	.357	41-57	.719	15	40	55	2.8	16	0	29	39	0	14	133	6.7			
1	NEWMAN, Anna	19-19	528:28	27.8	32-106	.302	7-34	.206	42-57	.737	10	37	47	2.5	43	1	81	39	2	15	113	5.9			
12	DUPONT, Celine	19-0	298:08	15.7	26-63	.413	5-14	.357	15-26	.577	14	45	59	3.1	38	0	3	10	10	4	72	3.8			
11	MORGAN, Elly	18-0	282:00	15.7	18-42	.429	7-12	.583	15-25	.600	7	14	21	1.2	34	2	21	22	1	6	58	3.2			
22	HUDSON, Jossie	18-1	223:04	12.4	11-32	.344	2-6	.333	6-18	.333	10	21	31	1.7	27	0	6	13	4	10	30	1.7			
25	SINCLAIR, Lexie	12-0	52:59	4.4	4-11	.364	2-5	.400	4-5	.800	0	4	4	0.3	4	0	4	7	0	5	14	1.2			
13	MYSZKA, Kodie	11-0	39:52	3.6	2-3	.667	0-1	.000	0-0	.000	2	8	10	0.9	7	0	0	5	2	0	4	0.4			
Team											46	50	96				7								
Total		20	4000		432-1120	.386	120-370	.324	328-461	.711	207	505	712	35.6	354	14	245	335	59	128	1312	65.6			
Opponents		20	4000		533-1236	.431	104-341	.305	244-351	.695	237	535	772	38.6	398	8	264	311	70	170	1414	70.7			

Team Statistics

	EVANS	OPP
Scoring	1312	1414
Points per game	65.6	70.7
Scoring margin	-5.1	-
Field goals-att	432-1120	533-1236
Field goal pct	.386	.431
3 point fg-att	120-370	104-341
3-point FG pct	.324	.305
3-pt FG made per game	6.0	5.2
Free throws-att	328-461	244-351
Free throw pct	.711	.695
F-throws made per game	16.4	12.2
Rebounds	712	772
Rebounds per game	35.6	38.6
Rebounding margin	-3.0	-
Assists	245	264
Assists per game	12.3	13.2
Turnovers	335	311
Turnovers per game	16.8	15.6
Turnover margin	-1.2	-
Assist/turnover ratio	0.7	0.8
Steals	128	170
Steals per game	6.4	8.5
Blocks	59	70
Blocks per game	3.0	3.5
Winning streak	0	-
Home win streak	0	-
Attendance	6164	17337
Home games-Avg/Game	9-685	11-1576
Neutral site-Avg/Game	-	0-0

Team Results

Date	Opponent	Score	Att.
11/07/2022	at Eastern Ky.	W 89-81	400
11/10/2022	at Iowa	L 62-115	7675
11/16/2022	Chicago St.	W 82-57	2541
11/19/2022	at Illinois	L 54-93	1409
11/26/2022	Miami (OH)	W 97-72	312
12/02/2022	at Morehead St.	W 75-65	375
12/08/2022	at Bellarmine	L 40-60	338
12/18/2022	Southeast Mo. St.	W 64-53	350
12/29/2022	Southern Ill.	L 77-86	349
12/31/2022	Missouri St.	L 61-73	310
01/05/2023	at Valparaiso	W 57-45	287
01/07/2023	at UIC	L 53-57	1030
01/11/2023	Indiana St.	W 65-54	616
01/15/2023	UNI	L 68-73	382
01/20/2023	at Bradley	W 73-56	378
01/22/2023	at Illinois St.	L 46-78	1323
01/27/2023	Murray St.	W 75-67	893
01/29/2023	Belmont	L 58-76	411
02/01/2023	at Indiana St.	W 68-66	1467
02/04/2023	at Drake	L 48-87	2655



EVANSVILLE PURPLE ACES ROSTER

No.	Name	Pos.	Ht.	Class	Hometown / Previous School)
0	Kynidi Mason Striverson	G	5-8	Fr.	Sellersburg, Ind. / Silver Creek HS
1	Anna Newman	G	5-4	Gr.	Evansville, Ind. / North HS
3	Barbora Tomanova	C	6-3	R-Jr.	Brno, Czech Republic / FIU
5	Rayah Kincer	G	5-10	Fr.	Indianapolis, Ind. / Franklin Central HS
11	Elly Morgan	G	5-10	So.	Melbourne, Australia / Dandenong Rangers
12	Celine Dupont	F	6-4	R-Jr.	Almelo, The Netherlands / New Mexico
13	Kodie Myszk	F	6-1	So.	Melbourne, Australia / Dandenong Rangers
14	Abby Feit	G/F	6-1	Sr.	Normal, Ill. / Normal Community HS
15	Irene Hernanz Pacios	F	6-3	Fr.	Sarriguren, Navarre, Spain / CB Valle de Egués
21	A'Niah Griffin	G	6-1	5th	Louisville, Ky. / Louisville Manual HS
22	Jossie Hudson	F	6-1	Sr.	Evansville, Ind. / Mater Dei HS
25	Lexie Sinclair	G	5-8	So.	Carol Stream, Ill. / St. Bonaventure
32	Myia Clark	G	5-7	5th	Schaumburg, Ill. / Saint Louis

Head Coach: Robyn Scherr-Wells

TEAM GAME HIGHS AND LOWS

	UT MARTIN		OPPONENT	
	HIGH	LOW	HIGH	LOW
• Points	84 vs. Troy (11/10)	36 at South Dakota State (12/12)	89 vs. Troy (11/10)	48 vs. Morehead State (12/31)
• First Quarter Points	28 vs. Purdue Fort Wayne (11/23)	6 at South Dakota State (12/12)	22 vs. Eastern Illinois (1/21)	7 at Little Rock (12/29)
• Second Quarter Points	23 vs. Southeast Missouri (1/5)	7, 2x, vs. Morehead State (12/31)	28 vs. Tennessee Tech (1/7)	8, 2x, vs. Purdue Fort Wayne (11/23)
• First-Half Points	42, 3x, at SIUE (2/2/23)	15 at South Dakota State (12/12)	41 vs. Murray State (11/30)	20, 2x, vs. Southeast Missouri (1/5)
• Third Quarter Points	27 at SIUE (2/2/23)	9 at Missouri (11/17)	24, 2x, at South Dakota State (12/12)	5 at Little Rock (12/29)
• Fourth Quarter Points	30 at Southern Indiana (1/14)	9 at South Dakota State (12/12)	31 vs. Troy (11/10)	6 vs. Arkansas State (11/14)
• Second-Half Points	47 vs. Troy (11/10)	21 at South Dakota State (12/12)	53 vs. Troy (11/10)	14 at Little Rock (12/29)
• Field Goals Made	31 vs. Troy (11/10)	14 at South Dakota State (12/12)	32 vs. Troy (11/10)	17 at Little Rock (12/29)
• Field Goal Att.	65 at SIUE (2/2/23)	44, 3x, at Southeast Missouri (1/19)	84 vs. Troy (11/10)	42 at Vanderbilt (12/4)
• Field Goal %	56.4 vs. Troy (11/10)	29.8 at South Dakota State (12/12)	56.6 vs. Eastern Illinois (1/21)	31.1 vs. Purdue Fort Wayne (11/23)
• 3-PT Field Goals Made	12 at SIUE (2/2/23)	1 vs. Tennessee Tech (1/7)	10, 3x, at South Dakota State (12/12)	2 vs. Southern Indiana (1/28)
• 3-PT Field Goal Att.	26, 2x, vs. Morehead State (12/31)	12 at Little Rock (12/29)	33 vs. Troy (11/10)	11 at Little Rock (12/29)
• 3-PT Field Goal %	48.0 at SIUE (2/2/23)	21.1 vs. Murray State (11/30)	62.5 vs. Murray State (11/30)	12.5 vs. Southern Indiana (1/28)
• FT Made	20 at Southern Indiana (1/14)	3 at South Dakota State (12/12)	16 vs. Norfolk State (11/22)	2 vs. Morehead State (12/31)
• FT Attempts	30 at Southern Indiana (1/14)	4 at Vanderbilt (12/4)	27 at Missouri State (12/17)	5 vs. Morehead State (12/31)
• FT Percentage	100.0, 2x, vs. Morehead State (12/31)	42.9 at South Dakota State (12/12)	92.9 vs. Murray State (11/30)	36.5 vs. Arkansas State (11/14)
• Offensive Rebounds	14 vs. Arkansas State (11/14)	4, 2x, at South Dakota State (12/12)	25 vs. Troy (11/10)	5 vs. Morehead State (12/31)
• Defensive Rebounds	30, 2x, vs. Purdue Fort Wayne (11/23)	11 vs. Norfolk State (11/22)	33 vs. Murray State (11/30)	17 vs. Purdue Fort Wayne (11/23)
• Total Rebounds	40 vs. Arkansas State (11/14)	18 vs. Norfolk State (11/22)	45 at Missouri State (12/17)	26 vs. Morehead State (12/31)
• Assists	21 vs. Southeast Missouri (1/5)	7, 2x, at South Dakota State (12/12)	22 at South Dakota State (12/12)	10, 2x, vs. Purdue Fort Wayne (11/23)
• Steals	16 vs. Morehead State (12/31)	6, 3x, at South Dakota (12/14)	19 vs. Troy (11/10)	0 vs. Arkansas State (11/14)
• Blocked Shots	8 vs. Murray State (11/30)	0, 2x, at Southern Indiana (1/14)	6 vs. Arkansas State (11/14)	1, 2x, at South Dakota (12/14)
• Turnovers	29 vs. Troy (11/10)	6 vs. Arkansas State (11/14)	25 vs. Norfolk State (11/22)	13 vs. Troy (11/10)
• Fouls	24, 2x, at SIUE (2/2/23)	8 vs. Morehead State (12/31)	22 vs. Arkansas State (11/14)	13, 2x, vs. Morehead State (12/31)

INDIVIDUAL GAME HIGHS

	UT MARTIN	OPPONENT
• Points	31, Kenley McCarn vs. Troy (11/10)	31, Katelyn Young vs. Murray State (11/30)
• Field Goals Made	12, Kenley McCarn vs. Troy (11/10)	10, Katelyn Young vs. Murray State (11/30)
• Field Goals Attempted	19, 3x, last by Sharnece Currie-Jelks at South Dakota (12/14)	15, 2x, Katelyn Young vs. Murray State (11/30)
• 3-Point FGs Made	7, Seygan Robins vs. Southern Indiana (1/28)	5, Roshala Scott vs. Marshall (11/21)
• 3-Point FGs Att.	11, Seygan Robins vs. Southern Indiana (1/28)	8, Mailyn Wilkerson vs. Arkansas State (11/14)
• Free Throws Made	7, Sharnece Currie-Jelks vs. Norfolk State (11/22)	8, Katelyn Young vs. Murray State (11/30)
• Free Throws Att.	8, Sharnece Currie-Jelks vs. Norfolk State (11/22)	8, Katelyn Young vs. Murray State (11/30)
• Offensive Rebounds	5, Sharnece Currie-Jelks vs. Southeast Missouri (1/5)	9, 2x, Makoye Diawara vs. Norfolk State (11/22)
• Defensive Rebounds	11, Sharnece Currie-Jelks vs. Troy (11/10)	10, 2x, Katelyn Young vs. Murray State (11/30)
• Total Rebounds	15, Sharnece Currie-Jelks vs. Troy (11/10)	16, Makoye Diawara vs. Norfolk State (11/22)
• Assists	8, 2x, Shae Littleford vs. Eastern Illinois (1/21)	10, Sharonica Hartsfield vs. Troy (11/10)
• Steals	8, Josie Storey vs. Southern Indiana (1/28)	8, Sharonica Hartsfield vs. Troy (11/10)
• Blocked Shots	4, Sharnece Currie-Jelks vs. Murray State (11/30)	3, Kiayra Ellis vs. Arkansas State (11/14)
• Turnovers	8, 2x, last by Shae Littleford vs. Norfolk State (11/22)	7, Deja Francis vs. Norfolk State (11/22)
• Minutes Played	39, Shae Littleford vs. Arkansas State (11/14)	38, Izzy Higginbottom vs. Arkansas State (11/14)



MISCELLANEOUS STATS

Double-Figure Scoring Games

Player	19-20	20-21	21-22	22-23	Career
Paige Pipkin	-	8	16	7	31
Shae Littleford	-	-	14	13	27
Seygan Robins	-	7	8	7	22
Sharnecce Currie-Jelks	-	-	-	14	14
Anaya Brown	-	-	-	6	6
Josie Storey	-	-	-	7	7
Kenley McCarn	-	-	-	4	4
Lexi Rubel	-	-	-	4	4
Ella Thompson	-	-	3	-	3

20-Point Scoring Games

Player	19-20	20-21	21-22	22-23	Career
Paige Pipkin	-	1	3	1	5
Shae Littleford	-	-	1	3	4
Sharnecce Currie-Jelks	-	-	-	3	3
Seygan Robins	-	0	1	1	2
Josie Storey	-	-	-	1	1
Kenley McCarn	-	-	-	1	1

30-Point Scoring Games

Player	19-20	20-21	21-22	22-23	Career
Paige Pipkin	-	0	1	-	1
Kenley McCarn	-	-	-	1	1
Sharnecce Currie-Jelks	-	-	-	1	1
Seygan Robins	-	0	0	1	1

Double-Figure Rebounding Games

Player	19-20	20-21	21-22	22-23	Career
Ella Thompson	-	-	2	-	2
Sharnecce Currie-Jelks	-	-	-	2	2
Anaya Brown	-	-	-	1	1

Double-Doubles

Player	19-20	20-21	21-22	22-23	Career
Sharnecce Currie-Jelks	-	-	-	2	2
Ella Thompson	-	-	1	-	1
Anaya Brown	-	-	-	1	1

5+ Assist Games

Player	19-20	20-21	21-22	22-23	Career
Seygan Robins	-	5	2	4	11
Paige Pipkin	-	5	2	-	7
Shae Littleford	-	-	1	5	6
Josie Storey	-	-	-	2	2
Lexi Rubel	-	-	-	1	1

3+ Steal Games

Player	19-20	20-21	21-22	22-23	Career
Seygan Robins	-	6	5	8	19
Shae Littleford	-	-	6	5	11
Paige Pipkin	-	1	7	2	10
Ella Thompson	-	-	3	-	3
Josie Storey	-	-	-	3	3
Lexi Rubel	-	-	-	2	2
Sydney Boykin	-	-	-	1	1
Diamond Cannon	-	-	-	1	1

3+ Block Games

Player	19-20	20-21	21-22	22-23	Career
Anaya Brown	-	-	-	3	3
Sharnecce Currie-Jelks	-	-	-	1	1



GAME-BY-GAME STARTERS

Date	Opponent	G	G	G	G/F	F	Record
Nov. 10	TROY	Littleford	Robins	McCarn	Rubel	Currie-Jelks	0-1
Nov. 14	ARKANSAS ST	Littleford	Robins	McCarn	Rubel	Currie-Jelks	1-1
Nov. 17	at Missouri	Littleford	Robins	McCarn	Rubel	Currie-Jelks	1-2
Nov. 21	vs. Marshall	Littleford	Boykin	Pipkin	Rubel	Currie-Jelks	1-3
Nov. 22	vs. Norfolk State	Littleford	Robins	Pipkin	Rubel	Currie-Jelks	1-4
Nov. 23	vs. Purdue Fort Wayne	Littleford	Robins	Pipkin	Rubel	Currie-Jelks	2-4
Nov. 30	MURRAY STATE	Littleford	Robins	Pipkin	Rubel	Currie-Jelks	2-5
Dec. 4	at Vanderbilt	Littleford	Robins	Pipkin	Rubel	Currie-Jelks	3-5
Dec. 12	at South Dakota State	Robins	Pipkin	Storey	Brown	Currie-Jelks	3-6
Dec. 14	at South Dakota	Robins	Pipkin	Storey	Brown	Currie-Jelks	4-6
Dec. 17	at Missouri State	Robins	Pipkin	Storey	Brown	Currie-Jelks	4-7
Dec. 29	at Little Rock*	Littleford	Robins	Pipkin	Brown	Currie-Jelks	4-8, 0-1
Dec. 31	MOREHEAD STATE*	Littleford	Robins	Storey	Brown	Currie-Jelks	5-8, 1-1
Jan. 5	SOUTHEAST MISSOURI*	Littleford	Robins	Storey	Brown	Currie-Jelks	6-8, 2-1
Jan. 7	TENNESSEE TECH*	Littleford	Robins	Storey	Brown	Currie-Jelks	6-9, 2-2
Jan. 12	at Tennessee State*	Littleford	Robins	Storey	Brown	Rubel	6-10, 2-3
Jan. 14	at Southern Indiana*	Littleford	Robins	Storey	Brown	Rubel	7-10, 3-3
Jan. 19	at Southeast Missouri*	Littleford	Robins	Storey	Brown	Rubel	7-11, 3-4
Jan. 21	EASTERN ILLINOIS*	Littleford	Robins	Storey	Brown	Rubel	7-12, 3-5
Jan. 26	LINDENWOOD*	-	-	Cancelled	-	-	7-12, 4-5
Jan. 28	SOUTHERN INDIANA*	Boykin	Robins	Storey	Rubel	Currie-Jelks	8-12, 5-5
Feb. 2	at SIUE*	Littleford	Robins	Storey	Rubel	Currie-Jelks	9-12, 6-5
Feb. 4	at Lindenwood*	Littleford	Robins	Storey	Rubel	Currie-Jelks	9-12, 6-5
Feb. 6	at Evansville	-	-	-	-	-	-
Feb. 9	at Eastern Illinois*	-	-	-	-	-	-
Feb. 11	LITTLE ROCK*	-	-	-	-	-	-
Feb. 16	SIUE*	-	-	-	-	-	-
Feb. 18	at Tennessee Tech*	-	-	-	-	-	-
Feb. 23	TENNESSEE STATE*	-	-	-	-	-	-
Feb. 25	at Morehead State*	-	-	-	-	-	-



LEADS AND DEFICITS

Date	Opponent	Largest Lead	Largest Deficit	Scoring Margin	Time Led	Time Trailed	Lead/Ties Changes	Result
Nov. 10	TROY	5	14	-5	18:16	16:09	13/10	L, 89-84
Nov. 14	ARKANSAS ST	19	10	+19	15:30	22:05	8/1	W, 73-54
Nov. 17	at Missouri	5	14	-5	14:45	20:44	14/5	L, 60-55
Nov. 21	vs. Marshall	0	16	-13	0:00	39:23	0/0	L, 70-57
Nov. 22	vs. Norfolk State	0	23	-15	0:00	38:06	0/0	L, 70-55
Nov. 23	vs. Purdue Fort Wayne	30	0	+30	39:21	0:00	0/0	W, 81-51
Nov. 30	MURRAY STATE	3	21	-19	2:13	36:55	1/1	L, 71-52
Dec. 4	at Vanderbilt	21	3	+12	34:15	1:56	3/3	W, 66-54
Dec. 12	at South Dakota State	2	43	-39	0:24	35:33	3/3	L, 75-36
Dec. 14	at South Dakota	11	6	+6	24:52	11:13	6/4	W, 67-61
Dec. 17	at Missouri State	3	9	-9	2:42	32:45	2/4	L, 68-59
Dec. 29	at Little Rock*	6	13	-1	12:21	26:13	3/1	L, 45-44
Dec. 31	MOREHEAD STATE*	18	3	+15	35:30	2:24	2/1	W, 63-48
Jan. 5	SOUTHEAST MISSOURI*	36	2	+19	36:40	0:35	3/2	W, 77-58
Jan. 7	TENNESSEE TECH*	3	15	-12	9:10	27:11	7/5	L, 61-49
Jan. 12	at Tennessee State*	9	10	-4	17:10	16:49	16/6	L, 71-67
Jan. 14	at Southern Indiana*	7	14	+3	8:10	29:58	2/3	W, 63-60
Jan. 19	at Southeast Missouri*	12	3	-2	33:30	5:23	7/5	L, 56-54
Jan. 21	EASTERN ILLINOIS*	3	20	-15	38:09	1:37	2/1	L, 78-63
Jan. 26	LINDENWOOD*	-	-	-	Cancelled	-	-	-
Jan. 28	SOUTHERN INDIANA*	12	14	+12	15:18	23:25	1/1	W, 68-56
Feb. 2	at SIUE*	25	4	+19	37:43	1:33	1/0	W, 83-64
Feb. 4	at Lindenwood*	9	13	-9	15:02	21:14	3/6	L, 84-75
Feb. 6	at Evansville	-	-	-	-	-	-	-
Feb. 9	at Eastern Illinois*	-	-	-	-	-	-	-
Feb. 11	LITTLE ROCK*	-	-	-	-	-	-	-
Feb. 16	SIUE*	-	-	-	-	-	-	-
Feb. 18	at Tennessee Tech*	-	-	-	-	-	-	-
Feb. 23	TENNESSEE STATE*	-	-	-	-	-	-	-
Feb. 25	at Morehead State*	-	-	-	-	-	-	-



GAME-BY-GAME LEADERS

Date	Opponent	Points	Rebounds	Assists	Steals	Blocks
Nov. 10	TROY	McCarn (31)	Currie-Jelks (15)	Littleford (5)	Littleford (4)	McCarn (2)
Nov. 14	ARKANSAS ST	Pipkin (23)	Currie-Jelks (8)	Littleford (6)	Pipkin (3)	3 Tied (1)
Nov. 17	at Missouri	McCarn (15)	Brown (8)	Littleford (3)	3 Tied (2)	Rubel (1)
Nov. 21	vs. Marshall	McCarn (14)	Rubel (6)	Pipkin (4)	Robins (3)	Brown (1)
Nov. 22	vs. Norfolk State	Currie-Jelks (15)	3 Tied (3)	Robins (5)	Littleford/Storey (3)	None
Nov. 23	vs. Purdue Fort Wayne	Currie-Jelks (21)	Rubel/Brown (7)	Robins (4)	3 Tied (2)	3 Tied (1)
Nov. 30	MURRAY STATE	Currie-Jelks (13)	Currie-Jelks (9)	Pipkin (4)	3 Tied (3)	Currie-Jelks (4)
Dec. 4	at Vanderbilt	Pipkin (19)	Currie-Jelks (7)	Littleford (8)	Rubel (3)	Pipkin (1)
Dec. 12	at South Dakota State	Currie-Jelks (14)	Brown (5)	Robins (3)	3 Tied (2)	Currie-Jelks (1)
Dec. 14	at South Dakota	Currie-Jelks (23)	Brown (11)	Storey (5)	Robins (4)	Brown (2)
Dec. 17	at Missouri State	Currie-Jelks/Robins (14)	Brown (8)	Brown/Pipkin (2)	Robins (4)	3 Tied (1)
Dec. 29	at Little Rock*	Brown (12)	Currie-Jelks/Robins (7)	Robins (4)	Brown/Rubel (1)	Brown (1)
Dec. 31	MOREHEAD STATE*	Storey (15)	Currie-Jelks (8)	Littleford (4)	Robins (5)	Currie-Jelks (2)
Jan. 5	SOUTHEAST MISSOURI*	Currie-Jelks (30)	Currie-Jelks (13)	Littleford/Storey (6)	6 Tied (2)	Brown (4)
Jan. 7	TENNESSEE TECH*	Brown (13)	Brown (9)	Rubel (4)	Rubel (3)	Brown (3)
Jan. 12	at Tennessee State*	Storey (18)	Rubel (9)	Robins (7)	Robins/Littleford (2)	Brown/Robins (1)
Jan. 14	at Southern Indiana*	Littleford (21)	Brown (9)	Littleford (4)	Littleford (4)	None
Jan. 19	at Southeast Missouri*	Storey (12)	Brown (8)	Littleford (6)	Robins (3)	Brown (2)
Jan. 21	EASTERN ILLINOIS*	Robins (17)	Currie-Jelks (8)	Littleford (8)	Robins (3)	3 Tied (1)
Jan. 26	LINDENWOOD*	Robins (30)	Storey (7)	Rubel (6)	Storey (8)	Currie-Jelks (2)
Jan. 28	SOUTHERN INDIANA*	Littleford (20)	Brown (6)	Robins (7)	Littleford (4)	Brown (3)
Feb. 2	at SIUE*	Littleford (29)	Currie-Jelks (7)	Robins/Storey (3)	Storey (4)	Robins (1)
Feb. 4	at Lindenwood*	-	-	-	-	-
Feb. 6	at Evansville	-	-	-	-	-
Feb. 9	at Eastern Illinois*	-	-	-	-	-
Feb. 11	LITTLE ROCK*	-	-	-	-	-
Feb. 16	SIUE*	-	-	-	-	-
Feb. 18	at Tennessee Tech*	-	-	-	-	-
Feb. 23	TENNESSEE STATE*	-	-	-	-	-
Feb. 25	at Morehead State*	-	-	-	-	-



CATEGORY LEADERS

POINTS	G	Pts	Pts/G	3-POINT FG ATT	G	Att	Att/G	REBOUNDS	G	Reb	Reb/G	BLOCKED SHOTS	G	No.	Blk/G
S. Currie-Jelks	18	235	13.1	Josie Storey	20	103	5.2	S. Currie-Jelks	18	119	6.6	Anaya Brown	19	18	0.9
Seygan Robins	20	185	9.3	Seygan Robins	20	102	5.1	Anaya Brown	19	109	5.7	S. Currie-Jelks	18	17	0.9
Shae Littleford	16	171	10.7	Paige Pipkin	13	52	4.0	Lexi Rubel	17	71	4.2	Lexi Rubel	17	5	0.3
Anaya Brown	19	147	7.7	Shae Littleford	16	43	2.7	Shae Littleford	16	52	3.3	Josie Storey	20	3	0.2
Paige Pipkin	13	135	10.4	Anaya Brown	19	34	1.8	Josie Storey	20	47	2.4	Kenley McCarn	4	3	0.8
FG PERCENTAGE	FG	ATT	Pct	3-POINT FGS	G	Made	M/G	ASSISTS	G	No.	A/G	MINUTES	G	No.	Min/G
S. Currie-Jelks	100	194	.515	Seygan Robins	20	41	2.1	Shae Littleford	16	61	3.8	Seygan Robins	20	624	31.2
Diamond Cannon	19	39	.487	Josie Storey	20	32	1.6	Seygan Robins	20	55	2.8	Shae Littleford	16	538	33.6
Kenley McCarn	28	63	.444	Paige Pipkin	13	19	1.5	Lexi Rubel	17	30	1.8	Anaya Brown	19	531	27.9
Paige Pipkin	49	117	.419	Shae Littleford	16	13	0.8	Paige Pipkin	13	29	2.2	S. Currie-Jelks	18	490	27.2
Shae Littleford	55	138	.399	Anaya Brown	19	12	0.6	Josie Storey	20	26	1.3	Josie Storey	20	479	24.0
FIELD GOAL ATT	G	Att	Att/G	FT %	FT	ATT	Pct	STEALS	G	No.	S/G				
S. Currie-Jelks	18	194	10.8	Kenley McCarn	17	19	.895	Seygan Robins	20	39	2.0				
Seygan Robins	20	150	7.5	Seygan Robins	30	34	.882	Josie Storey	20	29	1.5				
Shae Littleford	16	138	8.6	Shae Littleford	48	59	.814	Shae Littleford	16	25	1.6				
Josie Storey	20	126	6.3	Josie Storey	19	24	.792	Anaya Brown	19	18	0.9				
Anaya Brown	19	123	6.5	Paige Pipkin	18	25	.720	Lexi Rubel	17	18	1.1				
FIELD GOALS	G	Made	M/G	FREE THROW ATT	G	Att	Att/G	OFFENSIVE REB	G	No.	Avg/G				
S. Currie-Jelks	18	100	5.6	Anaya Brown	19	62	3.3	S. Currie-Jelks	18	34	1.9				
Seygan Robins	20	57	2.9	Shae Littleford	16	59	3.7	Lexi Rubel	17	27	1.6				
Shae Littleford	16	55	3.4	S. Currie-Jelks	18	46	2.6	Anaya Brown	19	24	1.3				
Paige Pipkin	13	49	3.8	Seygan Robins	20	34	1.7	Shae Littleford	16	11	0.7				
Anaya Brown	19	46	2.4	Lexi Rubel	17	27	1.6	Josie Storey	20	7	0.4				
3-POINT %	3FG	ATT	Pct	FREE THROWS	G	Made	M/G	DEFENSIVE REB	G	No.	Avg/G				
Seygan Robins	41	102	.402	Shae Littleford	16	48	3.0	Anaya Brown	19	85	4.5				
Lexi Rubel	6	15	.400	Anaya Brown	19	43	2.3	S. Currie-Jelks	18	85	4.7				
Paige Pipkin	19	52	.365	S. Currie-Jelks	18	32	1.8	Lexi Rubel	17	44	2.6				
Anaya Brown	12	34	.353	Seygan Robins	20	30	1.5	Shae Littleford	16	41	2.6				
Josie Storey	32	103	.311	Lexi Rubel	17	19	1.1	Josie Storey	20	40	2.0				

LAST TIME IT HAPPENED

SCORING

UTM Scored..	
70+ points	75 at Lindenwood (2/4/23)
80+ points	83 at SIUE (2/2/23)
90+ points	98 vs. Murray State (1/16/20)
100+ points	110 vs. Mississippi Valley State (12/29/18)
Fewer than 40 points	36 at South Dakota State (12/12/22)

A UTM player had...	
20-29 points	Shae Littleford (29) at Lindenwood (2/4/23)
30+ points	Seygan Robins (30) vs. Southern Indiana (1/28/23)
40+ points	Chelsey Perry (42) vs. Lipscomb (12/16/19)

Two UT Martin players had...	
20+ points	Shae Littleford (21)/Josie Storey (20) at Southern Indiana (1/14/23)
25+ points	Jones (29) & Ward (26) at Tennessee Tech (1/15/15)
30+ points	Newsome (36) and Butler (35) vs. Tennessee Tech (1/20/14)

UTM had...double-figures scorers	
Four	Shae Littleford (20), Josie Storey (17), Sharnecce Currie-Jelks (13), Paige Pipkin (12) and Lexi Rubel (11) at SIUE (2/2/23)
Five	Shae Littleford (20), Josie Storey (17), Sharnecce Currie-Jelks (13), Paige Pipkin (12) and Lexi Rubel (11) at SIUE (2/2/23)
Six	Taylor (23), Robertson (16), Mason (14), Feldhaus (13), Spray (11) and Eubank (11) vs. Jacksonville State (12/29/16)
Seven	Perry (15), Robertson (15), Hicks (14), Davis (11), Hudson (11), Waldrop (10) and Griffin (10) vs. Mississippi Valley State (12/29/18)

UTM had...players score at least 20 points	
Two	Perry (28)/Young (22) at Morehead State (1/23/21)
Three	Butler (33), Newsome (24), Jones (20) at Murray State (1/4/14)

DOUBLE-DOUBLES

A UTM player...	
Had a double-double	Sharnecce Currie-Jelks (30 pts, 13 rebs) vs. Southeast Missouri (1/5/23)
Two UTM players w/double-double	Chelsey Perry (28p, 14r) and Maddie Waldrop (22p, 13r) at Austin Peay (1/4/20)

SHOOTING

UTM Shot...	
50-59% FG	54.0 percent (27-50) vs. Southeast Missouri (1/5/23)
60% FG or better	60.5 percent (32-53) at Chattanooga (12/2/17)
Less than 30% FG	29.4 percent (15-51) at Belmont (1/29/22)

A UTM player...	
Made 5-7 3-pointers	Josie Storey (5) at SIUE (2/2/23)
8+ 3-pointers	Kendall Spray (8) vs. Murray State (2/3/18)

A UTM team...	
Made 10+ 3-pointers	12 at SIUE (2/2/23)
Made 15+ 3-pointers	17 at Missouri (12/17/16)
Did not make a 3-pointer	at Austin Peay (2/3/09)

A UTM player...	
Made 10+ FTs in a game	Dasia Young (16) vs. Eastern Illinois (3/3/21)*
Made 12+ FTs in a game	Dasia Young (16) vs. Eastern Illinois (3/3/21)*
Made 15+ FTs in a game	Dasia Young (16) vs. Eastern Illinois (3/3/21)*

UT Martin as a team...	
Made 25+ FTs in a game	26 (32) vs. Jacksonville State (2/8/20)
Made 30+ FTs in a game	31 (38) vs. SIUE (1/25/14)
Attempted 25FTs in a game	30 (20) at Southern Indiana (1/14/23)
Attempted more than 30 FTs	30 (20) at Southern Indiana (1/14/23)

REBOUNDING

A UTM player had...	
10-14 rebounds	Sharnecce Currie-Jelks (13) vs. Southeast Missouri (1/5/23)
15-19 rebounds	Sharnecce Currie-Jelks (15) vs. Troy (11/10/22)
20+ rebounds	None
Two UTM Players w/ 10+ Rebs	Perry (14)/Waldrop (13) at Austin Peay (1/4/20)
2-straight 10+ rebound games	Chelsey Perry vs Austin Peay (1/14/21)
.....	vs. Murray State (1/16/21)
2-straight 14+ rebound games	Ashia Jones at SIUE (14 on 2/8/14),
.....	at Southeast Missouri (15 on 2/15/14)

A UTM team had...	
40+ rebounds	40 vs. Arkansas State (11/14/22)
50+ rebounds	56 vs. Mississippi Valley State (12/29/18)
15+ off. rebounds	15 vs. SIUE (3/2/22)*
20+ off. rebounds	23 at Murray State (1/2/20)
25+ off. rebounds	28 vs. Christian Brothers (11/19/18)

ASSISTS

A UTM player had...	
5-9 assists	Seygan Robins (7) at SIUE (2/2/23)
10+ assists	Tamiah Stanford (10) vs. Murray State (3/4/20)

As a team UT Martin...	
Had 15-19 assists	18 at SIUE (2/2/23)
20-24 assists	21 vs. Southeast Missouri (1/5/23)
25+ assists	26 vs. Murray State (3/4/20)

BLOCKS

A UTM players...	
Had 3+ blocks	Anaya Brown (3) at SIUE (2/2/23)
Had 5+ blocks	Demi Burdick (5) at Eastern Illinois (2/27/21)

As a team UT Martin...	
Had 5+ blocks	7 vs. Southeast Missouri (1/5/23)
Had 10+ blocks	10 vs. Tennessee Tech (3/5/21)*

STEALS

A UTM player had...	
5-9 steals	Josie Storey (8) vs. Southern Indiana (1/28/23)
10+ steals	Ashia Jones (11) at Miami (12/15/14) *UTM Record

As a team UT Martin...	
10-14 steals	13 at SIUE (2/2/23)
15+ steals	20 vs. Southern Indiana (1/28/23)

MISCELLANEOUS

A UTM team...	
Played an OT game	L, 71-63 vs. No. 6 Louisville (12/19/19)
Played a 2OT game	L, 71-63 vs. No. 6 Louisville (12/19/19)

A UTM Player...	
Buzzer-beater	Ashton Feldhaus vs. SIUE (1/21/17)
To force OT	Janekia Mason at Jacksonville State (1/25/18)
Buzzer-beating 3-pointer	Taylor Hall vs. Eastern Illinois (2/11/12)
3-pointer to force OT	Janekia Mason at Jacksonville State (1/25/18)
Game-winner <2 secs	Chelsey Perry (1.1) at Murray State (2/13/21)
Free Throw With <5 secs	Seygan Robins (1.3) vs. Illinois State (11/20/21)
Four-point play	Kendall Spray at Murray State (1/28/17)

* Occurred during the OVC Tournament
\$ Occurred during the NCAA Tournament or WNIT

RECORD BOOK AT A GLANCE

SINGLE-GAME TEAM RECORDS

Most Points

116 vs. Austin Peay (3/1/14)

Most Field Goals Made

50 vs. Trevecca (1976-77)

Most Field Goals Attempted

97, 36 made, vs. Jacksonville State (1/6/90)

Most 3-Point Field Goals Made

18, of 43, at Southern Miss (11/16/11)

18, of 35, vs. North Dakota (11/14/16)

Most 3-Point Field Goals Attempted

47, 17 made, at Morehead State (1/7/16)

Most Free Throws Made

39, of 55, vs. Troy State (1/13/86)

Most Free Throws Attempted

55, 39 made, vs. Troy State (1/13/86)

55, 37 made, at Eastern Kentucky (12/3/98)

Most Rebounds

63 vs. Bethel (12/7/91)

Most Assists

31 vs. Morehead State (1/10/15)

Most Blocks

12 vs. Mississippi Valley State (12/29/18)

12 vs. SIUE (2/9/13)

Most Forced Turnovers

36 at Southern Illinois (12/23/13)

Most Steals

28 vs. Bethel (12/14/90)

SINGLE-GAME INDIVIDUAL RECORDS

Most Points:

44, Ashia Jones at Murray State (1/31/15)

44, Heather Butler vs. Austin Peay (3/1/14)

44, Heather Butler at Eastern Kentucky (2/3/14)

44, Jasmine Newsome vs. Quinnipiac (11/16/13)

Most Field Goals Made

18, Angela Reaves vs. Delta State (1982-83)

Most Field Goals Attempted

34, Heather Butler vs. Baylor (11/17/12)

Best Field Goal Percentage

12-12, Chastity Bohannon vs. Tennessee St (2/24/98)

10-10, Andreika Jackson vs. Eastern Illinois (2/11/06)

Most 3-Point Field Goals Made

11-of-18, Kendall Spray vs. Rhodes (12/7/17)

Most 3-Point Field Goals Attempted

19, Jaclissa Haislip at Murray State (1/29/11)

Most Free Throws Made

16, Dasia Young vs. Eastern Illinois (3/3/21)

16, Jasmine Newsome vs. Quinnipiac (11/16/13)

16, Jasmine Newsome at Tennessee St (1/2/12)

16, Tessa Fields vs Evansville (11/13/98)

Most Free Throws Attempted

20, Jasmine Newsome at Tennessee St (1/2/12)

Most Rebounds

27, Mary Kate Long vs. West Georgia (1/17/87)

Most Assists

14, Jasmine Newsome vs. Austin Peay (3/1/14)

Most Blocks

8, Chelsey Perry vs. IUPUI (11/25/19)

8, Rickiesha Bryant vs. Murray State (2/23/13)

8, Mary Kate Long vs. Lambuth (11/21/86)

Most Steals

11, Ashia Jones at Miami (Ohio) (12/15/14)

SINGLE-SEASON RECORDS

Most Points

772, Ashia Jones (2014-15)

Most Field Goals Made

287 of 548, Ashia Jones (2014-15)

Most Field Goals Attempted

704, 264 made, Heather Butler (2012-13)

Best Field Goal Percentage

64.2, (129-201), Rickiesha Bryant (2012-13)

Most 3-Point Field Goals Made

125 of 294, Kendall Spray (2017-18)

Most 3-Point Field Goals Attempted

319, 105 made, Heather Butler (2012-13)

Most Free Throws Made

198 of 261, Ashia Jones (2014-15)

Most Free Throws Attempted

261, 198 made, Ashia Jones (2014-15)

Most Rebounds

372, Phyllisha Mitchell (2005-09)

Most Assists

193, Jasmine Newsome (2011-12)

Most Blocks

87, Rickiesha Bryant (2012-13)

Most Steals

156, Gwen Long (1989-90)

CAREER RECORDS

Most Points

2,865, Heather Butler (2010-14)

Most Field Goals Made

958 of 2,417, Heather Butler (2010-14)

Most Field Goals Attempted

2,417, 958 made, Heather Butler (2010-14)

Best Field Goal Percentage

53.2, (747-of-1,404), Mary Kate Long (1985-89)

Most 3-Point Field Goals Made

392 of 1074, Heather Butler (2010-14)

Most 3-Point Field Goals Attempted

1074, 392 made, Heather Butler (2010-14)

Most Free Throws Made

620 of 759, Jasmine Newsome (2010-14)

Most Free Throws Attempted

759, 620 made, Jasmine Newsome (2010-14)

759, 564 made, Tara Tansil (1991-94)

Most Rebounds

1,318, Mary Kate Long (1985-89)

Most Assists

691, Jasmine Newsome (2010-14)

Most Blocks

228, Chelsey Perry (2017-2021)

Most Steals

411, Gwen Long (1985-88, 1989-90)

PLAYER SUMMARIES



SYDNEEY BOYKIN

G | 5-9 | Jr. | Clarksville, Tenn. | Mercer

SEASON HIGHS		CAREER HIGHS	
Points	9 at Southeast Missouri (1/19/23)	Points	11 at Western Carolina (2/4/21)
FG Made	3 at Southeast Missouri (1/19/23)	FG Made	5 at Western Carolina (2/4/21)
FG Att.	6 vs. Marshall (11/21/22)	FG Att.	7 at Western Carolina (2/4/21)
3PG Made	3 at Southeast Missouri (1/19/23)	3PG Made	3 at Southeast Missouri (1/19/23)
3FG Att.	4, 3x, vs. Southern Indiana (1/28/23)	3FG Att.	4, 3x, vs. Southern Indiana (1/28/23)
FT Made	1, 2x, vs. Southern Indiana (1/28/23)	FT Made	4 vs. South Carolina State (12/15/20)
FT Att.	2, 2x, vs. Southern Indiana (1/28/23)	FT Att.	4 vs. South Carolina State (12/15/20)
Rebounds	3 vs. Southern Indiana (1/28/23)	Rebounds	5 at Western Carolina (2/4/21)
Assists	2 vs. Southern Indiana (1/28/23)	Assists	3 at UNCW (12/29/20)
Steals	3 vs. Southern Indiana (1/28/23)	Steals	3, 2x, vs. Southern Indiana (1/28/23)
Blocks	1 vs. Southeast Missouri (1/5/23)	Blocks	1, 4x, vs. Southern Indiana (1/28/23)
Minutes	30 vs. Southern Indiana (1/28/23)	Minutes	30 vs. Southern Indiana (1/28/23)

MISCELLANEOUS CAREER STATISTICS			
Games Played	67	18 at UTM	
Games Started	1		
Led Team In Scoring	1		
Led Team In Rebounding	0		
Led Team In Assists	0		
Led Team In Steals	0		
Led Team In Blocks	0		
Double-Doubles	1		
10+ Points	1		
20+ Points	0		
5+ Rebounds	1		
10+ Rebounds	0		
5+ Assists	0		
3+ Steals	2		

BOYKIN GAME-BY-GAME STATISTICS													
Date	Opp	GS	Min	FG	3FG	FT	O-D-R	PF	A	TO	S	B	PTS
N10	TROY	-	-	-	-	DNP	-	-	-	-	-	-	-
N14	ASU	-	-	-	-	DNP	-	-	-	-	-	-	-
N17	at MIZ	0:01	0-0	0-0	0-0	0-0-0	0	0	0	0	0	0	0
N21	vs MAR	* 15:04	2-6	1-4	0-0	0-0-0	1	0	1	0	0	0	5
N22	vs NSU	8:50	0-2	0-1	0-0	0-0-0	0	0	0	0	0	0	0
N23	vs PFW	8:35	0-1	0-0	0-0	1-0-1	0	0	0	0	0	0	0
N30	MUR	1:27	0-0	0-0	0-0	0-0-0	0	0	0	0	0	0	0
D4	at VU	0:07	0-0	0-0	0-0	0-0-0	0	0	0	0	0	0	0
D12	at SDSU	7:19	0-2	0-2	0-0	0-1-1	1	0	1	1	0	0	0
D14	at SD	1:28	0-0	0-0	0-0	0-0-0	0	0	0	0	0	0	0
D17	at MOST	1:20	0-0	0-0	0-0	0-0-0	0	0	0	0	0	0	0
D29	at LR*	-	-	-	-	DNP	-	-	-	-	-	-	-
D31	MOR*	6:14	0-0	0-0	0-0	0-0-0	0	0	0	0	0	0	0
J5	SEMO*	12:40	0-0	0-0	1-2	0-0-0	3	1	1	0	1	1	1
J7	TTU*	-	-	-	-	DNP	-	-	-	-	-	-	-
J12	at TSU*	11:12	2-4	0-1	0-0	0-0-0	0	0	0	0	0	0	4
J14	at USI*	17:56	1-2	1-2	1-2	0-0-0	1	0	2	0	0	0	4
J19	at SEMO*	13:21	3-4	3-4	0-0	0-0-0	0	0	1	0	0	0	9
J21	EIU*	6:48	0-1	0-1	0-0	0-1-1	1	0	0	0	0	0	0
J28	USI*	* 30:25	0-4	0-4	1-2	0-3-3	2	2	2	3	0	1	1
F2	at SIUE*	6:14	0-1	0-1	0-0	0-0-0	0	0	0	2	0	0	0
F4	at LIN*	4:09	0-1	0-1	0-0	0-0-0	0	1	0	1	0	0	0
0													
F6	at EVAN	-	-	-	-	-	-	-	-	-	-	-	-
F9	at EIU*	-	-	-	-	-	-	-	-	-	-	-	-
F11	LR*	-	-	-	-	-	-	-	-	-	-	-	-
F16	SIUE*	-	-	-	-	-	-	-	-	-	-	-	-
F18	at TTU*	-	-	-	-	-	-	-	-	-	-	-	-
F23	TSU*	-	-	-	-	-	-	-	-	-	-	-	-
F25	at MOR*	-	-	-	-	-	-	-	-	-	-	-	-

BOYKIN CAREER STATISTICS																								
Year	GP	GS	Min	Avg	Total			3-Point			F-Throw			Rebounds				Scoring						
					FG	FGA	Pct	FG	FGA	Pct	FT	FTA	Pct	Off	Def	Tot	Avg	PF	Asst	TO	Blk	Stl	Pts	Avg
2020-21*	23	0	200	8.7	11	29	.379	0	5	.000	9	13	.692	12	15	27	1.2	21	13	12	2	10	31	1.3
2021-22*	26	0	195	7.5	6	19	.316	0	1	.000	5	8	.625	12	15	27	1.0	16	10	9	0	2	17	0.7
2022-23	17	2	148	8.7	8	27	.296	5	20	.250	3	6	.500	1	5	6	0.4	9	3	8	1	6	24	1.4
TOTAL	17	2	148	8.7	8	27	.296	5	20	.250	3	6	.500	1	5	6	0.4	9	3	8	1	6	24	1.4
All*	66	2	543	8.2	25	75	.333	5	26	.192	17	27	.630	25	35	60	0.9	46	26	29	3	18	72	1.1



ELLA THOMPSON

F | 5-11 | So. | Bardstown, Ky. | Bethlehem HS

SEASON HIGHS		CAREER HIGHS	
Points	2, 2x, at South Dakota (12/14/22)	Points	14 at Morehead State (1/24/22)
FG Made	1, 2x, at South Dakota (12/14/22)	FG Made	5, 2x, at Morehead State (1/24/22)
FG Att.	4 at South Dakota State (12/12/22)	FG Att.	10, 2x, vs. Tennessee State (2/5/22)
3PG Made	N/A	3PG Made	3, 2x, vs. Eastern Illinois (1/27/22)
3FG Att.	2 at South Dakota State (12/12/22)	3FG Att.	5, 2x, vs. Tennessee State (2/5/22)
FT Made	N/A	FT Made	2, 2x, vs. SIUE (1/1/22)
FT Att.	N/A	FT Att.	2, 3x, vs. Morehead State (2/16/22)
Rebounds	3 at South Dakota (12/14/22)	Rebounds	12 vs. SIUE (1/1/22)
Assists	4 at South Dakota (12/14/22)	Assists	4 at South Dakota (12/14/22)
Steals	1 at South Dakota State (12/12/22)	Steals	3, 3x, at SIUE (2/10/22)
Blocks	N/A	Blocks	2 at Morehead State (1/24/22)
Minutes	21 at South Dakota State (12/12/22)	Minutes	38 at Morehead State (1/24/22)

MISCELLANEOUS CAREER STATISTICS			
Games Played	24		
Games Started	21		
Led Team In Scoring	1		
Led Team In Rebounding	7		
Led Team In Assists	0		
Led Team In Steals	1		
Led Team In Blocks	3		
Double-Doubles	1		
10+ Points	4		
20+ Points	0		
5+ Rebounds	8		
10+ Rebounds	2		
5+ Assists	0		
3+ Steals	3		

THOMPSON GAME-BY-GAME STATISTICS													
Date	Opp	GS	Min	FG	3FG	FT	O-D-R	PF	A	TO	S	B	PTS
N10	TROY	-	-	-	-	DNP	-	-	-	-	-	-	-
N14	ASU	-	-	-	-	DNP	-	-	-	-	-	-	-
N17	at MIZ	-	-	-	-	DNP	-	-	-	-	-	-	-
N21	vs MAR	-	-	-	-	DNP	-	-	-	-	-	-	-
N22	vs NSU	-	-	-	-	DNP	-	-	-	-	-	-	-
N23	vs PFW	-	-	-	-	DNP	-	-	-	-	-	-	-
N30	MUR	-	-	-	-	DNP	-	-	-	-	-	-	-
D4	at VU	-	-	-	-	DNP	-	-	-	-	-	-	-
D12	at SDSU	21:09	1-4	0-2	0-0	0-0-0	1	0	2	1	0	2	2
D14	at SD	14:19	1-2	0-0	0-0	0-3-3	0	4	0	0	0	0	2
D17	at MOST	16:49	0-2	0-1	0-0	0-3-3	3	0	0	0	0	0	0
D29	at LR*	-	-	-	-	DNP	-	-	-	-	-	-	-
D31	MOR*	-	-	-	-	DNP	-	-	-	-	-	-	-
J5	SEMO*	-	-	-	-	DNP	-	-	-	-	-	-	-
J7	TTU*	-	-	-	-	DNP	-	-	-	-	-	-	-
J12	at TSU*	-	-	-	-	DNP	-	-	-	-	-	-	-
J14	at USI*	-	-	-	-	DNP	-	-	-	-	-	-	-
J19	at SEMO*	-	-	-	-	DNP	-	-	-	-	-	-	-
J21	EIU*	-	-	-	-	DNP	-	-	-	-	-	-	-
J28	USI*	-	-	-	-	DNP	-	-	-	-	-	-	-
F2	at SIUE*	-	-	-	-	DNP	-	-	-	-	-	-	-
F4	at LIN*	-	-	-	-	DNP	-	-	-	-	-	-	-
F6	at EVAN	-	-	-	-	-	-	-	-	-	-	-	-
F9	at EIU*	-	-	-	-	-	-	-	-	-	-	-	-
F11	LR*	-	-	-	-	-	-	-	-	-	-	-	-
F16	SIUE*	-	-	-	-	-	-	-	-	-	-	-	-
F18	at TTU*	-	-	-	-	-	-	-	-	-	-	-	-
F23	TSU*	-	-	-	-	-	-	-	-	-	-	-	-
F25	at MOR*	-	-	-	-	-	-	-	-	-	-	-	-

THOMPSON CAREER STATISTICS																								
Year	GP	GS	Min	Avg	Total			3-Point			F-Throw			Rebounds									Scoring	
					FG	FGA	Pct	FG	FGA	Pct	FT	FTA	Pct	Off	Def	Tot	Avg	PF	Ast	To	Blk	Stl	Pts	Avg
2021-22	21	19	562	26.8	48	108	.444	26	59	.441	11	17	.647	12	78	90	4.3	42	9	22	5	22	133	6.3
2022-23	3	0	53	17.7	2	8	.250	0	3	.000	0	6	0.000	0	6	6	2.0	4	4	2	0	1	4	1.3
TOTAL	24	19	615	25.6	50	116	.431	26	62	.419	11	17	.647	12	84	96	4.0	46	13	24	5	23	137	5.7

PLAYER SUMMARIES



DIAMOND CANNON

F | 5-10 | Jr. | Detroit, Mich. | Bradley

SEASON HIGHS

Points	8 vs. Purdue Fort Wayne (11/23/22)
FG Made	3, 3x, vs. Eastern Illinois (1/21/23)
FG Att.	5, 3x, vs. Southern Indiana (1/28/23)
3PG Made	N/A
3FG Att.	2 at Tennessee State (1/12/23)
FT Made	3 vs. Southern Indiana (1/28/23)
FT Att.	4 vs. Southern Indiana (1/28/23)
Rebounds	4 vs. Purdue Fort Wayne (11/23/22)
Assists	2, 2x, at Tennessee State (1/12/23)
Steals	4 vs. Southern Indiana (1/28/23)
Blocks	1, 3x, at SIUE (2/2/23)
Minutes	24 vs. Southern Indiana (1/28/23)

CAREER HIGHS

Points	8 vs. Purdue Fort Wayne (11/23/22)
FG Made	3, 3x, vs. Eastern Illinois (1/21/23)
FG Att.	5, 2x, at Tennessee State (1/12/23)
3PG Made	1, 2x, at LSU (12/18/21)
3FG Att.	2, 2x, at Tennessee State (1/12/23)
FT Made	3 vs. Southern Indiana (1/28/23)
FT Att.	4 vs. Southern Indiana (1/28/23)
Rebounds	4 vs. Purdue Fort Wayne (11/23/22)
Assists	2, 2x, at Tennessee State (1/12/23)
Steals	4 vs. Southern Indiana (1/28/23)
Blocks	1, 3x, at SIUE (2/2/23)
Minutes	24 vs. Southern Indiana (1/28/23)

MISCELLANEOUS CAREER STATISTICS

Games Played	23 16 at UTM	Double-Doubles	0
Games Started	0	10+ Points	0
Led Team In Scoring	0	20+ Points	0
Led Team In Rebounding	0	5+ Rebounds	0
Led Team In Assists	0	10+ Rebounds	0
Led Team In Steals	0	5+ Assists	0
Led Team In Blocks	0	3+ Steals	1

CANNON GAME-BY-GAME STATISTICS

Date	Opp	GS	Min	FG	3FG	FT	O-D-R	PF	A	T	S	B	PTS
N10	TROY		6:08	0-1	0-0	0-0	0-1-1	4	0	1	0	0	0
N14	ASU	-	-	-	-	DNP	-	-	-	-	-	-	-
N17	at MIZ		0:01	0-0	0-0	0-0	0-0-0	0	0	0	0	0	0
N21	vs MAR		10:59	0-1	0-0	0-0	0-1-1	0	0	1	0	0	0
N22	vs NSU		11:45	2-2	0-0	0-0	0-1-1	2	0	1	2	0	4
N23	vs PFW		11:04	3-5	0-0	2-2	1-3-4	1	0	1	1	0	8
N30	MUR		10:20	2-3	0-0	1-2	2-1-3	0	0	2	0	0	5
D4	at VU		3:25	0-0	0-0	0-0	0-0-0	0	0	1	0	0	0
D12	at SDSU		13:46	0-1	0-1	0-0	0-3-3	0	0	0	0	0	0
D14	at SD		14:07	0-3	0-2	0-0	0-2-2	2	1	1	0	1	0
D17	at MOST		17:53	2-3	0-0	0-0	0-1-1	0	0	1	1	0	4
D29	at LR*	-	-	-	-	DNP	-	-	-	-	-	-	-
D31	MOR*	-	-	-	-	DNP	-	-	-	-	-	-	-
J5	SEMO*		15:21	0-3	0-1	1-2	1-1-2	0	2	0	2	1	1
J7	TTU*		6:26	1-1	0-0	0-0	0-0-0	2	0	2	0	0	2
J12	at TSU*		22:02	3-5	0-2	0-0	0-3-3	1	2	0	0	0	6
J14	at USI*		17:57	1-3	0-1	0-0	1-1-2	2	0	2	1	0	2
J19	at SEMO*		1:16	0-0	0-0	0-0	0-0-0	0	0	0	0	0	0
J21	EIU*		12:15	3-3	0-0	0-0	0-1-1	1	0	2	1	0	6
J28	USI*		24:08	2-5	0-0	3-4	0-2-2	4	0	2	4	0	7
F2	at SIUE*		14:04	0-3	0-0	0-0	1-2-3	1	0	3	0	1	0
F4	at LIN*		5:29	1-1	0-0	0-0	0-0-0	0	0	1	1	0	2
F6	at EVAN	-	-	-	-	-	-	-	-	-	-	-	-
F9	at EIU*	-	-	-	-	-	-	-	-	-	-	-	-
F11	LR*	-	-	-	-	-	-	-	-	-	-	-	-
F16	SIUE*	-	-	-	-	-	-	-	-	-	-	-	-
F18	at TTU*	-	-	-	-	-	-	-	-	-	-	-	-
F23	TSU*	-	-	-	-	-	-	-	-	-	-	-	-
F25	at MOR*	-	-	-	-	-	-	-	-	-	-	-	-

CANNON CAREER STATISTICS

					Total			3-Point			F-Throw			Rebounds								Scoring		
Year	GP	GS	Min	Avg	FG	FGA	Pct	FG	FGA	Pct	FT	FTA	Pct	Off	Def	Tot	Avg	PF	Ast	TO	Blk	Stl	Pts	Avg
2021-22*	5	0	14	2.8	3	6	.500	2	4	.500	1	2	.500	1	2	3	0.6	2	1	0	0	0	9	1.8
2022-23	17	0	199	11.7	19	39	.487	0	7	.000	7	10	.700	5	21	26	1.5	19	5	17	2	12	45	2.6
TOTAL	22	0	219	11.7	19	39	.487	0	7	.000	7	10	.700	5	21	26	1.5	19	5	17	2	12	45	2.6
AJI*	22	0	213	9.7	22	45	.489	2	11	.182	8	12	.667	6	23	29	1.3	21	6	17	2	12	54	2.5

Played 2021-22 seasons at Bradley



ANAYA BROWN

F | 6-1 | Fr. | Lexington, Ky. | Lafayette HS

SEASON HIGHS

Points	17 at Tennessee State (1/12/23)
FG Made	6 at Tennessee State (1/12/23)
FG Att.	14 at Tennessee State (1/12/23)
3PG Made	3, 2x, vs. Purdue Fort Wayne (11/23/22)
3FG Att.	4, 3x, vs. Morehead State (12/31/22)
FT Made	6 at Missouri State (12/17/22)
FT Att.	8, 2x, at Southern Indiana (1/14/23)
Rebounds	11 at South Dakota (12/14/22)
Assists	4 vs. Marshall (11/21/22)
Steals	2, 3x, vs. Southeast Missouri (1/5/23)
Blocks	4 vs. Southeast Missouri (1/5/23)
Minutes	38, 2x, vs. Tennessee Tech (1/7/23)

CAREER HIGHS

Points	17 at Tennessee State (1/12/23)
FG Made	6 at Tennessee State (1/12/23)
FG Att.	14 at Tennessee State (1/12/23)
3PG Made	3, 2x, vs. Purdue Fort Wayne (11/23/22)
3FG Att.	4, 3x, vs. Morehead State (12/31/22)
FT Made	6 at Missouri State (12/17/22)
FT Att.	8, 2x, at Southern Indiana (1/14/23)
Rebounds	11 at South Dakota (12/14/22)
Assists	4 vs. Marshall (11/21/22)
Steals	2, 3x, vs. Southeast Missouri (1/5/23)
Blocks	4 vs. Southeast Missouri (1/5/23)
Minutes	38, 2x, vs. Tennessee Tech (1/7/23)

MISCELLANEOUS CAREER STATISTICS

Games Played	21	Double-Doubles	1
Games Started	11	10+ Points	6
Led Team In Scoring	2	20+ Points	0
Led Team In Rebounding	6	5+ Rebounds	10
Led Team In Assists	1	10+ Rebounds	1
Led Team In Steals	2	5+ Assists	0
Led Team In Blocks	5	3+ Steals	0

BROWN GAME-BY-GAME STATISTICS

Date	Opp	GS	Min	FG	3FG	FT	O-D-R	PF	A	T	S	B	PTS
N10	TROY		27:13	1-2	1-2	0-0	0-3-3	3	2	4	1	0	3
N14	ASU		15:01	0-3	0-0	3-4	2-4-6	3	0	1	0	0	3
N17	at MIZ		26:33	3-5	3-4	0-0	0-8-8	0	0	0	0	0	9
N21	vs MAR		19:31	3-6	2-3	0-0	0-1-1	1	4	0	1	0	8
N22	vs NSU		21:34	2-5	1-2	1-2	1-2-3	2	1	1	1	0	6
N23	vs PFW		21:47	2-6	0-1	3-4	3-4-7	1	2	1	0	0	7
N30	MUR		24:26	1-3	0-1	0-0	1-0-1	3	1	0	0	1	2
D4	at VU		19:59	1-2	1-1	0-0	1-0-1	1	0	2	1	0	3
D12	at SDSU	*	24:31	0-4	0-0	0-0	0-5-5	5	1	4	2	0	0
D14	at SD	*	37:34	2-4	1-1	5-6	1-10-11	3	1	2	0	2	10
D17	at MOST	*	33:06	3-9	0-2	6-8	3-5-8	5	2	0	2	1	12
D29	at LR*	*	36:30	4-9	2-3	2-4	1-4-5	2	0	2	1	1	12
D31	MOR*	*	28:15	1-8	1-4	2-2	1-6-7	3	1	1	2	1	5
J5	SEMO*	*	32:14	5-7	0-2	2-3	1-6-7	3	1	6	2	4	12
J7	TTU*	*	37:36	5-12	0-2	3-4	3-6-9	2	0	2	1	3	13
J12	at TSU*	*	32:46	6-14	1-3	4-5	1-5-6	4	3	0	1	1	17
J14	at USI*	*	35:47	1-5	0-1	4-8	2-7-9	5	1	3	1	0	6
J19	at SEMO*	*	35:19	4-11	0-2	3-4	1-7-8	2	1	1	2	2	11
J21	EIU*	*	20:40	2-8	0-1	4-6	1-2-3	5	2	0	1	1	8
J28	USI*	-	-	-	-	DNP	-	-	-	-	-	-	-
F2	at SIUE*		17:15	2-5	0-2	0-0	1-5-6	4	0	3	1	3	4
F4	at LIN*		24:26	2-8	1-3	0-2	3-3-6	3	1	2	1	0	5
F6	at EVAN	-	-	-	-	-	-	-	-	-	-	-	-
F9	at EIU*	-	-	-	-	-	-	-	-	-	-	-	-
F11	LR*	-	-	-	-	-	-	-	-	-	-	-	-
F16	SIUE*	-	-	-	-	-	-	-	-	-	-	-	-
F18	at TTU*	-	-	-	-	-	-	-	-	-	-	-	-
F23	TSU*	-	-	-	-	-	-	-	-	-	-	-	-
F25	at MOR*	-	-	-	-	-	-	-	-	-	-	-	-

BROWN CAREER STATISTICS

				Total			3-Point			F-Throw			Rebounds								Scoring			
Year	GP	GS	Min	Avg	FG	FGA	Pct	FG	FGA	Pct	FT	FTA	Pct	Off	Def	Tot	Avg	PF	Ast	TO	Blk	Stl	Pts	Avg
2022-23	20	11	549	27.5	48	128	.375	12	36	.333	43	62	.694	25	90	115	5.8	60	19	33	21	19	151	7.6
TOTAL	20	11	549	27.5	48	128	.375	12	36	.333	43	62	.694	25	90	115	5.8	60	19	33	21	19	151	7.6

PLAYER SUMMARIES

5



SEYGAN ROBINS

G | 5-8 | Gr. | Harrodsburg, Ky. | Louisville

SEASON HIGHS

Points	30 vs. Southern Indiana (1/28/23)
FG Made	10 vs. Southern Indiana (1/28/23)
FG Att.	18 vs. Southern Indiana (1/28/23)
3PG Made	7 vs. Southern Indiana (1/28/23)
3FG Att.	11 vs. Southern Indiana (1/28/23)
FT Made	4 vs. Norfolk State (11/22/22)
FT Att.	4, 2x, vs. Southern Indiana (1/28/23)
Rebounds	7 at Little Rock (12/29/22)
Assists	7 at Tennessee State (1/12/23)
Steals	5 vs. Morehead State (12/31/22)
Blocks	1 vs. Purdue Fort Wayne (11/23/22)
Minutes	38, 3x, at Little Rock (12/29/22)

CAREER HIGHS

Points	30 vs. Southern Indiana (1/28/23)
FG Made	10 vs. Southern Indiana (1/28/23)
FG Att.	18 vs. Southern Indiana (1/28/23)
3PG Made	7 vs. Southern Indiana (1/28/23)
3FG Att.	12 vs. SIUE (3/2/22)
FT Made	6 vs. SIUE (3/2/22)
FT Att.	6 vs. SIUE (3/2/22)
Rebounds	7, 2x, at Little Rock (12/29/22)
Assists	7 at Tennessee State (1/12/23)
Steals	5, 2x, vs. Morehead State (12/31/22)
Blocks	1, 6x, vs. Purdue Fort Wayne (11/23/22)
Minutes	39, 2x, at Kansas State (11/12/21)

MISCELLANEOUS CAREER STATISTICS

Games Played	96 68 at UTM	Double-Doubles	0
Games Started	58 at UTM	10+ Points	20
Led Team In Scoring	7	20+ Points	2
Led Team In Rebounding	1	5+ Rebounds	8
Led Team In Assists	28	10+ Rebounds	0
Led Team In Steals	23	5+ Assists	10
Led Team In Blocks	4	3+ Steals	16

ROBINS GAME-BY-GAME STATISTICS

Date	Opp	GS	Min	FG	3FG	FT	O-D-R	PF	A	T	S	B	PTS
N10	TROY	*	31:16	5-12	4-8	0-0	0-1-1	0	0	8	1	0	14
N14	ASU	*	16:36	0-6	0-1	0-0	0-2-2	0	1	1	0	0	0
N17	at MIZ	*	28:01	1-3	1-2	0-0	0-0-0	2	1	1	0	0	3
N21	vs MAR	*	19:36	1-3	1-2	0-0	0-0-0	1	1	0	3	0	3
N22	vs NSU	*	26:42	2-4	2-4	4-4	0-1-1	1	5	1	0	0	10
N23	vs PFW	*	28:30	2-5	2-3	3-3	0-3-3	0	4	2	2	1	9
N30	MUR	*	35:46	2-7	1-5	2-2	0-1-1	1	3	2	3	0	7
D4	at VU	*	30:33	5-13	4-9	0-0	0-1-1	5	5	4	1	0	14
D12	at SDSU	*	32:41	2-7	2-5	0-0	1-1-2	1	3	7	2	0	6
D14	at SD	*	37:44	5-9	5-8	1-2	0-2-2	3	3	3	4	0	16
D17	at MOST	*	38:04	5-10	2-5	2-2	0-3-3	4	1	5	4	0	14
D29	at LR*	*	38:02	0-2	0-0	2-2	0-7-7	0	4	5	0	0	2
D31	MOR*	*	37:02	4-10	3-9	2-2	0-3-3	1	3	4	5	0	13
J5	SEMO*	*	24:46	2-5	1-4	2-3	0-2-2	2	4	3	2	0	7
J7	TTU*	*	36:46	2-8	0-4	3-3	1-0-1	0	1	4	2	0	7
J12	at TSU*	*	34:13	2-4	1-3	2-2	1-0-1	2	7	2	2	1	7
J14	at USI*	*	20:34	1-3	0-2	1-2	0-1-1	5	1	4	0	0	3
J19	at SEMO*	*	33:12	0-9	0-7	3-3	0-2-2	0	4	8	3	0	3
J21	EIU*	*	36:08	6-12	5-10	0-0	0-1-1	1	3	5	3	0	17
J28	USI*	*	36:20	10-18	7-11	3-4	0-1-1	3	1	5	2	0	30
F2	at SIUE*	*	30:36	2-8	2-5	0-0	2-2-4	1	7	1	3	0	6
F4	at LIN*	.*	30:36	0-6	0-1	1-2	0-1-1	2	3	1	3	1	1
F6	at EVAN	-	-	-	-	-	-	-	-	-	-	-	-
F9	at EIU*	-	-	-	-	-	-	-	-	-	-	-	-
F11	LR*	-	-	-	-	-	-	-	-	-	-	-	-
F16	SIUE*	-	-	-	-	-	-	-	-	-	-	-	-
F18	at TTU*	-	-	-	-	-	-	-	-	-	-	-	-
F23	TSU*	-	-	-	-	-	-	-	-	-	-	-	-
F25	at MOR*	-	-	-	-	-	-	-	-	-	-	-	-

ROBINS CAREER STATISTICS

					Total		3-Point		F-Throw		Rebounds							Scoring						
Year	GP	GS	Min	Avg	FG	FGA	Pct	FG	FGA	Pct	FT	FTA	Pct	Off	Def	Tot	Avg	PF	Ast	TO	Blk	Stl	Pts	Avg
2018-19*	26	0	195	7.5	13	37	.351	8	30	.267	7	12	.583	2	11	13	0.5	21	21	18	1	9	41	1.6
2019-20*	2	0	22	11.0	0	5	.000	0	4	.000	0	0	.000	0	6	6	3.0	5	1	2	0	2	0	0.0
2020-21	27	27	834	30.9	69	162	.426	48	106	.453	23	29	.793	10	50	60	2.2	47	90	68	2	37	209	7.7
2021-22	19	10	579	30.5	61	154	.396	42	96	.438	23	24	.958	6	40	46	2.4	37	53	37	2	30	187	9.8
2022-23	21	20	655	31.2	59	158	.373	43	107	.402	30	34	.882	5	34	39	1.9	33	62	75	2	42	191	9.1
TOTAL	67	57	2068	30.9	189	474	.399	133	309	.430	76	87	.874	21	124	145	2.2	117	205	180	6	109	587	8.8
All*	95	57	2285	24.1	202	516	.391	141	343	.411	83	99	.838	23	141	164	1.7	143	227	200	7	120	628	6.6

*Played 2018-19 and 2019-20 seasons at Louisville

11



SHAE LITTLEFORD

G | 5-7 | So. | Charleston, Ill. | Charleston HS

SEASON HIGHS

Points	29 at Lindenwood (2/4/23)
FG Made	10 at Lindenwood (2/4/23)
FG Att.	19 at Lindenwood (2/4/23)
3PG Made	3 at SIUE (2/2/23)
3FG Att.	7, 2x, at Lindenwood (2/4/23)
FT Made	7 at Lindenwood (2/4/23)
FT Att.	9 vs. Southeast Missouri (1/5/23)
Rebounds	5, 2x, vs. Arkansas State (11/14/22)
Assists	8, 2x, vs. Eastern Illinois (1/21/23)
Steals	4, 2x, at Southern Indiana (1/14/23)
Blocks	1 vs. Murray State (11/30/22)
Minutes	39, 2x, at Southern Indiana (1/14/23)

CAREER HIGHS

Points	29 at Lindenwood (2/4/23)
FG Made	10 at Lindenwood (2/4/23)
FG Att.	19 at Lindenwood (2/4/23)
3PG Made	4 vs. Morehead State (2/16/22)
3FG Att.	7, 2x, at Lindenwood (2/4/23)
FT Made	8 vs. SIUE (3/2/22)
FT Att.	12 vs. SIUE (3/2/22)
Rebounds	6 vs. Saint Louis (12/5/21)
Assists	8, 2x, vs. Eastern Illinois (1/21/23)
Steals	6 at Southeast Missouri (2/24/22)
Blocks	1, 4x, vs. Murray State (11/30/22)
Minutes	40, 5x, vs. Belmont (2/7/22)

MISCELLANEOUS CAREER STATISTICS

Games Played	42	Double-Doubles	0
Games Started	41	10+ Points	25
Led Team In Scoring	7	20+ Points	3
Led Team In Rebounding	1	5+ Rebounds	6
Led Team In Assists	12	10+ Rebounds	0
Led Team In Steals	14	5+ Assists	5
Led Team In Blocks	2	3+ Steals	11

LITTLEFORD GAME-BY-GAME STATISTICS

Date	Opp	GS	Min	FG	3FG	FT	O-D-R	PF	A	T	S	B	PTS
N10	TROY	*	25:42	1-3	0-0	6-6	1-4-5	4	5	2	4	0	8
N14	ASU	*	39:28	6-14	2-5	5-6	3-2-5	3	6	0	1	0	19
N17	at MIZ	*	22:13	0-3	0-0	2-2	0-2-2	4	3	5	2	0	2
N21	vs MAR	*	26:11	0-5	0-2	0-0	0-1-1	2	3	2	0	0	0
N22	vs NSU	*	30:55	2-7	0-4	2-2	0-0-0	0	1	8	3	0	6
N23	vs PFW	*	34:55	5-7	1-2	0-0	0-4-4	3	3	3	0	0	11
N30	MUR	*	36:40	4-14	2-5	1-3	0-2-2	2	1	2	3	1	11
D4	at VU	*	36:05	5-11	2-7	2-2	0-3-3	4	8	3	0	0	14
D12	at SDSU	-	-	-	-	DNP	-	-	-	-	-	-	-
D14	at SD	-	-	-	-	DNP	-	-	-	-	-	-	-
D17	at MOST	-	-	-	-	DNP	-	-	-	-	-	-	-
D29	at LR*	*	38:42	5-10	1-2	0-0	1-3-4	2	0	4	0	0	11
D31	MOR*	*	36:44	5-10	1-4	2-2	2-2-4	3	4	2	2	0	13
J5	SEMO*	*	32:47	5-10	0-0	6-9	2-1-3	4	6	7	2	0	16
J7	TTU*	*	37:51	3-8	0-1	4-5	0-4-4	4	2	3	0	0	10
J12	at TSU*	*	32:29	3-11	0-1	4-5	1-4-5	2	1	2	2	0	10
J14	at USI*	*	39:22	7-14	1-4	6-8	1-0-1	2	4	4	4	0	21
J19	at SEMO*	*	33:27	1-4	1-3	6-6	0-6-6	4	6	6	1	0	9
J21	EIU*	*	38:11	3-7	2-3	2-3	0-3-3	2	8	2	1	0	10
J28	USI*	-	-	-	-	DNP	-	-	-	-	-	-	-
F2	at SIUE*	*	38:35	7-14	3-5	3-3	3-1-4	3	4	1	4	0	20
F4	at LIN*	*	38:57	10-19	2-7	7-7	3-1-4	3	2	0	1	0	29
F6	at EVAN	-	-	-	-	-	-	-	-	-	-	-	-
F9	at EIU*	-	-	-	-	-	-	-	-	-	-	-	-
F11	LR*	-	-	-	-	-	-	-	-	-	-	-	-
F16	SIUE*	-	-	-	-	-	-	-	-	-	-	-	-
F18	at TTU*	-	-	-	-	-	-	-	-	-	-	-	-
F23	TSU*	-	-	-	-	-	-	-	-	-	-	-	-
F25	at MOR*	-	-	-	-	-	-	-	-	-	-	-	-

LITTLEFORD CAREER STATISTICS

					Total			3-Point			F-Throw			Rebounds								Scoring		
Year	GP	GS	Min	Avg	FG	FGA	Pct	FG	FGA	Pct	FT	FTA	Pct	Off	Def	Tot	Avg	PF	Ast	To	Blk	Stl	Pts	Avg
2021-22	24	23	827	34.5	83	226	.367	18	59	.305	81	109	.743	8	50	58	2.4	51	49	66	3	42	265	11.0
2022-23	17	17	577	33.9	62	152	.408	16	48	.333	51	62	.823	14	42	56	3.3	48	65	56	1	29	191	11.2
TOTAL	41	40	1404	34.2	145	378	.384	34	107	.318	132	171	.772	22	92	114	2.8	99	114	122	4	71	456	11.1

PLAYER SUMMARIES

12



LEXI RUBEL

G/F | 6-1 | Fr. | Cape Girardeau, Mo. | Notre Dame HS

23



SHARNECCE CURRIE-JELKS

F | 6-2 | Fr. | Jackson, Tenn. | Southside HS

SEASON HIGHS

Points	12 vs. Purdue Fort Wayne (11/23/22)
FG Made	4, 2x, at SIUE (2/2/23)
FG Att.	9 at Tennessee State (1/12/23)
3PG Made	1, 4x, at Southern Indiana (1/14/23)
3FG Att.	3, 2x, at Southern Indiana (1/14/23)
FT Made	5 at Lindenwood (2/4/23)
FT Att.	6, 2x, at Lindenwood (2/4/23)
Rebounds	9 at Tennessee State (1/12/23)
Assists	7 at SIUE (2/2/23)
Steals	3, 2x, vs. Tennessee Tech (1/7/23)
Blocks	1, 5x, vs. Morehead State (12/31/22)
Minutes	35 at Vanderbilt (12/4/22)

CAREER HIGHS

Points	12 vs. Purdue Fort Wayne (11/23/22)
FG Made	4, 2x, at SIUE (2/2/23)
FG Att.	9 at Tennessee State (1/12/23)
3PG Made	1, 4x, at Southern Indiana (1/14/23)
3FG Att.	3, 2x, at Southern Indiana (1/14/23)
FT Made	5 at Lindenwood (2/4/23)
FT Att.	6, 2x, at Lindenwood (2/4/23)
Rebounds	9 at Tennessee State (1/12/23)
Assists	7 at SIUE (2/2/23)
Steals	3, 2x, vs. Tennessee Tech (1/7/23)
Blocks	1, 5x, vs. Morehead State (12/31/22)
Minutes	35 at Vanderbilt (12/4/22)

MISCELLANEOUS CAREER STATISTICS

Games Played	19	Double-Doubles	0
Games Started	17	10+ Points	4
Led Team In Scoring	0	20+ Points	0
Led Team In Rebounding	2	5+ Rebounds	7
Led Team In Assists	1	10+ Rebounds	0
Led Team In Steals	3	5+ Assists	1
Led Team In Blocks	2	3+ Steals	1

RUBEL GAME-BY-GAME STATISTICS

Date	Opp	GS	Min	FG	3FG	FT	O-D-R	PF	A	TO	S	B	PTS
N10	TROY	*	12:52	0-0	0-0	0-0	0-1-1	1	0	2	0	0	0
N14	ASU	*	31:15	3-4	0-0	1-2	2-3-5	0	2	2	1	1	7
N17	at MIZ	*	26:24	2-4	0-0	0-0	1-2-3	1	1	4	0	1	4
N21	vs MAR	*	20:29	2-4	1-1	2-2	2-4-6	1	1	2	0	0	7
N22	vs NSU	*	23:12	1-6	0-0	1-1	1-1-2	5	0	5	1	0	3
N23	vs PFW	*	24:24	4-7	1-2	3-4	1-6-7	0	0	5	1	1	12
N30	MUR	*	25:05	1-8	0-3	2-3	1-3-4	3	3	3	1	1	4
D4	at VU	*	35:31	0-4	0-1	0-0	3-2-5	1	0	1	3	0	0
D12	at SDSU	-	-	-	-	DNP	-	-	-	-	-	-	-
D14	at SD	-	-	-	-	DNP	-	-	-	-	-	-	-
D17	at MOST	-	-	-	-	DNP	-	-	-	-	-	-	-
D29	at LR*		13:48	1-3	0-1	0-0	0-2-2	1	2	0	1	0	2
D31	MOR*		20:53	1-3	1-1	2-2	4-1-5	0	2	2	2	1	5
J5	SEMO*		20:29	0-0	0-0	0-0	0-4-4	4	0	2	1	0	0
J7	TTU*		31:22	2-5	0-1	1-2	1-2-3	1	4	2	3	0	5
J12	at TSU*	*	34:16	2-9	1-1	0-0	3-6-9	1	2	2	0	0	5
J14	at USI*	*	37:22	3-6	1-3	0-1	2-5-7	3	3	2	2	0	7
J19	vs SEMO*	*	24:52	0-1	0-0	2-2	2-1-3	2	2	1	0	0	2
J21	EIU*	*	22:40	1-1	1-1	1-2	1-0-1	2	2	2	0	0	4
J28	USI*	*	30:52	3-6	0-0	4-6	3-1-4	4	6	1	2	0	10
F2	at SIUE*	*	29:27	4-8	0-1	3-3	2-2-4	4	4	1	1	0	11
F4	at LIN*	*	25:45	3-6	0-0	5-6	2-3-5	2	2	3	3	0	11
F6	at EVAN	-	-	-	-	-	-	-	-	-	-	-	-
F9	at EIU*	-	-	-	-	-	-	-	-	-	-	-	-
F11	LR*	-	-	-	-	-	-	-	-	-	-	-	-
F16	SIUE*	-	-	-	-	-	-	-	-	-	-	-	-
F18	at TTU*	-	-	-	-	-	-	-	-	-	-	-	-
F23	TSU*	-	-	-	-	-	-	-	-	-	-	-	-
F25	at MOR*	-	-	-	-	-	-	-	-	-	-	-	-

RUBEL CAREER STATISTICS

				Total			3-Point		F-Throw			Rebounds										Scoring		
Year	GP	GS	Min	Avg	FG	FGA	Pct	FG	FGA	Pct	FT	FTA	Pct	Off	Def	Tot	Avg	PF	Ast	TO	Blk	Stl	Pts	Avg
2022-23	18	14	466	25.9	30	79	.380	6	16	.375	22	30	.733	29	46	75	4.2	34	34	39	5	19	88	4.9
TOTAL	18	14	466	25.9	30	79	.380	6	16	.375	22	30	.733	29	46	75	4.2	34	34	39	5	19	88	4.9

SEASON HIGHS

Points	30 vs. Southeast Missouri (1/5/23)
FG Made	12 vs. Southeast Missouri (1/5/23)
FG Att.	19 at South Dakota (12/14/22)
3PG Made	1, 3x, at Missouri State (12/17/22)
3FG Att.	4 at Missouri State (12/17/22)
FT Made	7 vs. Norfolk State (11/22/22)
FT Att.	8, 2x, vs. Southeast Missouri (1/5/23)
Rebounds	15 vs. Troy (11/10/22)
Assists	3, 2x, vs. Eastern Illinois (1/21/23)
Steals	2, 6x, at Lindenwood (2/4/23)
Blocks	4 vs. Murray State (11/30/22)
Minutes	34, 2x, vs. Southeast Missouri (1/5/23)

CAREER HIGHS

Points	30 vs. Southeast Missouri (1/5/23)
FG Made	12 vs. Southeast Missouri (1/5/23)
FG Att.	19 at South Dakota (12/14/22)
3PG Made	1, 3x, at Missouri State (12/17/22)
3FG Att.	4 at Missouri State (12/17/22)
FT Made	7 vs. Norfolk State (11/22/22)
FT Att.	8, 2x, vs. Southeast Missouri (1/5/23)
Rebounds	15 vs. Troy (11/10/22)
Assists	3, 2x, vs. Eastern Illinois (1/21/23)
Steals	2, 6x, at Lindenwood (2/4/23)
Blocks	4 vs. Murray State (11/30/22)
Minutes	34, 2x, vs. Southeast Missouri (1/5/23)

MISCELLANEOUS CAREER STATISTICS

Games Played	20	Double-Doubles	2
Games Started	18	10+ Points	13
Led Team In Scoring	7	20+ Points	3
Led Team In Rebounding	10	5+ Rebounds	14
Led Team In Assists	0	10+ Rebounds	2
Led Team In Steals	2	5+ Assists	0
Led Team In Blocks	4	3+ Blocks	1

CURRIE-JELKS GAME-BY-GAME STATISTICS

Date	Opp	GS	Min	FG	3FG	FT	O-D-R	PF	A	TO	S	B	PTS
N10	TROY	*	32:07	7-9	0-0	0-0	4-11-15	3	0	2	0	1	14
N14	ASU	*	24:34	0-2	0-0	2-4	3-5-8	3	0	0	0	1	2
N17	at MIZ	*	23:57	4-7	0-0	0-1	1-3-4	5	0	1	0	0	8
N21	vs MAR	*	28:25	5-12	1-2	1-2	2-3-5	2	0	3	1	0	12
N22	vs NSU	*	26:55	4-13	0-1	7-8	2-1-3	4	1	1	1	0	15
N23	vs PFW	*	22:45	10-12	1-1	0-0	2-4-6	2	2	2	2	0	21
N30	MUR	*	29:18	6-12	0-1	1-3	2-7-9	4	1	4	2	4	13
D4	at VU	*	29:06	7-12	0-0	2-2	3-4-7	3	0	1	2	0	16
D12	at SDSU	*	30:08	7-13	0-1	0-2	1-3-4	4	2	0	1	1	14
D14	at SD	*	24:32	10-19	0-1	3-3	2-2-4	5	0	2	0	1	23
D17	at MOST	*	29:14	5-14	1-4	3-4	0-6-6	4	0	5	1	1	14
D29	at LR*	*	30:13	2-6	0-1	2-3	0-7-7	4	3	1	0	0	6
D31	MOR*	*	33:40	6-14	0-1	0-0	3-5-8	1	2	2	1	2	12
J5	SEMO*	*	34:24	12-15	0-1	6-8	5-8-13	3	1	1	2	1	30
J7	TTU*	*	14:28	2-3	0-0	1-2	1-0-1	0	0	1	0	1	5
J12	at TSU*	-	-	-	-	DNP	-	-	-	-	-	-	-
J14	at USI*	-	-	-	-	DNP	-	-	-	-	-	-	-
J19	vs SEMO*		19:49	4-7	0-0	0-0	1-4-5	2	0	3	2	1	8
J21	EIU*		28:27	4-14	0-0	0-0	1-7-8	2	3	5	2	1	8
J28	USI*	*	27:31	5-10	0-1	4-4	1-5-6	3	0	3	1	2	14
F2	at SIUE*	*	20:26	5-10	0-1	3-4	3-1-4	4	1	3	1	1	13
F4	at LIN*	*	26:42	8-14	0-0	0-0	4-3-7	4	0	3	2	0	16
F6	at EVAN	-	-	-	-	-	-	-	-	-	-	-	-
F9	at EIU*	-	-	-	-	-	-	-	-	-	-	-	-
F11	LR*	-	-	-	-	-	-	-	-	-	-	-	-
F16	SIUE*	-	-	-	-	-	-	-	-	-	-	-	-
F18	at TTU*	-	-	-	-	-	-	-	-	-	-	-	-
F23	TSU*	-	-	-	-	-	-	-	-	-	-	-	-
F25	at MOR*	-	-	-	-	-	-	-	-	-	-	-	-

CURRIE-JELKS CAREER STATISTICS

					Total			3-Point			F-Throw			Rebounds								Scoring		
Year	GP	GS	Min	Avg	FG	FGA	Pct	FG	FGA	Pct	FT	FTA	Pct	Off	Def	Tot	Avg	PF	Ast	TO	Blk	Stl	Pts	Avg
2022-23	19	17	511	26.9	105	204	.515	3	16	.188	35	50	.700	37	86	123	6.5	58	16	40	18	19	248	13.1
TOTAL	19	17	511	26.9	105	204	.515	3	16	.188	35	50	.700	37	86	123	6.5	58	16	40	18	19	248	13.1

PLAYER SUMMARIES

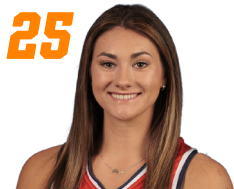

25 PAIGE PIPKIN

G | 5-10 | Gr. | Henderson, Tenn. | Chester County HS

SEASON HIGHS		CAREER HIGHS	
Points	23 vs. Arkansas State (11/14/22)	Points	33 at Austin Peay (12/30/21)
FG Made	10 vs. Arkansas State (11/14/22)	FG Made	11 at Austin Peay (12/30/21)
FG Att.	16 vs. Arkansas State (11/14/22)	FG Att.	17 at Austin Peay (12/30/21)
3PG Made	3 at Vanderbilt (12/5/22)	3PG Made	6 vs. Morehead State (2/18/21)
3FG Att.	7 at Vanderbilt (12/5/22)	3FG Att.	8 vs. Morehead State (2/18/21)
FT Made	4 at South Dakota (12/14/22)	FT Made	8 at Austin Peay (12/30/21)
FT Att.	5 vs. Troy (11/10/22)	FT Att.	9 at Austin Peay (12/30/21)
Rebounds	5, 2x, vs. Arkansas State (11/14/22)	Rebounds	9 vs. No. 24 Virginia Tech (11/27/21)
Assists	4, 2x, vs. Murray State (11/30/22)	Assists	7 at Morehead State (1/24/22)
Steals	3, 2x, vs. Murray State (11/30/22)	Steals	5, 3x, vs. SIUE (3/2/22)
Blocks	1, 3x, at Vanderbilt (12/5/22)	Blocks	2 at Morehead State (1/23/21)
Minutes	34, 2x, at South Dakota State (12/12/22)	Minutes	40, 3x, vs. Bowling Green (12/21/21)

MISCELLANEOUS CAREER STATISTICS			
Games Played	72	Double-Doubles	0
Games Started	65	10+ Points	31
Led Team In Scoring	17	20+ Points	5
Led Team In Rebounding	9	5+ Rebounds	13
Led Team In Assists	21	10+ Rebounds	0
Led Team In Steals	18	5+ Assists	7
Led Team In Blocks	7	3+ Steals	10

PIPKIN GAME-BY-GAME STATISTICS															
Date	Opp	GS	Min	FG	3FG	FT	O-D-R	PF	A	T	S	B	PTS		
N10	TROY		23:07	5-9	2-6	2-5	1-4-5	2	4	4	0	0	14		
N14	ASU		28:23	10-16	2-4	1-1	0-5-5	0	1	0	3	0	23		
N17	at MIZ		27:51	1-6	1-3	2-2	0-1-1	1	1	2	2	0	5		
N21	vs MAR	*	23:09	3-6	2-3	0-0	0-1-1	1	4	0	1	0	8		
N22	vs NSU	*	27:17	2-5	2-5	0-0	1-2-3	3	2	2	1	0	6		
N23	vs PFW	*	27:04	2-8	1-4	1-1	0-1-1	2	2	5	2	1	6		
N30	MUR	*	32:00	3-7	1-2	3-3	1-1-2	2	4	1	3	1	10		
D4	at VU	*	34:07	8-15	3-7	0-0	0-3-3	4	3	1	1	1	19		
D12	at SDSU	*	34:23	2-8	1-6	2-3	0-2-2	4	1	2	0	0	7		
D14	at SD	*	34:55	4-10	1-4	4-4	0-1-1	2	3	3	0	0	13		
D17	at MOST	*	35:45	4-11	0-2	1-2	0-2-2	1	2	5	0	0	9		
D29	at LR*	*	31:25	4-13	2-4	1-2	3-1-4	2	0	1	0	0	11		
D31	MOR*	-	-	-	-	DNP	-	-	-	-	-	-	-		
J5	SEMO*	-	-	-	-	DNP	-	-	-	-	-	-	-		
J7	TTU*	-	-	-	-	DNP	-	-	-	-	-	-	-		
J12	at TSU*	-	-	-	-	DNP	-	-	-	-	-	-	-		
J14	at USI*	-	-	-	-	DNP	-	-	-	-	-	-	-		
J19	at SEMO*	-	-	-	-	DNP	-	-	-	-	-	-	-		
J21	EIU*	-	-	-	-	DNP	-	-	-	-	-	-	-		
J28	USI*		11:25	1-3	1-2	1-2	0-1-1	2	2	0	0	0	4		
F2	at SIUE*		16:27	3-5	2-3	4-4	0-1-1	3	0	0	1	0	12		
F4	at LIN*		14:46	3-6	0-2	0-2	1-0-1	1	0	1	1	0	6		
F6	at EVAN	-	-	-	-	-	-	-	-	-	-	-	-		
F9	at EIU*	-	-	-	-	-	-	-	-	-	-	-	-		
F11	LR*	-	-	-	-	-	-	-	-	-	-	-	-		
F16	SIUE*	-	-	-	-	-	-	-	-	-	-	-	-		
F18	at TTU*	-	-	-	-	-	-	-	-	-	-	-	-		
F23	TSU*	-	-	-	-	-	-	-	-	-	-	-	-		
F25	at MOR*	-	-	-	-	-	-	-	-	-	-	-	-		

PIPKIN CAREER STATISTICS															
Year	GP	GS	Min	Avg	Total	FG	FGA	Pct	3-Point	F-Throw	Rebounds	PF	Ast	TO	Blk
2017-18	-	-	-	-	-	-	-	-	-	Redshirted	-	-	-	-	-
2018-19	3	3	55	18.3	4	16	.250	0	7	.000	0	0	.000	1	2
2019-20	-	-	-	-	-	-	-	-	-	Injured	-	-	-	-	-
2020-21	26	25	687	26.4	65	159	.409	29	75	.387	30	41	.732	18	58
2021-22	28	28	914	32.6	113	288	.392	38	113	.336	80	97	.825	13	102
2022-23	14	9	389	27.8	52	122	.426	21	55	.382	22	29	.759	6	26
TOTAL	71	65	2045	28.8	234	585	.400	88	250	.352	132	167	.790	38	188



32 ALLY COLLETT

G | 5-7 | R-So. | London, Ky. | Eastern Kentucky

SEASON HIGHS		CAREER HIGHS	
Points	N/A	Points	18 vs. Charlotte (1/29/21)
FG Made	N/A	FG Made	5, 2x, at Florida Atlantic (2/5/21)
FG Att.	N/A	FG Att.	12, 2x, at Louisiana Tech (1/9/21)
3PG Made	N/A	3PG Made	4, 4x, vs. Old Dominion (3/9/21)
3FG Att.	N/A	3FG Att.	10 at Louisiana Tech (1/9/21)
FT Made	N/A	FT Made	6 vs. Charlotte (1/29/21)
FT Att.	N/A	FT Att.	8 vs. Charlotte (1/29/21)
Rebounds	N/A	Rebounds	6 vs. Appalachian State (11/11/22)
Assists	N/A	Assists	3, 5x, vs. Old Dominion (3/9/21)
Steals	N/A	Steals	3 at Miami (12/12/21)
Blocks	N/A	Blocks	1, 3x, at Northern Kentucky (11/14/21)
Minutes	N/A	Minutes	42 vs. Charlotte (1/29/21)

MISCELLANEOUS CAREER STATISTICS			
Games Played	54 0 at UTM	Double-Doubles	0
Games Started	14 0 at UTM	10+ Points	0
Led Team In Scoring	0	20+ Points	0
Led Team In Rebounding	0	5+ Rebounds	0
Led Team In Assists	0	10+ Rebounds	0
Led Team In Steals	0	5+ Assists	0
Led Team In Blocks	0	3+ Steals	0

COLLETT GAME-BY-GAME STATISTICS															
Date	Opp	GS	Min	FG	3FG	FT	O-D-R	PF	A	T	S	B	PTS		
N10	TROY	-	-	-	-	at ECU	-	-	-	-	-	-	-		
N14	ASU	-	-	-	-	at ECU	-	-	-	-	-	-	-		
N17	at MIZ	-	-	-	-	at ECU	-	-	-	-	-	-	-		
N21	vs MAR	-	-	-	-	at ECU	-	-	-	-	-	-	-		
N22	vs NSU	-	-	-	-	at ECU	-	-	-	-	-	-	-		
N23	vs PFW	-	-	-	-	at ECU	-	-	-	-	-	-	-		
N30	MUR	-	-	-	-	at ECU	-	-	-	-	-	-	-		
D4	at VU	-	-	-	-	at ECU	-	-	-	-	-	-	-		
D12	at SDSU	-	-	-	-	at ECU	-	-	-	-	-	-	-		
D14	at SD	-	-	-	-	at ECU	-	-	-	-	-	-	-		
D17	at MOST	-	-	-	-	at ECU	-	-	-	-	-	-	-		
D29	at LR*	-	-	-	-	DNP	-	-	-	-	-	-	-		
D31	MOR*	-	-	-	-	DNP	-	-	-	-	-	-	-		
J5	SEMO*	-	-	-	-	DNP	-	-	-	-	-	-	-		
J7	TTU*	-	-	-	-	DNP	-	-	-	-	-	-	-		
J12	at TSU*	-	-	-	-	DNP	-	-	-	-	-	-	-		
J14	at USI*	-	-	-	-	DNP	-	-	-	-	-	-	-		
J19	at SEMO*	-	-	-	-	DNP	-	-	-	-	-	-	-		
J21	EIU*	-	-	-	-	DNP	-	-	-	-	-	-	-		
J28	USI*	-	-	-	-	DNP	-	-	-	-	-	-	-		
F2	at SIUE*	-	-	-	-	DNP	-	-	-	-	-	-	-		
F4	at LIN*	-	-	-	-	DNP	-	-	-	-	-	-	-		
F6	at EVAN	-	-	-	-	-	-	-	-	-	-	-	-		
F9	at EIU*	-	-	-	-	-	-	-	-	-	-	-	-		
F11	LR*	-	-	-	-	-	-	-	-	-	-	-	-		
F16	SIUE*	-	-	-	-	-	-	-	-	-	-	-	-		
F18	at TTU*	-	-	-	-	-	-	-	-	-	-	-	-		
F23	TSU*	-	-	-	-	-	-	-	-	-	-	-	-		
F25	at MOR*	-	-	-	-	-	-	-	-	-	-	-	-		

COLLETT CAREER STATISTICS															
Year	GP	GS	Min	Avg	Total	FG	FGA	Pct	3-Point	F-Throw	Rebounds	PF	Ast	TO	Blk
2020-21*	23	9	605	26.3	58	165	.352	38	108	.352	42	55	.764	6	35
2021-22**	20	5	195	9.7	11	63	.175	8	40	.200	7	10	.700	2	7
2022-23**	11	0	133	12.1	9	33	.273	5	19	.263	9	12	.750	6	13
UTM	0	0	0	0.0	0	0	.000	0	0	.000	0	0	0.0	0	0
TOTAL	54	14	933	17.3	78	261	.299	51	167	.305	58	77	.753	14	55

Played 2020-21 at Western Kentucky
Played 2021-22 and 2022-23 at Eastern Kentucky

PLAYER SUMMARIES

33



JOSIE STOREY

G | 5-10 | Fr. | Mountain View, Ark. | Mountain View HS

SEASON HIGHS

Points	20 at Southern Indiana (1/14/23)
FG Made	6, 2x, at SIUE (2/2/23)
FG Att.	11, 4x, at SIUE (2/2/23)
3PG Made	6 at Tennessee State (1/12/23)
3FG Att.	11 at Tennessee State (1/12/23)
FT Made	8 at Southern Indiana (1/14/23)
FT Att.	9 at Southern Indiana (1/14/23)
Rebounds	7, 2x, vs. Southern Indiana (1/28/23)
Assists	6 vs. Southeast Missouri (1/5/23)
Steals	8 vs. Southern Indiana (1/28/23)
Blocks	1, 2x, vs. Southern Indiana (1/28/23)
Minutes	39 vs. Southern Indiana (1/28/23)

CAREER HIGHS

Points	20 at Southern Indiana (1/14/23)
FG Made	6, 2x, at SIUE (2/2/23)
FG Att.	11, 4x, at SIUE (2/2/23)
3PG Made	6 at Tennessee State (1/12/23)
3FG Att.	11 at Tennessee State (1/12/23)
FT Made	8 at Southern Indiana (1/14/23)
FT Att.	9 at Southern Indiana (1/14/23)
Rebounds	7, 2x, vs. Southern Indiana (1/28/23)
Assists	6 vs. Southeast Missouri (1/5/23)
Steals	8 vs. Southern Indiana (1/28/23)
Blocks	1, 2x, vs. Southern Indiana (1/28/23)
Minutes	39 vs. Southern Indiana (1/28/23)

MISCELLANEOUS CAREER STATISTICS

Games Played	22	Double-Doubles	0
Games Started	14	10+ Points	8
Led Team In Scoring	3	20+ Points	1
Led Team In Rebounding	1	5+ Rebounds	2
Led Team In Assists	2	10+ Rebounds	0
Led Team In Steals	4	5+ Assists	2
Led Team In Blocks	0	3+ Steals	4

STOREY GAME-BY-GAME STATISTICS

Date	Opp	GS	Min	FG	3FG	FT	O-D-R	PF	A	T	S	B	PTS
N10	TROY		3:37	0-0	0-0	0-0	0-1-1	1	1	0	0	0	0
N14	ASU		7:20	0-3	0-3	0-0	0-1-1	0	0	0	1	0	0
N17	at MIZ		6:52	3-4	3-4	0-0	0-1-1	1	1	1	0	0	9
N21	vs MAR		16:24	0-3	0-3	0-0	1-2-3	2	1	0	0	0	0
N22	vs NSU		22:50	2-6	1-5	0-0	0-0-0	2	1	1	3	0	5
N23	vs PFW		21:16	2-4	1-3	2-2	0-0-1	4	2	0	1	0	7
N30	MUR		4:58	0-2	0-2	0-0	0-0-0	0	0	0	1	0	0
D4	at VU		11:07	0-1	0-1	0-0	0-0-0	5	0	0	1	0	0
D12	at SDSU	*	36:03	2-8	2-6	1-2	0-1-1	2	0	0	2	0	7
D14	at SD	*	35:21	1-7	1-6	0-0	0-3-3	2	5	2	2	0	3
D17	at MOST	*	27:49	2-8	0-4	2-2	0-0-0	5	0	2	1	1	6
D29	at LR*		11:20	0-1	0-1	0-0	0-0-0	2	0	1	0	0	0
D31	MOR*	*	37:12	5-10	4-7	1-1	0-4-4	0	3	3	4	0	15
J5	SEMO*	*	27:19	3-10	3-9	1-2	1-3-4	5	6	0	2	0	10
J7	TTU*	*	35:31	3-11	1-8	0-0	2-5-7	2	1	4	1	0	7
J12	at TSU*	*	33:02	6-11	6-11	0-0	0-2-2	4	1	2	0	0	18
J14	at USI*	*	31:02	4-11	4-9	8-9	0-4-4	4	0	3	2	0	20
J19	at SEMO*	*	38:44	4-8	3-7	1-2	0-4-4	3	0	3	0	0	12
J21	EIU*	*	34:51	3-8	3-8	1-2	0-4-4	2	1	2	0	1	10
J28	USI*	*	39:19	0-10	0-6	2-2	3-4-7	4	2	3	8	1	2
F2	at SIUE*	*	26:56	6-11	5-7	0-0	0-0-0	4	2	2	0	0	17
F4	at LIN*	*	29:10	1-8	1-7	2-2	0-1-1	3	3	2	4	0	5
F6	at EVAN	-	-	-	-	-	-	-	-	-	-	-	-
F9	at EIU*	-	-	-	-	-	-	-	-	-	-	-	-
F11	LR*	-	-	-	-	-	-	-	-	-	-	-	-
F16	SIUE*	-	-	-	-	-	-	-	-	-	-	-	-
F18	at TTU*	-	-	-	-	-	-	-	-	-	-	-	-
F23	TSU*	-	-	-	-	-	-	-	-	-	-	-	-
F25	at MOR*	-	-	-	-	-	-	-	-	-	-	-	-

STOREY CAREER STATISTICS

				Total			3-Point			F-Throw			Rebounds											Scoring	
Year	GP	GS	Min	Avg	FG	FGA	Pct	FG	FGA	Pct	FT	FTA	Pct	Off	Def	Tot	Avg	PF	Ast	TO	Blk	Stl	Pts	Avg	
2022-23	21	12	506	24.1	46	137	.336	37	110	.336	19	24	.792	7	40	47	2.2	54	28	28	3	29	148	7.0	
TOTAL	21	12	506	24.1	46	137	.336	37	110	.336	19	24	.792	7	40	47	2.2	54	28	28	3	29	148	7.0	

44



KENLEY McCARN

G/F | 5-11 | Fr. | Melbourne, Ark. | Melbourne HS

SEASON HIGHS

Points	31 vs. Troy (11/10/22)
FG Made	12 vs. Troy (11/10/22)
FG Att.	19, 2x, at Missouri (11/17/22)
3PG Made	2, 2x, vs. Marshall (11/21/22)
3FG Att.	6 at Missouri (11/17/22)
FT Made	8 at Missouri (11/17/22)
FT Att.	9 at Missouri (11/17/22)
Rebounds	7 at Missouri (11/17/22)
Assists	2 vs. Marshall (11/21/22)
Steals	2, 2x, vs. Marshall (11/21/22)
Blocks	2 vs. Troy (11/10/22)
Minutes	38 vs. Troy (11/10/22)

CAREER HIGHS

Points	31 vs. Troy (11/10/22)
FG Made	12 vs. Troy (11/10/22)
FG Att.	19, 2x, at Missouri (11/17/22)
3PG Made	2, 2x, vs. Marshall (11/21/22)
3FG Att.	6 at Missouri (11/17/22)
FT Made	8 at Missouri (11/17/22)
FT Att.	9 at Missouri (11/17/22)
Rebounds	7 at Missouri (11/17/22)
Assists	2 vs. Marshall (11/21/22)
Steals	2, 2x, vs. Marshall (11/21/22)
Blocks	2 vs. Troy (11/10/22)
Minutes	38 vs. Troy (11/10/22)

MISCELLANEOUS CAREER STATISTICS

Games Played	4	Double-Doubles	0
Games Started	3	10+ Points	4
Led Team In Scoring	3	20+ Points	1
Led Team In Rebounding	0	5+ Rebounds	1
Led Team In Assists	0	10+ Rebounds	0
Led Team In Steals	2	5+ Assists	0
Led Team In Blocks	1	3+ Steals	0

McCARN GAME-BY-GAME STATISTICS

Date	Opp	GS	Min	FG	3FG	FT	O-D-R	PF	A	T	S	B	PTS
N10	TROY	*	37:58	12-19	1-4	6-6	2-1-3	2	1	6	0	2	31
N14	ASU	*	37:24	7-17	2-5	3-3	1-3-4	1	1	0	1	1	19
N17	at MIZ	*	38:07	5-19	1-6	4-4	0-7-7	2	0	2	2	0	15
N21	vs MAR		20:12	4-8	2-5	4-6	0-3-3	4	2	6	2	0	14
N22	vs NSU	-	-	-	-	DNP	-	-	-	-	-	-	-
N23	vs PFW	-	-	-	-	DNP	-	-	-	-	-	-	-
N30	MUR	-	-	-	-	DNP	-	-	-	-	-	-	-
D4	at VU	-	-	-	-	DNP	-	-	-	-	-	-	-
D12	at SDSU	-	-	-	-	DNP	-	-	-	-	-	-	-
D14	at SD	-	-	-	-	DNP	-	-	-	-	-	-	-
D17	at MOST	-	-	-	-	DNP	-	-	-	-	-	-	-
D29	at LR*	-	-	-	-	DNP	-	-	-	-	-	-	-
D31	MOR*	-	-	-	-	DNP	-	-	-	-	-	-	-
J5	SEMO*	-	-	-	-	DNP	-	-	-	-	-	-	-
J7	TTU*	-	-	-	-	DNP	-	-	-	-	-	-	-
J12	at TSU*	-	-	-	-	DNP	-	-	-	-	-	-	-
J14	at USI*	-	-	-	-	DNP	-	-	-	-	-	-	-
J19	at SEMO*	-	-	-	-	DNP	-	-	-	-	-	-	-
J21	EIU*	-	-	-	-	DNP	-	-	-	-	-	-	-
J28	USI*	-	-	-	-	DNP	-	-	-	-	-	-	-
F2	at SIUE*	-	-	-	-	DNP	-	-	-	-	-	-	-
F4	at LIN*	-	-	-	-	DNP	-	-	-	-	-	-	-
F6	at EVAN	-	-	-	-	-	-	-	-	-	-	-	-
F9	at EIU*	-	-	-	-	-	-	-	-	-	-	-	-
F11	LR*	-	-	-	-	-	-	-	-	-	-	-	-
F16	SIUE*	-	-	-	-	-	-	-	-	-	-	-	-
F18	at TTU*	-	-	-	-	-	-	-	-	-	-	-	-
F23	TSU*	-	-	-	-	-	-	-	-	-	-	-	-
F25	at MOR*	-	-	-	-	-	-	-	-	-	-	-	-

McCARN CAREER STATISTICS

Year	GP	GS	Min	Avg	Total			3-Point		F-Throw			Rebounds			PF	Ast	TO	Blk	Stl	Scoring			
					FG	FGA	Pct	FG	FGA	Pct	FT	FTA	Pct	Off	Def						Tot	Avg	Pts	Avg
2022-23	4	3	134	33.5	28	63	.444	6	20	.300	17	19	.895	3	14	17	4.3	9	4	14	3	5	79	19.8
TOTAL	4	3	134	33.5	28	63	.444	6	20	.300	17	19	.895	3	14	17	4.3	9	4	14	3	5	79	19.8

TEAM GAME-BY-GAME

Opponent	Date	Score	W/L	Total			3-Pointers			Free Throws			Rebounds				PF	A	TO	Blk	Stl	Pts	Avg
				FG	FGA	Pct	3FG	FGA	Pct	FT	FTA	Pct	Off	Def	Tot	Avg							
TROY	11/10/22	84-89	L	31	55	.564	8	20	.400	14	17	.824	8	30	38	38.0	20	13	29	3	6	84	84.0
ARKANSAS ST.	11/14/22	73-54	W	26	65	.400	6	18	.333	15	20	.750	14	26	40	39.0	10	11	6	3	7	73	78.5
at Missouri	11/17/22	55-60	L	19	51	.373	9	19	.474	8	9	.889	4	25	29	35.7	16	7	17	1	6	55	70.7
vs Marshall	11/21/22	57-70	L	20	54	.370	9	24	.375	8	12	.667	8	18	26	33.2	18	12	15	1	7	57	67.2
vs Norfolk St.	11/22/22	55-70	L	17	50	.340	6	22	.273	15	17	.882	7	11	18	30.2	19	11	20	0	12	55	64.8
vs Purdue Fort Wayne	11/23/22	81-51	W	30	55	.545	7	16	.438	14	16	.875	8	30	38	31.5	13	15	19	3	9	81	67.5
MURRAY ST.	11/30/22	52-71	L	19	56	.339	4	19	.211	10	16	.625	7	15	22	30.1	15	13	14	8	13	52	65.3
at Vanderbilt	12/04/22	66-54	W	26	58	.448	10	26	.385	4	4	1.000	11	16	27	29.8	23	16	16	1	9	66	65.4
at South Dakota St.	12/12/22	36-75	L	14	47	.298	5	23	.217	3	7	.429	4	17	21	28.8	18	7	18	1	9	36	62.1
at South Dakota	12/14/22	67-61	W	23	54	.426	8	22	.364	13	15	.867	4	27	31	29.0	17	17	14	4	6	67	62.6
at Missouri St.	12/17/22	59-68	L	21	57	.368	3	18	.167	14	18	.778	9	22	31	29.2	22	5	18	3	9	59	62.3
at Little Rock	12/29/22	44-45	L	16	44	.364	5	12	.417	7	11	.636	6	28	34	29.6	13	10	15	1	2	44	60.8
MOREHEAD ST.	12/31/22	63-48	W	22	55	.400	10	26	.385	9	9	1.000	12	23	35	30.0	8	15	16	4	16	63	60.9
SOUTHEAST MISSOURI	01/05/23	77-58	W	27	50	.540	4	17	.235	19	29	.655	13	26	39	30.6	24	21	22	7	13	77	62.1
TENNESSEE TECH	01/07/23	49-61	L	18	48	.375	1	16	.063	12	16	.750	10	19	29	30.5	11	8	18	4	7	49	61.2
at Tennessee St.	01/12/23	67-71	L	24	58	.414	9	22	.409	10	12	.833	6	21	27	30.3	14	16	9	2	5	67	61.6
at Southern Ind.	01/14/23	63-60	W	18	44	.409	7	22	.318	20	30	.667	8	21	29	30.2	22	9	21	0	10	63	61.6
at Southeast Missouri	01/19/23	54-56	L	16	44	.364	7	23	.304	15	17	.882	4	24	28	30.1	13	13	24	3	8	54	61.2
EASTERN ILL.	01/21/23	63-78	L	22	54	.407	11	24	.458	8	13	.615	4	21	25	29.8	16	19	18	3	8	63	61.3
SOUTHERN IND.	01/28/23	68-56	W	21	56	.375	8	24	.333	18	24	.750	8	22	30	29.9	22	13	17	3	20	68	61.7
at SIUE	02/02/23	83-64	W	29	65	.446	12	25	.480	13	14	.929	12	16	28	29.8	24	18	14	5	13	83	62.7
at Lindenwood	02/04/23	75-84	L	28	69	.406	4	21	.190	15	21	.714	14	14	28	29.7	18	12	13	1	17	75	63.2
UT Martin		1391		487	1189	.410	153	459	.333	264	347	.761	181	472	653	29.7	376	281	373	61	212	1391	63.2
Opponents		1404		497	1157	.430	140	426	.329	270	380	.711	228	549	777	35.3	357	318	423	70	192	1404	63.8



SPECIALTY TEAM STATS

Date	Opponent	Result	POINTS IN THE PAINT			POINTS OFF TURNOVERS			2ND CHANCE POINTS			FAST BREAK POINTS			BENCH POINTS		
			UTM	OPP.	DIFF.	UTM	OPP.	DIFF.	UTM	OPP.	DIFF.	UTM	OPP.	DIFF.	UTM	OPP.	DIFF.
Nov. 10	TROY	L, 89-84	36	32	+4	6	32	-26	14	20	-6	8	17	-9	17	40	-23
Nov. 14	ARKANSAS STATE	W, 73-54	40	12	+28	23	5	+18	12	6	+6	8	4	+4	26	12	+14
Nov. 17	at Missouri	L, 60-55	18	26	-8	11	15	-4	5	3	+2	0	7	-7	23	25	-2
Nov. 21	vs. Marshall	L, 70-57	14	36	-22	7	17	-10	4	9	-5	6	12	-6	25	13	+12
Nov. 22	vs. Norfolk State	L, 70-55	18	42	-24	22	19	+3	4	21	-17	7	0	+7	15	2	+13
Nov. 23	vs. Purdue Fort Wayne	W, 81-51	40	20	+20	22	13	+9	12	7	+5	15	2	+13	22	25	-3
Nov. 30	MURRAY STATE	L, 71-52	24	28	-4	10	8	+2	10	0	+10	3	10	-7	7	19	-12
Dec. 4	at Vanderbilt	W, 66-54	28	14	+14	28	11	+17	9	5	+4	5	2	+3	3	20	-17
Dec. 12	at South Dakota State	L, 75-36	12	26	-14	4	20	-16	5	7	-2	0	6	-6	2	34	-32
Dec. 14	at South Dakota	W, 67-61	26	24	+2	11	10	+1	5	7	-2	5	8	-3	2	21	-19
Dec. 17	at Missouri State	L, 68-59	28	38	-10	13	19	-6	11	19	-8	6	1	+5	4	27	-23
Dec. 29	at Little Rock*	L, 45-44	18	24	-6	6	10	-4	5	7	-2	2	9	-7	2	14	-12
Dec. 31	MOREHEAD STATE*	W, 63-48	20	22	-2	23	6	+17	6	7	-1	14	9	+5	5	31	-26
Jan. 5	SOUTHEAST MISSOURI*	W, 77-58	40	20	+20	27	23	+4	14	14	0	16	13	+3	2	25	-23
Jan. 7	TENNESSEE TECH*	L, 61-49	30	34	-4	6	20	-14	9	10	-1	0	8	-8	7	17	-10
Jan. 12	at Tennessee State*	L, 71-67	26	34	-8	11	6	+5	1	7	-6	6	10	-4	10	18	-8
Jan. 14	at Southern Indiana*	W, 63-60	18	20	-2	23	27	-4	3	7	-4	8	4	+4	6	14	-8
Jan. 19	at Southeast Missouri*	L, 56-54	14	22	-8	14	21	-7	3	7	-4	3	12	-9	17	22	-5
Jan. 21	EASTERN ILLINOIS*	L, 78-63	18	40	-22	19	23	-4	4	7	-3	9	8	+1	14	13	+1
Jan. 28	SOUTHERN INDIANA*	W, 68-56	16	22	-6	27	19	+8	7	4	+3	11	8	+3	11	3	+8
Feb. 2	at SIUE*	W, 83-64	30	28	+2	33	13	+20	15	18	-3	7	3	+4	16	16	0
Feb. 4	at Lindenwood*	L, 84-75	44	30	+14	14	9	+5	19	11	+8	10	11	-1	13	25	-12



Troy at UT Martin
11/10/22 | 6 pm at Elam Center - Martin, Tenn.

Troy 89 • 2-0												
##	Player	GS	MIN	FG	3PT	FT	O-B-T	PF	A	T	B	SPTS
05	Jada Walton	*	24	7-15	2-7	2-2	1-6-7	0	4	1	2	18
10	Tai'Sheka Porchia	*	29	6-15	0-1	2-2	9-2-11	1	0	1	0	14
03	Makayia Hallmon	*	22	4-13	1-5	0-0	1-0-1	3	3	3	1	9
22	Sharonica Hartsfield*	*	32	2-8	0-3	2-4	3-1-4	3	10	3	0	8
02	Felmas Koranga	*	18	1-4	0-0	0-0	3-5-8	1	0	1	0	2
00	Gabbi Cartagena		10	5-6	4-5	0-0	0-1-1	0	1	1	0	14
11	Ja'Mia Hollings		15	3-4	0-1	3-5	2-0-2	4	1	1	0	19
04	Jashanti Simmons		14	1-5	1-3	3-6	2-0-2	1	1	0	2	6
01	Mary Delgado		12	2-7	2-5	0-0	0-1-1	2	0	2	0	1
23	Shaniah Nunn		7	0-5	0-3	3-4	0-0-0	1	0	0	0	1
20	Janeen Camp		6	1-2	0-0	0-0	2-1-3	3	1	0	0	2
21	Ke'Ajia Williams		11	0-0	0-0	0-0	2-2-4	2	0	0	0	1
TM TEAM			0	0-0	0-0	0-0	0-0-0	0	0	0	0	0
Totals		-	200	32-84	10-33	15-23	25-19-44	21	21	13	2	89

UT Martin 84 • 0-1												
##	Player	GS	MIN	FG	3PT	FT	O-B-T	PF	A	T	B	SPTS
44	Kenley McCarn	*	38	12-19	1-4	6-6	2-1-3	2	1	6	2	0
23	S. Currie-Jelks	*	33	7-9	0-0	0-0	4-11-15	3	0	2	1	0
05	Seygan Robins	*	31	5-12	4-8	0-0	0-1-1	0	0	8	0	1
11	Shae Littleford	*	25	1-3	0-0	6-6	1-4-5	4	5	2	0	4
12	Lexi Rubel	*	12	0-0	0-0	0-0	0-1-1	1	0	2	0	0
25	Paige Pipkin	*	24	5-9	2-6	2-5	1-4-5	2	4	4	0	14
04	Anaya Brown		27	1-2	1-2	0-0	0-3-3	3	2	4	0	1
03	Diamond Cannon		6	0-1	0-0	0-0	0-1-1	4	0	1	0	0
33	Josie Storey		4	0-0	0-0	0-0	0-1-1	1	1	0	0	0
TM TEAM			0	0-0	0-0	0-0	0-3-3	0	0	0	0	0
Totals		-	200	31-85	8-20	14-17	8-30-38	20	13	29	3	84

Score by Periods					
	1st	2nd	3rd	4th	Total
Troy	18	18	22	31	89
UT Martin	17	20	21	26	84



Arkansas State at UT Martin
11/14/22 | 6 pm at Elam Center - Martin, Tenn.

Arkansas State 54 • 0-2												
##	Player	GS	MIN	FG	3PT	FT	O-B-T	PF	A	T	B	SPTS
11	Mallyn Wilkerson	*	35	5-10	4-8	0-0	0-2-2	2	0	5	0	0
23	Izzy Higginbottom	*	38	3-12	2-7	2-2	0-5-5	2	5	2	1	0
15	Annaleise Griffin	*	38	2-11	0-1	4-6	3-10-13	3	4	1	1	0
24	Laurny Pendleton	*	28	3-8	0-2	0-0	0-1-1	5	2	3	0	6
42	Melodie Kapinga	*	18	1-1	0-0	2-4	2-2-4	4	0	0	1	0
00	Jade Upshaw		23	4-8	2-5	0-0	1-1-2	2	1	4	0	10
03	Tierney Echols		4	1-1	0-0	0-0	0-1-1	1	0	1	0	2
30	Kiayra Ellis		16	0-1	0-0	0-0	0-5-5	3	0	2	3	0
TM TEAM			0	0-0	0-0	0-0	2-1-3	0	0	1	0	0
Totals		-	200	19-52	8-23	8-12	8-28-36	22	12	19	6	54

UT Martin 73 • 1-1												
##	Player	GS	MIN	FG	3PT	FT	O-B-T	PF	A	T	B	SPTS
11	Shae Littleford	*	39	6-14	2-5	5-6	3-2-5	3	6	0	0	1
44	Kenley McCarn	*	38	7-17	2-5	3-3	1-3-4	1	1	0	1	1
12	Lexi Rubel	*	31	3-4	0-0	1-2	2-3-5	0	2	2	1	7
23	S. Currie-Jelks	*	25	0-2	0-0	2-4	3-5-8	3	0	0	1	0
05	Seygan Robins	*	17	0-6	0-1	0-0	0-2-2	0	1	1	0	0
25	Paige Pipkin		28	10-16	2-4	1-1	0-5-5	0	1	0	0	3
04	Anaya Brown		15	0-3	0-0	3-4	2-4-6	3	0	1	0	0
33	Josie Storey		7	0-3	0-3	0-0	0-1-1	0	0	0	0	1
TM TEAM			0	0-0	0-0	0-0	3-1-4	0	0	2	0	0
Totals		-	200	26-65	6-18	15-20	14-26-40	10	11	6	3	73

Score by Periods					
	1st	2nd	3rd	4th	Total
Arkansas St.	13	20	15	6	54
UT Martin	11	16	20	26	73



UT Martin at Missouri
11/17/22 | 7 pm at Mizzou Arena - Columbia, Mo.

UT Martin 55 • 1-2												
##	Player	GS	MIN	FG	3PT	FT	O-B-T	PF	A	T	B	SPTS
44	Kenley McCarn	*	38	5-19	1-6	4-4	0-7-7	2	0	2	0	2
23	S. Currie-Jelks	*	23	4-7	0-0	0-1	1-3-4	5	0	1	0	8
12	Lexi Rubel	*	28	2-4	0-0	0-0	1-2-3	1	1	4	1	0
05	Seygan Robins	*	28	1-3	1-2	0-0	0-0-0	2	1	1	0	0
11	Shae Littleford	*	22	0-3	0-0	2-2	0-2-2	4	3	5	0	2
04	Anaya Brown		27	3-5	3-4	0-0	0-8-8	0	0	0	0	9
33	Josie Storey		6	3-4	3-4	0-0	0-1-1	1	1	1	0	9
25	Paige Pipkin		28	1-6	1-3	2-2	0-1-1	1	1	2	0	2
00	Sydnee Boykin		0+	0-0	0-0	0-0	0-0-0	0	0	0	0	0
03	Diamond Cannon		0+	0-0	0-0	0-0	0-0-0	0	0	0	0	0
TM TEAM			0	0-0	0-0	0-0	2-1-3	0	0	1	0	0
Totals		-	200	19-51	9-19	8-9	4-25-29	16	7	17	1	6

Missouri 60 • 5-0												
##	Player	GS	MIN	FG	3PT	FT	O-B-T	PF	A	T	B	SPTS
43	Hayley Frank	*	36	4-11	2-7	5-6	1-5-6	1	3	4	0	2
01	Lauren Hansen	*	37	3-13	1-8	4-4	0-3-3	2	1	2	0	1
13	Haley Troup	*	31	3-7	1-3	2-2	1-2-3	2	4	0	0	1
10	Kathlyn Gilbert	*	22	0-2	0-1	0-0	0-1-1	4	3	2	1	0
32	Jayla Kelly	*	6	0-1	0-0	0-0	0-1-1	1	0	3	1	0
02	Sara-Rose Smith		23	5-9	2-4	0-0	3-9-12	1	1	2	0	12
24	Ashton Judd		23	5-7	0-2	1-2	1-5-6	4	1	0	0	11
20	Sarah Linthacum		13	1-2	0-0	0-0	1-1-2	1	1	0	0	2
TM TEAM			0	0-0	0-0	0-0	0-2-2	0	0	0	0	0
Totals		-	200	21-52	6-25	12-14	7-29-36	15	12	17	2	8

Score by Periods					
	1st	2nd	3rd	4th	Total
UT Martin	15	11	9	20	55
Missouri	13	12	14	21	60



Marshall vs UT Martin
11/21/22 | 7 pm at Enmarket Arena - Savannah, Ga.

Marshall 70 • 2-1												
##	Player	GS	MIN	FG	3PT	FT	O-B-T	PF	A	T	B	SPTS
02	Roshala Scott	*	32	7-10	5-7	0-1	2-6-8	1	4	5	1	0
04	Abby Beeman	*	36	4-9	1-2	7-7	1-6-7	1	5	2	0	3
25	Mahogany Matthews*	*	30	1-10	0-0	2-3	1-1-2	3	0	1	2	16
00	Kia Silvius	*	30	7-13	0-0	4-6	1-5-6	1	2	1	0	3
01	Kendall Miller	*	15	0-1	0-0	0-0	0-2-2	0	1	3	0	0
15	Sydni Scott		22	4-12	0-5	0-0	2-1-3	3	2	0	1	2
22	Ashley Tudor		14	1-2	1-1	0-0	0-4-4	3	1	2	0	0
21	Terah Harness		12	1-3	0-2	0-0	1-2-3	0	0	1	0	2
23	Meredith Maier		4	0-1	0-1	0-0	2-1-3	0	0	1	1	0
20	Peyton Ilderton		3	0-1	0-1	0-0	0-0-0	0	0	1	0	0
05	Samantha Lafon		2	0-0	0-0	0-0	0-0-0	2	0	0	0	0
TM TEAM			0	0-0	0-0	0-0	0-0-0	0	0	1	0	0
Totals		-	200	25-52	7-19	13-17	10-28-38	14	15	18	5	70

UT Martin 57 • 1-3													
##	Player	GS	MIN	FG	3PT	FT	O-B-T	PF	A	T	B	SPTS	
23	S. Currie-Jelks	*	29	5-12	1-2	1-2	2-3-5	2	0	3	0	1	12
25	Paige Pipkin	*	23	3-6	2-3	0-0	0-1-1	1	4	0	0	1	8
12	Lexi Rubel	*	21	2-4	1-1	2-2	2-4-6	1	1	2	0	0	7
00	Sydnee Boykin	*	15	2-6	1-4	0-0	0-0-0	1	0	1	0	0	5
11	Shae Littleford	*	26	0-5	0-2	0-0	0-1-1	2	3	2	0	0	0
44	Kenley McCarn		20	4-8	2-5	4-6	0-3-3	4	2	6	0	2	14
04	Anaya Brown		19	3-6	1-2	1-2	1-1-2	4	0	0	1	0	8
05	Seygan Robins		20	1-3	1-2	0-0	0-0-0	1	1	0	0	3	3
33	Josie Storey		16	0-3	0-3	0-0	1-2-3	2	1	0	0	0	0
03	Diamond Cannon		11	0-1	0-0	0-0	0-1-1	0	0	1	0	0	0
TM	TEAM		0	0-0	0-0	0-0	2-2-4	0	0	0	0	0	0
Totals		-	200	20-54	9-24	8-12	8-18-26	18	12	15	1	7	57



Murray State at UT Martin
11/30/22 | 6 pm at Elam Center - Martin, Tenn.

Murray State 71 • 4-1

##	Player	GS	MIN	F6	3PT	FT	O-B-T	PF	A	T	B	S	PTS
31	Katelyn Young	*	32	10-15	3-3	8-8	2-10-12	2	4	4	0	1	31
14	Macey Turley	*	34	4-5	3-3	0-0	3-3-6	3	3	5	0	0	11
21	Bria Sanders-Woods*	31	2-6	1-2	1-2	0-6-6	2	4	3	1	3	6	
32	Alexis Burpo	*	18	1-3	0-0	0-0	0-2-2	0	1	0	0	0	2
13	Jaidah Black	*	15	0-2	0-0	2-2	0-4-4	0	1	1	0	1	2
22	Hannah McKay	23	3-5	0-0	2-2	0-2-2	4	4	3	0	0	0	8
02	Jordyn Hughes	20	2-7	2-6	0-0	0-1-1	0	1	2	0	0	0	6
03	Briley Pena	5	1-2	1-2	0-0	0-0-0	1	0	0	0	0	0	3
11	Cayson Conner	14	1-2	0-0	0-0	0-0-0	2	2	2	0	1	2	
15	Fruzsina Horvath	7	0-1	0-0	0-0	1-3-4	0	0	2	0	0	0	0
12	Jenna Walker	1	0-0	0-0	0-0	0-0-0	0	0	0	0	0	0	0
TM	TEAM	0	0-0	0-0	0-0	0-0	3-2-5	0	0	1	0	0	0
Totals		-	200	24-48	10-16	13-14	9-33-42	14	20	23	1	6	71

UT Martin 52 • 2-5

##	Player	GS	MIN	FG	3PT	FT	O-B-T	PF	A	T	B	S	PTS
23	S. Currie-Jelks	*	29	6-12	0-1	1-3	2-7-9	4	1	4	2	13	
11	Shae Littleford	*	36	4-14	2-5	1-3	0-2-2	2	1	2	1	3	11
25	Paige Pipkin	*	33	3-7	1-2	3-3	1-1-2	2	4	1	1	3	10
05	Seygan Robins	*	36	2-7	1-5	2-2	0-1-1	1	3	2	0	3	7
12	Lexi Rubel	*	25	1-8	0-3	2-3	1-3-4	3	3	3	1	1	4
03	Diamond Cannon	10	2-3	0-0	1-2	2-1-3	0	0	2	0	0	5	
04	Anaya Brown	25	1-3	0-1	0-0	1-0-1	3	1	0	1	0	2	
33	Josie Storey	5	0-2	0-2	0-0	0-0-0	0	0	0	0	1	0	
00	Sydney Boykin	1	0-0	0-0	0-0	0-0-0	0	0	0	0	0	0	
TM	TEAM	0	0-0	0-0	0-0	0-0-0	0	0	0	0	0	0	
Totals		-	200	19-56	4-19	10-16	7-15-22	15	13	14	8	13	52

Score by Periods

	1st	2nd	3rd	4th	Total
Murray St.	18	23	13	17	71
UT Martin	13	15	13	11	52



UT Martin at Vanderbilt
12/4/22 | 11 am at Memorial Gymnasium - Nashville, Tenn.

UT Martin 66 • 3-5

##	Player	GS	MIN	F6	3PT	FT	O-B-T	PF	A	T	B	S	PTS
25	Pipkin, Paige	*	35	8-15	3-7	0-0	0-3-3	4	3	1	1	1	19
23	Currie-Jelks, S.	*	29	7-12	0-0	2-2	3-4-7	3	0	1	0	2	16
11	Littleford, Shae	*	36	5-11	2-7	2-2	0-3-3	4	8	3	0	0	14
05	Robins, Seygan	*	30	5-13	4-9	0-0	0-1-1	5	5	4	0	1	14
12	Rubel, Lexi	*	36	0-4	0-1	0-0	3-2-5	1	0	1	0	3	0
04	Brown, Anaya		19	1-2	1-1	0-0	1-0-1	1	0	2	0	1	3
33	Storey, Josie		11	0-1	0-1	0-0	0-0-0	5	0	0	0	1	0
03	Cannon, Diamond		4	0-0	0-0	0-0	0-0-0	0	0	1	0	0	0
00	Boykin, Sydney		0+	0-0	0-0	0-0	0-0-0	0	0	0	0	0	0
TM	TEAM		0	0-0	0-0	0-0	4-3-7	0	0	3	0	0	0
Totals		-	200	26-58	10-26	4-4	11-16-27	23	16	16	1	9	66

Vanderbilt 54 • 6-5

#	Player	GS	MIN	FG	3PT	FT	O-B-T	PF	A	T	B	S	PTS
14	Marnelle Garraud	*	39	7-15	3-6	2-3	0-2-2	2	5	3	0	3	19
02	Jada Brown	*	31	2-3	2-3	0-0	0-0-0	2	1	4	0	1	6
35	Sacha Washington	*	19	2-8	0-0	2-3	4-3-7	4	3	7	1	1	6
21	Bella LaChance	*	31	1-5	1-1	0-0	0-1-1	1	2	2	0	0	3
05	Yaubryon Chambers*	26	0-0	0-0	0-0	0-0	1-3-4	2	0	3	1	1	0
32	Amari Williams	14	2-3	0-0	4-7	1-2-3	1	0	2	0	0	0	8
24	Ryanne Allen	21	2-4	1-2	2-2	1-2-3	1	1	1	1	1	1	7
12	Demi Washington	19	2-4	0-0	1-3	0-2-2	0	0	1	0	0	0	5
TM	TEAM	0	0-0	0-0	0-0	5-5-10	0	0	1	0	0	0	0
Totals	-	200	18-42	7-12	11-18	12-20-32	13	12	24	3	7	54	

Score by Periods

	1st	2nd	3rd	4th	Total
UT Martin	11	17	21	17	66
Vanderbilt	9	11	11	23	54



UT Martin at South Dakota State
12/12/22 | 6 pm at Frost Arena - Brookings, SD

UT Martin 36 • 3-6

##	Player	GS	MIN	FG	3PT	FT	O-B-T	PF	A	T	B	S	PTS
23	Currie-Jelks, S.	*	30	7-13	0-1	0-2	1-3-4	4	2	0	1	1	14
33	Storey, Josie	*	36	2-8	2-6	1-2	0-1-1	2	0	0	0	2	7
25	Pipkin, Paige	*	35	2-8	1-6	2-3	0-2-2	4	1	2	0	0	7
05	Robins, Seygan	*	33	2-7	2-5	0-0	1-1-2	1	3	7	0	2	6
04	Brown, Anaya	*	25	0-4	0-0	0-0	0-5-5	5	1	4	0	2	0
02	Thompson, Ella		21	1-4	0-2	0-0	0-0-0	1	0	2	0	1	2
03	Cannon, Diamond		13	0-1	0-1	0-0	0-3-3	0	0	0	0	0	0
00	Boykin, Sydney		7	0-2	0-2	0-0	0-1-1	1	0	1	0	1	0
TM	TEAM		0	0-0	0-0	0-0	2-1-3	0	0	2	0	0	0
Totals		-	200	14-47	5-23	3-7	4-17-21	18	7	18	1	9	36

South Dakota State 75 • 7-4

##	Player	GS	MIN	FG	3PT	FT	O-B-T	PF	A	T	B	S	PTS
44	Myah Selland	*	24	4-6	1-2	2-2	3-2-5	0	2	2	2	1	11
33	Paiton Burckhard	*	24	4-5	2-2	0-0	0-6-6	2	4	1	0	2	10
20	Tori Nelson	*	23	4-6	1-2	0-0	1-3-4	0	3	3	0	3	9
13	Haleigh Timmer	*	21	3-4	1-2	1-1	0-3-3	1	4	1	0	1	8
10	Dru Gylten	*	21	1-2	1-2	0-0	0-3-3	0	5	1	0	0	3
22	Madysen Vlastuin		20	5-8	3-5	1-1	0-1-1	0	1	1	0	0	14
03	Madison Mathiowetz		19	1-5	1-3	4-4	1-0-1	0	2	0	0	0	7
24	Mesa Byom		5	2-3	0-1	2-2	0-2-2	0	0	0	0	0	6
31	Brooklyn Meyer		13	1-5	0-0	2-3	1-6-7	2	0	2	1	2	4
12	Kallie Theisen		15	1-1	0-0	1-3	0-3-3	1	0	4	0	1	3
05	Ellie Colbeck		10	0-0	0-0	0-0	0-1-1	2	1	1	0	0	0
42	Regan Nesheim		5	0-1	0-1	0-0	0-0-0	0	0	0	0	0	0
TM	TEAM		0	0-0	0-0	0-0	0-2-2	0	0	1	0	0	0
Totals		-	200	26-46	10-20	13-16	6-32-38	8	22	17	3	10	75

Score by Periods

	1st	2nd	3rd	4th	Total
UT Martin	6	9	12	9	36
South Dakota St.	15	16	24	20	75



UT Martin at South Dakota
12/14/22 | 3:30 pm at Sanford Coyote Sports Center - Vermillion, SD

UT Martin 36 • 4-6

##	Player	GS	MIN	FG	3PT	FT	O-B-T	PF	A	T	B	S	PTS
23	Currie-Jelks, S.	*	25	10-19	0-1	3-3	2-2-4	5	0	2	1	0	23
05	Robins, Seygan	*	38	5-9	5-8	1-2	0-2-2	3	3	3	0	4	16
25	Pipkin, Paige	*	34	4-10	1-4	4-4	0-1-1	2	3	3	0	0	13
04	Brown, Anaya	*	38	2-4	1-1	5-6	1-10-11	3	1	2	2	0	10
33	Storey, Josie	*	35	1-7	1-6	0-0	0-3-3	2	5	2	0	2	3
02	Thompson, Ella		14	1-2	0-0	0-0	0-3-3	0	4	0	0	0	2
03	Cannon, Diamond		15	0-3	0-2	0-0	0-2-2	2	1	1	1	0	0
00	Boykin, Sydney		1	0-0	0-0	0-0	0-0-0	0	0	0	0	0	0
TM	TEAM		0	0-0	0-0	0-0	1-4-5	0	0	1	0	0	0
Totals		-	200	23-54	8-22	13-15	4-27-31	17	17	14	4	6	67

South Dakota 61 • 4-7

##	Player	GS	MIN	FG	3PT	FT	O-B-T	PF	A	T	B	S	PTS
21	Grace Larkins	*	26	4-13	1-6	3-4	1-5-6	5	5	5	0	3	12
30	Jeniah Ugofsky	*	26	2-6	0-0	7-8	1-3-4	2	2	0	0	0	11
10	Morgan Hansen	*	12	3-8	2-4	0-0	0-1-1	1	0	2	0	0	8
03	Macy Guebert	*	35	2-4	2-4	1-2	0-1-1	5	1	1	0	1	7
04	Alexi Hempel	*	18	1-3	0-1	0-0	1-2-3	1	1	0	0	0	2
25	Cassidy Carson		29	5-8	2-5	0-0	1-1-2	1	3	3	1	0	12
02	Nicole Avila-Ambrosi		25	2-9	1-6	1-1	1-2-3	1	1	1	0	0	6
24	Walker Demers		10	1-1	0-0	0-0	0-1-1	3	0	2	0	1	2
02	Carley Duffney		19	0-1	0-1	1-2	1-3-4	0	0	0	0	1	1
TM	TEAM		0	0-0	0-0	0-0	1-5-6	0	0	0	0	0	0
Totals		-	200	20-53	8-27	13-17	7-24-31	19	13	14	1	6	61

Score by Periods

	1st	2nd	3rd	4th	Total
UT Martin	14	13	22	18	67
South Dakota	14	16	10	21	61



UT Martin at Missouri State
12/17/22 | 1 pm at Great Southern Bank Arena - Springfield, Mo.

UT Martin 59 • 4-7

##	Player	GS	MIN	FG	3PT	FT	O-B-T	PF	A	T</
----	--------	----	-----	----	-----	----	-------	----	---	-----



Morehead State at UT Martin
12/31/22 | 1 pm at Elam Center - Martin, Tenn.

Morehead State 48 • 5-8, 1-1 OVC

##	Player	GS	MIN	FG	3PT	FT	O-B-T	PF	A	T	B	S	P	T
33	Isabel Gonzalez	*	16	3-5	2-4	0-1	0-2-2	1	1	0	2	0	8	
00	Veronica Charles	*	38	2-5	0-3	0-0	0-2-2	3	3	3	0	3	4	
22	Hallie Rhodes	*	15	1-2	0-0	1-2	1-0-1	1	3	2	1	0	3	
13	Crystal Corley	*	13	1-5	0-0	0-0	0-3-3	2	0	1	1	0	2	
03	Sandra Lin	*	30	0-1	0-1	0-0	1-3-4	0	3	6	0	1	0	
20	Melissa Secchiaroli		24	4-10	4-9	0-0	1-3-4	2	4	2	0	1	12	
14	Sophie Benharouga		18	5-6	1-2	0-0	0-2-2	2	0	1	0	2	11	
12	Tolisha Walker		13	2-4	0-0	1-2	1-3-4	1	0	1	0	0	5	
15	Aina Subirats		13	1-4	1-4	0-0	0-0-0	0	0	2	0	0	3	
10	Erola Aliberch		8	0-1	0-0	0-0	0-0-0	0	0	2	0	0	0	
34	Valentina Saric		8	0-3	0-2	0-0	0-0-0	0	0	0	1	1	0	
11	Jayden Rhodes		4	0-0	0-0	0-0	0-0-0	1	0	0	0	0	0	
TM TEAM			0	0-0	0-0	0-0	1-3-4	0	0	0	0	0	0	
Totals		-	200	19-46	8-25	2-5	5-21-26	13	14	20	5	8	48	

UT Martin 63 • 5-8, 1-1 OVC

##	Player	GS	MIN	FG	3PT	FT	O-B-T	PF	A	T	B	S	P	T
33	Storey, Josie	*	37	5-10	4-7	1-1	0-4-4	0	3	3	0	4	15	
05	Robins, Seygan	*	37	4-10	3-9	2-2	0-3-3	1	3	4	0	5	13	
11	Littleford, Shae	*	37	5-10	1-4	2-2	2-2-4	3	4	2	0	2	13	
23	Currie-Jelks, S.	*	34	6-14	0-1	0-0	3-5-8	1	2	2	2	1	12	
04	Brown, Anya	*	28	1-8	1-4	2-2	1-6-7	3	1	1	1	2	5	
12	Rubel, Lexi	*	21	1-3	1-1	2-2	4-1-5	0	2	2	1	2	5	
00	Boykin, Sydney		6	0-0	0-0	0-0	0-0-0	0	0	0	0	0	0	
TM TEAM			0	0-0	0-0	0-0	2-2-4	0	0	2	0	0	0	
Totals		-	200	22-55	10-26	9-9	12-23-35	8	15	16	4	16	63	

Score by Periods

	1st	2nd	3rd	4th	Total
Morehead St.	10	16	12	10	48
UT Martin	18	7	23	15	63



Southeast Missouri at UT Martin
1/5/23 | 5:30 pm at Elam Center - Martin, Tenn.

Southeast Missouri 58 • 5-9, 0-3 OVC

##	Player	GS	MIN	FG	3PT	FT	O-B-T	PF	A	T	B	S	P	T
24	Jalayah Green	*	30	3-8	0-1	7-7	2-2-4	3	0	2	0	3	13	
34	Sophie Bussard	*	28	3-7	0-1	3-4	0-2-2	1	1	3	0	2	9	
14	Kennedi Watkins	*	23	3-7	0-0	2-5	3-1-4	1	1	3	2	2	8	
22	Alecia Doyle	*	22	1-11	1-4	5-6	2-1-3	4	0	2	0	1	8	
00	Rahmena Henderson	*	19	2-6	1-3	0-0	0-1-1	2	1	1	0	1	5	
15	Halle Smith		12	1-3	0-0	3-4	1-1-2	4	0	2	2	0	5	
25	Kiyley Flowers		23	1-3	1-3	0-0	2-3-5	3	2	4	0	1	3	
02	Tykira Harrison		2	1-1	1-1	0-0	0-1-1	1	0	1	0	0	3	
05	Julia Sion		8	0-0	0-0	2-2	0-2-2	2	0	0	1	0	2	
23	Tamia Stallings		5	1-1	0-0	0-0	1-0-1	2	0	1	0	0	2	
01	Kori Tomlin		16	0-5	0-3	0-0	0-0-0	1	1	2	0	0	0	
03	Chandler Davis		12	0-1	0-1	0-0	0-0-0	1	0	0	0	0	0	
TM TEAM			0	0-0	0-0	0-0	3-1-4	0	0	0	0	0	0	
Totals		-	200	16-53	4-17	22-28	14-15-29	24	7	21	5	10	58	

UT Martin 63 • 6-8, 2-1 OVC

##	Player	GS	MIN	FG	3PT	FT	O-B-T	PF	A	T	B	S	P	T
23	Currie-Jelks, S.	*	35	12-15	0-1	6-8	5-8-13	3	1	1	1	2	30	
11	Littleford, Shae	*	33	5-10	0-0	6-9	2-1-3	4	6	7	0	2	16	
04	Brown, Anya	*	32	5-7	0-2	2-3	1-6-7	3	1	6	4	2	12	
33	Storey, Josie	*	27	3-10	3-9	1-2	1-3-4	5	6	0	0	2	10	
05	Robins, Seygan	*	25	2-5	1-4	2-3	0-2-2	2	4	3	0	2	7	
03	Cannon, Diamond		15	0-3	0-1	1-2	1-1-2	0	2	0	1	2	1	
00	Boykin, Sydney		13	0-0	0-0	1-2	0-0-0	3	1	1	1	0	1	
12	Rubel, Lexi		20	0-0	0-0	0-0	0-4-4	4	0	2	0	1	0	
TM TEAM			0	0-0	0-0	0-0	3-1-4	0	0	2	0	0	0	
Totals		-	200	27-50	4-17	19-29	13-26-39	24	21	22	7	13	77	

Score by Periods

	1st	2nd	3rd	4th	Total
Southeast Missouri	11	9	10	28	58
UT Martin	19	23	20	15	77



Tennessee Tech at UT Martin
1/7/23 | 1 pm at Elam Center - Martin, Tenn.

Tennessee Tech 61 • 9-5, 3-1 OVC

##	Player	GS	MIN	FG	3PT	FT	O-B-T	PF	A	T	B	S	P	T
33	Reghan Grimes	*	29	4-7	0-0	4-4	2-4-6	3	3	1	0	2	12	
11	Maaliya Owens	*	34	4-9	3-8	0-0	0-2-2	2	1	1	0	1	11	
10	Reagan Hurst	*	33	4-8	1-2	1-2	0-2-2	0	1	2	0	0	10	
24	Jada Guinn	*	39	4-9	0-1	0-0	3-2-5	1	6	5	0	3	8	
22	Peyton Carter	*	20	1-3	1-2	0-0	0-5-5	2	0	1	0	0	3	
02	Jordan Brock		31	4-12	2-7	0-0	0-1-1	4	3	2	1	2	10	
42	Kiera Hill		13	3-4	0-0	1-1	3-2-5	3	0	1	1	2	7	
35	DJ McFarlane		1	0-0	0-0	0-0	0-0-0	0	0	0	0	0	0	
TM TEAM			0	0-0	0-0	0-0	1-2-3	0	0	3	0	0	0	
Totals		-	200	24-52	7-20	6-7	9-20-29	15	14	16	2	10	61	

UT Martin 49 • 6-9, 2-2 OVC

##	Player	GS	MIN	FG	3PT	FT	O-B-T	PF	A	T	B	S	P	T
04	Brown, Anya	*	38	5-12	0-2	3-4	3-6-9	2	0	2	3	1	13	
11	Littleford, Shae	*	38	3-8	0-1	4-5	0-4-4	4	2	3	0	0	10	
05	Robins, Seygan	*	37	2-8	0-4	3-3	1-1-1	0	1	4	0	2	7	
33	Storey, Josie	*	35	3-11	1-8	0-0	2-5-7	2	1	4	0	1	7	
23	Currie-Jelks, S.	*	14	2-3	0-0	1-2	1-0-1	0	0	1	1	0	5	
12	Rubel, Lexi		31	2-5	0-1	1-2	1-2-3	1	4	2	0	3	5	
03	Cannon, Diamond		7	1-1	0-0	0-0	0-0-0	2	0	2	0	0	2	
TM TEAM			0	0-0	0-0	0-0	2-2-4	0	0	0	0	0	0	
Totals		-	200	18-48	1-16	12-16	10-19-29	11	8	18	4	7	49	

Score by Periods

	1st	2nd	3rd	4th	Total
Tennessee Tech	10	28	11	12	61
UT Martin	11	15	13	10	49



UT Martin at Tennessee State
1/12/23 | 5:30 pm at Gentry Center - Nashville, Tenn.

UT Martin 67 • 6-10, 2-3 OVC

##	Player	GS	MIN	FG	3PT	FT	O-B-T	PF	A	T	B	S	P	T
33	Storey, Josie	*	33	6-11	6-11	0-0	0-2-2	4	1	2	0	0	18	
04	Brown, Anya	*	33	6-14	1-3	4-5	1-5-6	4	3	0	1	1	17	
11	Littleford, Shae	*	32	3-11	0-1	4-5	1-4-5	2	1	2	0	2	10	
05	Robins, Seygan	*	34	2-4	1-3	2-2	1-0-1	2	7	2	1	2	7	
12	Rubel, Lexi	*	34	2-9	1-1	0-0	3-6-9	1	2	2	0	0	5	
03	Cannon, Diamond		23	3-5	0-2	0-0	0-3-3	1	2	0	0	0	6	
00	Boykin, Sydney		11	2-4	0-1	0-0	0-0-0	0	0	0	0	0	4	
TM TEAM			0	0-0	0-0	0-0	0-1-1	0	0	1	0	0	0	
Totals		-	200	24-58	9-22	10-12	6-21-27	14	16	9	2	5	67	

Tennessee State 71 • 7-9, 2-3 OVC

##	Player	GS	MIN	FG	3PT	FT	O-B-T	PF	A	T	B	S	P	T
15	Haynes-Overton, E.	*	23	6-10	0-1	4-5	0-2-2	2	1	5	0	2	16	
04	Parker, Saniah	*	36	6-11	3-6	0-0	0-3-3	1	1	0	0	0	15	
04	Westbrook, Kianni	*	22	6-12	0-0	1-2	6-4-10	2	1	1	0	0	13	
13	Adams, Gia	*	38	2-9	1-4	0-0	0-3-3	3	7	3	0	1	5	
22	Cole, Lyric	*	29	2-4	0-0	0-0	2-7-9	3	1	0	2	0	4	
14	McCloughough, Sierra		22	2-3	0-0	4-6	0-7-7	2	2	4	1	1	8	
00	Malone, Ashley		15	2-6	1-3	3-3	0-1-1	1	2	0	0	0	8	
12	Davis, Kennedy		7	1-1	0-0	0-0	1-2-3	0	0	0	1	0	2	
21	Shannon, Zion		5	0-0	0-0	0-0	0-0-0	1	0	0	0	0	0	
02	Walker, Ever		3	0-0	0-0	0-0	0-0-0	0	2	0	0	0	0	
TM TEAM			0	0-0	0-0	0-0	1-1-2	0	0	0	0	0	0	
Totals		-	200	27-56	5-14	12-16	10-30-40	15	17	13	5	4	71	

Score by Periods

	1st	2nd	3rd	4th	Total
UT Martin	17	16	10	24	67
Tennessee St.	17	16	15	23	71





Eastern Illinois at UT Martin
1/21/23 | 1 pm at Elam Center - Martin, Tenn.

Eastern Illinois 78 • 16-3, 8-0 OVC

##	Player	GS	MIN	FG	3PT	FT	O-B-T	PF	A	T	B	S	PTS	
33	Macy McGlone	*	28	9-12	0-0	7-9	0-5-5	3	1	4	1	4	25	
22	Lariah Washington	*	38	9-13	1-2	0-0	2-5-7	1	2	4	1	1	19	
24	Morgan Litwiler	*	25	5-10	0-4	1-3	0-3-3	2	3	2	2	1	11	
03	Miah Monahan	*	34	3-5	2-3	2-2	0-6-6	0	7	2	0	3	10	
04	Lyric Johnson	*	25	0-3	0-1	0-0	0-2-2	0	2	1	0	0	0	
25	Taris Thornton		18	1-3	0-1	3-4	0-3-3	4	1	3	0	1	5	
21	Hannah Purcell		17	2-3	0-1	0-2	2-3-5	2	1	1	0	0	4	
10	Hayley Cameron		2	1-1	0-0	2-2	0-1-1	1	0	0	0	0	4	
05	Jacqueline Maulucci		5	0-1	0-0	0-0	1-0-1	0	0	0	0	0	0	
20	Julia Bengtson		5	0-2	0-2	0-0	0-0-0	0	0	0	0	1	0	
02	Emily Meidel		2	0-0	0-0	0-0	0-0-0	0	0	0	0	0	0	
14	Ellie Colson		1	0-0	0-0	0-0	0-0-0	0	1	0	0	0	0	
TM	TEAM		0	0-0	0-0	0-0	1-3-4	0	0	0	0	0	0	
Totals			-	200	30-53	3-14	15-22	6-31-37	13	18	17	4	11	78

UT Martin 63 • 7-12, 3-5 OVC

##	Player	GS	MIN	FG	3PT	FT	O-B-T	PF	A	T	O	B	S	PTS
05	Robins, Seygan	*	36	6-12	5-10	0-0	0-1-1	1	3	5	0	3	17	
11	Littleford, Shae	*	38	3-7	2-3	2-3	0-3-3	2	8	2	0	1	10	
33	Storey, Josie	*	35	3-8	3-8	1-2	0-4-4	2	1	2	1	0	10	
04	Brown, Anaya	*	21	2-8	0-1	4-6	1-2-3	5	2	0	1	1	8	
12	Rubel, Lexi	*	22	1-1	1-1	1-2	1-0-1	2	2	2	0	0	4	
23	Currie-Jelks, S.		29	4-14	0-0	0-0	1-7-8	2	3	5	1	2	8	
03	Cannon, Diamond		12	3-3	0-0	0-0	0-1-1	1	0	2	0	1	6	
00	Boykin, Sydney		7	0-1	0-1	0-0	0-1-1	1	0	0	0	0	0	
TM	TEAM		0	0-0	0-0	0-0	1-2-3	0	0	0	0	0	0	
Totals			-	200	22-54	11-24	8-13	4-21-25	16	19	18	3	8	63

Score by Periods

	1st	2nd	3rd	4th	Total
Eastern Ill.	22	18	17	21	78
UT Martin	15	20	10	18	63



UT Martin at Lindenwood
2/4/23 | 1 pm at Hyland Arena - St. Charles, Mo.

UT Martin 75 • 9-13, 6-6 OVC

##	Player	GS	MIN	FG	3PT	FT	O-B-T	PF	A	T	B	S	PTS
11	Littleford, Shae	*	39	10-19	2-7	7-7	3-1-4	3	2	0	0	1	29
23	Currie-Jelks, S.	*	27	8-14	0-0	0-0	4-3-7	4	0	3	0	2	16
12	Rubel, Lexi	*	27	3-6	0-0	5-6	2-3-5	2	2	3	0	3	11
33	Storey, Josie	*	28	1-8	1-7	2-2	0-1-1	3	3	2	0	4	5
05	Robins, Seygan	*	30	0-6	0-1	1-2	0-1-1	2	3	1	1	3	1
25	Pipkin, Paige		15	3-6	0-2	0-2	1-0-1	1	0	1	0	1	6
04	Brown, Anaya		24	2-8	1-3	0-2	3-3-6	3	1	2	0	1	5
03	Cannon, Diamond		6	1-1	0-0	0-0	0-0-0	0	0	1	0	1	2
00	Boykin, Sydney		4	0-1	0-1	0-0	0-0-0	0	1	0	0	1	0
TM	TEAM		0	0-0	0-0	0-0	1-2-3	0	0	0	0	0	0
Totals			-	200	28-69	4-21	15-21	14-14-28	18	12	13	1	77

Lindenwood 84 • 2-18, 1-11 OVC

##	Player	GS	MIN	F6	3PT	FT	O-B-T	PF	A	T	O	B	S	PTS
21	Mary McGrath	*	37	5-7	2-4	4-4	3-7-10	3	2	3	3	4	16	
15	Devin Fuhring	*	36	5-11	3-6	3-4	0-2-2	2	8	8	1	0	16	
10	Alana Striverson	*	36	3-7	2-6	2-2	0-2-2	2	3	6	2	2	10	
05	Emily Benzschawel	*	22	4-5	2-3	0-0	0-3-3	2	3	3	0	0	10	
42	Brooke Woodyard	*	16	3-3	1-1	0-0	2-2-4	0	1	1	0	1	7	
25	Masyn McWilliams		25	9-13	4-5	3-6	0-5-5	2	3	0	0	1	25	
02	Makyla Wallace		24	0-1	0-1	0-0	0-4-4	4	5	3	0	0	0	
24	Sophia Horton		4	0-0	0-0	0-0	0-0-0	0	1	1	0	0	0	
TM	TEAM		0	0-0	0-0	0-0	1-4-5	0	0	1	0	0	0	
Totals			-	200	29-47	14-26	12-16	6-29-35	15	26	26	6	8	84

Score by Periods

	1st	2nd	3rd	4th	Total
UT Martin	22	19	20	14	75
Lindenwood	16	27	28	13	84



Southern Indiana at UT Martin
1/28/23 | 1 pm at Elam Center - Martin, Tenn.

Southern Indiana 56 • 9-12, 3-7 OVC

##	Player	GS	MIN	FG	3PT	FT	O-B-T	PF	A	T	B	S	PTS
22	Meredith Raley	*	25	6-11	2-4	2-2	1-1-2	5	1	3	0	3	16
33	Hannah Halthcock	*	34	3-8	0-1	9-10	2-5-7	4	1	5	0	0	15
24	Tara Robbe	*	30	5-7	0-0	2-2	1-2-3	3	2	3	0	0	12
20	Vanessa Shafford	*	38	3-12	0-6	0-0	0-14-14	1	5	3	0	2	6
04	Tori Handley	*	31	1-7	0-4	2-4	0-0-0	2	3	4	0	0	4
23	Ashlynn Brown		11	1-2	0-0	1-2	3-2-5	3	0	1	0	0	3
11	Soffia Rieckers		18	0-0	0-0	0-0	0-2-2	2	1	6	0	0	0
03	Lexie Green		12	0-2	0-1	0-0	1-4-5	0	0	2	0	0	0
01	Aubrey Burgess		1	0-0	0-0	0-0	0-0-0	0	0	1	0	0	0
TM	TEAM		0	0-0	0-0	0-0	2-1-3	0	0	0	0	0	0
Totals		-	200	19-49	2-16	16-20	10-31-41	20	13	28	0	5	56

UT Martin 68 • 8-12, 5-5 OVC

##	Player	GS	MIN	FG	3PT	FT	O-B-T	PF	A	T	O	B	S	PTS
05	Robins, Seygan	*	36	10-18	7-11	3-4	0-1-1	3	1	5	0	2	3	30
23	Currie-Jelks, S.	*	27	5-10	0-1	4-4	1-5-6	3	0	3	2	1	14	
12	Rubel, Lexi	*	32	3-6	0-0	4-6	3-1-4	4	6	1	0	2	10	
33	Storey, Josie	*	39	0-10	0-6	2-2	3-4-7	4	2	3	1	8	2	
00	Boykin, Sydney	*	30	0-4	0-4	1-2	0-3-3	2	2	2	0	3	1	
03	Cannon, Diamond		24	2-5	0-0	3-4	0-2-2	4	0	2	0	4	7	
25	Pipkin, Paige		12	1-3	1-2	1-2	0-1-1	2	2	0	0	0	4	
TM	TEAM		0	0-0	0-0	0-0	1-5-6	0	0	1	0	0	0	
Totals		-	200	21-56	8-24	18-24	8-22-30	22	13	17	3	20	68	

Score by Periods

	1st	2nd	3rd	4th	Total
Southern Ind.	18	14	12	12	56
UT Martin	11	12	26	19	68



UT Martin at SIUE
2/2/23 | 11 am at First Community Arena - Edwardsville, Ill.

UT Martin 83 • 9-12, 6-5 OVC

##	Player	GS	MIN	FG	3PT	FT	O-B-T	PF	A	T	B	S	PTS
11	Littleford, Shae	*	39	7-14	3-5	3-3	3-1-4	3	4	1	0	4	20
33	Storey, Josie	*	27	6-11	5-7	0-0	0-0-0	4	2	2	0	0	17
23	Currie-Jelks, S.	*	21	5-10	0-1	3-4	3-1-4	4	1	3	1	1	13
12	Rubel, Lexi	*	30	4-8	0-1	3-3	2-2-4	4	4	1	0	1	11
05	Robins, Seygan	*	31	2-8	2-5	0-0	2-2-4	1	7	1	0	3	6
25	Pipkin, Paige		16	3-5	2-3	4-4	0-1-1	3	0	0	0	1	12
04	Brown, Anaya		18	2-5	0-2	0-0	1-5-6	4	0	3	3	1	4
03	Cannon, Diamond		13	0-3	0-0	0-0	1-2-3	1	0	3	1	0	0
00	Boykin, Sydney		5	0-1	0-1	0-0	0-0-0	0	0	0	0	2	0
TM	TEAM		0	0-0	0-0	0-0	0-2-2	0	0	0	0	0	0
Totals			-	200	29-65	12-25	13-14	12-16-28	24	18	14	5	13 83

SIUE 64 • 6-16, 5-6 OVC

##	Player	GS	MIN	FG	3PT	FT	O-B-T	PF	A	T	O	B	S	PTS
05	Ajulu Thatha	*	37	7-12	0-1	5-10	5-9-14	3	3	4	2	1	19	
24	Sofie Lewis	*	32	5-15	2-7	3-4	1-3-4	1	2	1	0	3	15	
33	KK Rodriguez	*	31	2-6	1-2	2-2	0-3-3	1	2	4	0	1	7	
04	Macy Silvey	*	22	2-4	0-2	0-0	0-0-0	1	0	5	0	0	4	
00	Olivia Clayton	*	12	1-2	0-0	1-2	2-0-2	4	1	2	1	0	3	
32	Madison Webb		17	3-4	0-0	1-2	2-2-4	2	0	2	0	1	7	
11	Niya Danfort		22	2-4	0-1	2-2	2-3-5	1	2	5	0	1	6	
12	Mikayla Kinnard		10	1-2	0-1	0-0	0-0-0	0	0	1	0	1	2	
23	Azaria Moore		11	0-2	0-0	1-2	2-1-3	1	0	0	0	0	1	
22	Sophie Sullivan		4	0-2	0-0	0-0	1-3-4	0	0	1	0	0	0	
25	Taylor Goss		2	0-0	0-0	0-0	0-0-0	0	0	0	0	0	0	
TM	TEAM		0	0-0	0-0	0-0	2-0-2	0	0	1	0	0	0	
Totals		-	200	23-53	3-14	15-24	17-24-41	14	10	26	3	8	64	

Score by Periods

	1st	2nd	3rd	4th	Total
UT Martin	23	19	27	14	83
SIUE	14	17	21	12	64

SEASON/CAREER STATISTICS

SUMMARY	Overall Statistics											Career Statistics									
	GP-GS	Min/G	FG%	3PT%	FT%	R/G	A/G	STL	BLK	PTS/G		GP-GS	Min/G	FG%	3PT%	FT%	R/G	A/G	STL	BLK	PTS/G
Kenley McCarn	4-3	33.5	.444	.300	.895	4.3	1.0	5	3	19.8		4-3	33.5	.444	.300	.895	4.3	1.0	5	3	19.8
S. Currie-Jelks	19-17	26.9	.515	.188	.700	6.5	0.8	19	18	13.1		19-17	26.9	.515	.188	.700	6.5	0.8	19	18	13.1
Shae Littleford	17-17	33.9	.408	.333	.823	3.3	3.8	29	1	11.2		41-40	34.2	.384	.318	.772	2.8	2.8	71	4	11.1
Paige Pipkin	14-9	27.8	.426	.382	.759	2.3	2.1	14	3	10.5		71-65	28.8	.400	.352	.790	3.2	2.4	91	18	9.7
Seygan Robins	21-20	31.2	.373	.402	.882	1.9	3.0	42	2	9.1		67-57	30.9	.399	.430	.874	2.2	3.1	109	6	8.8
Anaya Brown	20-11	27.5	.375	.333	.694	5.8	1.0	19	21	7.6		20-11	27.5	.375	.333	.694	5.8	1.0	19	21	7.6
Josie Storey	21-12	24.1	.336	.336	.792	2.2	1.3	29	3	7.0		21-12	24.1	.336	.336	.792	2.2	1.3	29	3	7.0
Lexi Rubel	18-14	25.9	.380	.375	.733	4.2	1.9	19	5	4.9		18-14	25.9	.380	.375	.733	4.2	1.9	19	5	4.9
Diamond Cannon	18-0	11.8	.452	.000	.700	1.6	0.3	12	3	2.5		18-0	11.8	.452	.000	.700	1.6	0.3	12	3	2.5
Sydneey Boykin	17-2	8.7	.296	.250	.500	0.4	0.2	6	1	1.4		17-2	8.7	.296	.250	.500	0.4	0.2	6	1	1.4
Ella Thompson	3-0	17.7	.250	.000	.000	2.0	1.3	1	0	1.3		24-19	25.6	.431	.419	.647	4.0	0.5	23	5	5.7

SCORING	Overall Statistics											Career Statistics										
	FG	FGA	FG%	3FG	FG	3PT%	FT	FTA	FT%	PTS	PTS/G	FG	FGA	FG%	3FG	FGA	3PT%	FT	FTA	FT%	PTS	PTS/G
Kenley McCarn	28	63	.444	6	20	.300	17	19	.895	79	19.8	28	63	.444	6	20	.300	17	19	.895	79	19.8
S. Currie-Jelks	105	204	.515	3	16	.188	35	50	.700	248	13.1	105	204	.515	3	16	.188	35	50	.700	248	13.1
Shae Littleford	62	152	.408	16	48	.333	51	62	.823	191	11.2	145	378	.384	34	107	.318	132	171	.772	456	11.1
Paige Pipkin	52	122	.426	21	55	.382	22	29	.759	147	10.5	234	585	.400	88	250	.352	132	167	.790	688	9.7
Seygan Robins	59	158	.373	43	107	.402	30	34	.882	191	9.1	189	474	.399	133	309	.430	76	87	.874	587	8.8
Anaya Brown	48	128	.375	12	36	.333	43	62	.694	151	7.6	48	128	.375	12	36	.333	43	62	.694	151	7.6
Josie Storey	46	137	.336	37	110	.336	19	24	.792	148	7.0	46	137	.336	37	110	.336	19	24	.792	148	7.0
Lexi Rubel	30	79	.380	6	16	.375	22	30	.733	88	4.9	30	79	.380	6	16	.375	22	30	.733	88	4.9
Diamond Cannon	19	42	.452	0	7	.000	7	10	.700	45	2.5	19	42	.452	0	7	.000	7	10	.700	45	2.5
Sydneey Boykin	8	27	.296	5	20	.250	3	6	.500	24	1.4	8	27	.296	5	20	.250	3	6	.500	24	1.4
Ella Thompson	2	8	.250	0	3	.000	0	0	.000	4	1.3	50	116	.431	26	62	.419	11	17	.647	137	5.7

TOTALS	Overall Statistics										Career Statistics									
	ORB	DRB	TOTAL	PF	FO	A	TO	A/TO	Hi Pts		ORB	DRB	TOTAL	PF	FO	A	TO	A/TO	Hi Pts	
Kenley McCarn	3	14	17	9	0	4	14	0.3	79		3	14	17	9	0	4	14	0.3	79	
S. Currie-Jelks	37	86	123	58	2	16	40	0.4	248		37	86	123	58	2	16	40	0.4	248	
Shae Littleford	14	42	56	48	0	65	56	1.2	191		22	92	114	99	1	114	122	0.9	456	
Paige Pipkin	6	26	32	29	0	29	26	1.1	147		38	188	226	139	2	171	161	1.1	688	
Seygan Robins	5	34	39	33	2	62	75	0.8	191		21	124	145	117	2	205	180	1.1	587	
Anaya Brown	25	90	115	60	4	19	33	0.6	151		25	90	115	60	4	19	33	0.6	151	
Josie Storey	7	40	47	54	3	28	28	1.0	148		7	40	47	54	3	28	28	1.0	148	
Lexi Rubel	29	46	75	34	1	34	39	0.9	88		29	46	75	34	1	34	39	0.9	88	
Diamond Cannon	6	23	29	20	0	5	20	0.3	45		6	23	29	20	0	5	20	0.3	45	
Sydneey Boykin	1	5	6	9	0	3	8	0.4	24		1	5	6	9	0	3	8	0.4	24	
Ella Thompson	0	6	6	4	0	4	2	2.0	4		12	84	96	46	1	13	24	0.5	137	

SEASON/OVC STATISTICS

SUMMARY	Overall Statistics											OVC Statistics										
	GP	GS	Min/G	FG%	3PT%	FT%	R/G	A/G	STL	BLK	PTS/G	GP	GS	Min/G	FG%	3PT%	FT%	R/G	A/G	STL	BLK	PTS/G
Kenley McCarn	4	3	33.5	.444	.300	.895	4.3	1.0	5	3	19.8											
S. Currie-Jelks	19	17	26.9	.515	.188	.700	6.5	0.8	19	18	13.1	8	6	26.3	.506	.000	.762	6.5	1.3	9	9	12.0
Shae Littleford	17	17	33.9	.408	.333	.823	3.3	3.8	29	1	11.2	9	9	36.4	.443	.391	.805	3.8	3.9	16	0	13.3
Paige Pipkin	14	9	27.8	.426	.382	.759	2.3	2.1	14	3	10.5	3	1	19.7	.381	.556	.750	2.0	0.7	1	0	9.0
Seygan Robins	21	20	31.2	.373	.402	.882	1.9	3.0	42	2	9.1	10	10	32.8	.367	.345	.857	2.3	3.5	22	1	9.5
Anaya Brown	20	11	27.5	.375	.333	.694	5.8	1.0	19	21	7.6	9	8	30.9	.380	.200	.667	6.7	1.0	12	16	9.8
Josie Storey	21	12	24.1	.336	.336	.792	2.2	1.3	29	3	7.0	10	9	31.5	.374	.397	.778	3.6	1.7	17	2	11.1
Lexi Rubel	18	14	25.9	.380	.375	.733	4.2	1.9	19	5	4.9	10	6	26.5	.405	.444	.722	4.2	2.7	12	1	5.1
Diamond Cannon	18	0	11.8	.452	.000	.700	1.6	0.3	12	3	2.5	8	0	14.1	.435	.000	.667	1.6	0.5	8	2	3.0
Sydneey Boykin	17	2	8.7	.296	.250	.500	0.4	0.2	6	1	1.4	8	1	13.0	.375	.308	.500	0.5	0.4	5	1	2.4
Ella Thompson	3	0	17.7	.250	.000	.000	2.0	1.3	1	0	1.3											
Total.....	21			.410	.340	.764	29.8	12.8	195	60	62.7	10			.411	.351	.749	30.4	14.2	102	32	63.1
Opponents.....	21			.422	.315	.709	35.3	13.9	184	64	62.9	10			.423	.270	.694	32.9	12.9	85	33	59.7

SCORING	Overall Statistics											OVC Statistics										
	FG	FGA	FG%	3FG	FGA	3PT%	FT	FTA	FT%	PTS	PTS/G	FG	FGA	FG%	3FG	FGA	3PT%	FT	FTA	FT%	PTS	PTS/G
Kenley McCarn	28	63	.444	6	20	.300	17	19	.895	79	19.8											
S. Currie-Jelks	105	204	.515	3	16	.188	35	50	.700	248	13.1	40	79	.506	0	5	.000	16	21	.762	96	12.0
Shae Littleford	62	152	.408	16	48	.333	51	62	.823	191	11.2	39	88	.443	9	23	.391	33	41	.805	120	13.3
Paige Pipkin	52	122	.426	21	55	.382	22	29	.759	147	10.5	8	21	.381	5	9	.556	6	8	.750	27	9.0
Seygan Robins	59	158	.373	43	107	.402	30	34	.882	191	9.1	29	79	.367	19	55	.345	18	21	.857	95	9.5
Anaya Brown	48	128	.375	12	36	.333	43	62	.694	151	7.6	30	79	.380	4	20	.200	24	36	.667	88	9.8
Josie Storey	46	137	.336	37	110	.336	19	24	.792	148	7.0	34	91	.374	29	73	.397	14	18	.778	111	11.1
Lexi Rubel	30	79	.380	6	16	.375	22	30	.733	88	4.9	17	42	.405	4	9	.444	13	18	.722	51	5.1
Diamond Cannon	19	42	.452	0	7	.000	7	10	.700	45	2.5	10	23	.435	0	4	.000	4	6	.667	24	3.0
Sydneey Boykin	8	27	.296	5	20	.250	3	6	.500	24	1.4	6	16	.375	4	13	.308	3	6	.500	19	2.4
Ella Thompson	2	8	.250	0	3	.000	0	0	.000	4	1.3											
Total.....	459	1120	.410	149	438	.340	249	326	.764	1316	62.7	213	518	.411	74	211	.351	131	175	.749	631	63.1
Opponents.....	468	1110	.422	126	400	.315	258	364	.709	1320	62.9	214	506	.423	44	163	.270	125	180	.694	597	59.7

TOTALS	Overall Statistics									OVC Statistics								
	ORB	DRB	TOTAL	PF	FO	A	TO	A/TO	Hi Pts	ORB	DRB	TOTAL	PF	FO	A	TO	A/TO	Hi Pts
Kenley McCarn	3	14	17	9	0	4	14	0.3	31									
S. Currie-Jelks	37	86	123	58	2	16	40	0.4	30	15	37	52	19	0	10	19	0.5	30
Shae Littleford	14	42	56	48	0	65	56	1.2	21	10	24	34	26	0	35	31	1.1	21
Paige Pipkin	6	26	32	29	0	29	26	1.1	23	3	3	6	7	0	2	1	2.0	12
Seygan Robins	5	34	39	33	2	62	75	0.8	30	4	19	23	15	1	35	41	0.9	30
Anaya Brown	25	90	115	60	4	19	33	0.6	17	12	48	60	30	2	9	18	0.5	17
Josie Storey	7	40	47	54	3	28	28	1.0	20	6	30	36	30	1	17	22	0.8	20
Lexi Rubel	29	46	75	34	1	34	39	0.9	12	18	24	42	22	0	27	15	1.8	11
Diamond Cannon	6	23	29	20	0	5	20	0.3	8	3	10	13	11	0	4	11	0.4	7
Sydneey Boykin	1	5	6	9	0	3	8	0.4	9	0	4	4	7	0	3	6	0.5	9
Ella Thompson	0	6	6	4	0	4	2	2.0	2									
Total.....	167	458	625	358	12	269	360	0.7	84	83	221	304	167	4	142	174	0.8	83
Opponents.....	222	520	742	342	-	292	397	0.7	89	92	237	329	166	3	129	189	0.7	78

SEASON STATISTICS

RECORD:	OVERALL	HOME	AWAY	NEUTRAL
ALL GAMES	9-13	4-4	4-7	1-2
CONFERENCE	6-6	3-2	2-4	0-0
NON-CONFERENCE	4-7	1-2	2-3	1-2

##	Player	GP	GS	Min	Avg	TOTAL			3-PTS			FREE THROWS			REBOUNDS				PF	FO	A	TO	Blk	Stl	Pts	Avg
						FG	FGA	Pct	3FG	FGA	Pct	FT	FTA	Pct	Off	Def	Tot	Avg								
44	Kenley McCarn	4	3	134	33.5	28	63	.444	6	20	.300	17	19	.895	3	14	17	4.3	9	0	4	14	3	5	79	19.8
23	S. Currie-Jelks	20	18	538	26.9	113	218	.518	3	16	.188	35	50	.700	41	89	130	6.5	62	2	16	43	18	21	264	13.2
11	Shae Littleford	18	18	616	34.2	72	171	.421	18	55	.327	58	69	.841	17	43	60	3.3	51	0	67	56	1	30	220	12.2
25	Paige Pipkin	15	9	404	26.9	55	128	.430	21	57	.368	22	31	.710	7	26	33	2.2	30	0	29	27	3	15	153	10.2
05	Seygan Robins	22	21	685	31.1	59	164	.360	43	108	.398	31	36	.861	5	35	40	1.8	35	2	65	76	3	45	192	8.7
04	Anaya Brown	21	11	573	27.3	50	136	.368	13	39	.333	43	64	.672	28	93	121	5.8	63	4	20	35	21	20	156	7.4
33	Josie Storey	22	13	534	24.3	47	145	.324	38	117	.325	21	26	.808	7	41	48	2.2	57	3	31	30	3	33	153	7.0
12	Lexi Rubel	19	15	493	25.9	33	85	.388	6	16	.375	27	36	.750	31	49	80	4.2	36	1	36	42	5	22	99	5.2
03	Diamond Cannon	19	0	218	11.5	20	43	.465	0	7	.000	7	10	.700	6	23	29	1.5	20	0	5	21	3	13	47	2.5
00	Sydneey Boykin	18	2	152	8.4	8	28	.286	5	21	.238	3	6	.500	1	5	6	0.3	9	0	4	8	1	7	24	1.3
02	Ella Thompson	3	0	53	17.7	2	8	.250	0	3	.000	0	0	.000	0	6	6	2.0	4	0	4	2	0	1	4	1.3
TM	TEAM.....														35	48	83	3.8	0			19			0	
	Total.....	22				487	1189	.410	153	459	.333	264	347	.761	181	472	653	29.7	376	12	281	373	61	212	1391	63.2
	Opponents.....	22				497	1157	.430	140	426	.329	270	380	.711	228	549	777	35.3	357	-	318	423	70	192	1404	63.8

Team Statistics

	UTM	OPP
SCORING	1391	1404
Points per game	63.2	63.8
Scoring margin	-0.6	-
FIELD GOALS-ATT	487-1189	497-1157
Field goal pct	.410	.430
3 POINT FG-ATT	153-459	140-426
3-point FG pct	.333	.329
3-pt FG made per game	7.0	6.4
FREE THROWS-ATT	264-347	270-380
Free throw pct	.761	.711
F-Throws made per game	12.0	12.3
REBOUNDS	653	777
Rebounds per game	29.7	35.3
Rebounding margin	-5.6	-
ASSISTS	281	318
Assists per game	12.8	14.5
TURNOVERS	373	423
Turnovers per game	17.0	19.2
Turnover margin	+2.3	-
Assist/turnover ratio	0.8	0.8
STEALS	212	192
Steals per game	9.6	8.7
BLOCKS	61	70
Blocks per game	2.8	3.2
ATTENDANCE	10885	15564
Home games-Avg/Game	8-1361	11-1388
Neutral site-Avg/Game	-	3-100

Date Opponent

	Score	Attend
11/10/22 TROY	L 84-89	1147
11/14/22 ARKANSAS ST.	W 73-54	1309
11/17/22 at Missouri	L 55-60	2107
11/21/22 vs Marshall	L 57-70	99
11/22/22 vs Norfolk St.	L 55-70	83
11/23/22 vs Purdue Fort Wayne	W 81-51	117
11/30/22 MURRAY ST.	L 52-71	1389
12/04/22 at Vanderbilt	W 66-54	1913
12/12/22 at South Dakota St.	L 36-75	743
12/14/22 at South Dakota	W 67-61	1426
12/17/22 at Missouri St.	L 59-68	2131
* 12/29/22 at Little Rock	L 44-45	2709
* 12/31/22 MOREHEAD ST.	W 63-48	1216
* 01/05/23 SOUTHEAST MISSOURI	W 77-58	1297
* 01/07/23 TENNESSEE TECH	L 49-61	1404
* 01/12/23 at Tennessee St.	L 67-71	274
* 01/14/23 at Southern Ind.	W 63-60	1056
* 01/19/23 at Southeast Missouri	L 54-56	470
* 01/21/23 EASTERN ILL.	L 63-78	1310
* 01/28/23 SOUTHERN IND.	W 68-56	1813
* 02/02/23 at SIUE	W 83-64	2023
* 02/04/23 at Lindenwood	L 75-84	413

\$ = Hostilo Community Classic
! = OVC Basketball Championship
* = Conference game

Score By Periods:

	1st	2nd	3rd	4th	Total
UT Martin	323	319	367	382	1391
Opponents	326	354	346	378	1404

OVC STATISTICS

RECORD:	OVERALL	HOME	AWAY	NEUTRAL
ALL GAMES	6-6	3-2	2-4	0-0
CONFERENCE	6-6	3-2	2-4	0-0
NON-CONFERENCE	0-0	0-0	0-0	0-0

##	Player	GP	GS	Min	Avg	TOTAL			3-PTS			FREE THROWS			REBOUNDS				PF	FO	A	TO	Blk	Stl	Pts	Avg
						FG	FGA	Pct	3FG	FGA	Pct	FT	FTA	Pct	Off	Def	Tot	Avg								
11	Shae Littleford	9	9	328	36.4	39	88	.443	9	23	.391	33	41	.805	10	24	34	3.8	26	0	35	31	0	16	120	13.3
23	S. Currie-Jelks	8	6	210	26.3	40	79	.506	0	5	.000	16	21	.762	15	37	52	6.5	19	0	10	19	9	9	96	12.0
33	Josie Storey	10	9	315	31.5	34	91	.374	29	73	.397	14	18	.778	6	30	36	3.6	30	1	17	22	2	17	111	11.1
04	Anaya Brown	9	8	278	30.9	30	79	.380	4	20	.200	24	36	.667	12	48	60	6.7	30	2	9	18	16	12	88	9.8
05	Seygan Robins	10	10	328	32.8	29	79	.367	19	55	.345	18	21	.857	4	19	23	2.3	15	1	35	41	1	22	95	9.5
25	Paige Pipkin	3	1	59	19.7	8	21	.381	5	9	.556	6	8	.750	3	3	6	2.0	7	0	2	1	0	1	27	9.0
12	Lexi Rubel	10	6	265	26.5	17	42	.405	4	9	.444	13	18	.722	18	24	42	4.2	22	0	27	15	1	12	51	5.1
03	Diamond Cannon	8	0	113	14.1	10	23	.435	0	4	.000	4	6	.667	3	10	13	1.6	11	0	4	11	2	8	24	3.0
00	Sydneey Boykin	8	1	104	13.0	6	16	.375	4	13	.308	3	6	.500	0	4	4	0.5	7	0	3	6	1	5	19	2.4
TM	TEAM.....														12	22	34	3.4	0			10			0	
	Total.....	10				213	518	.411	74	211	.351	131	175	.749	83	221	304	30.4	167	4	142	174	32	102	631	63.1
	Opponents.....	10				214	506	.423	44	163	.270	125	180	.694	92	237	329	32.9	166	-	129	189	33	85	597	59.7

Team Statistics	UTM	OPP
SCORING	631	597
Points per game	63.1	59.7
Scoring margin	+3.4	-
FIELD GOALS-ATT	213-518	214-506
Field goal pct	.411	.423
3 POINT FG-ATT	74-211	44-163
3-point FG pct	.351	.270
3-pt FG made per game	7.4	4.4
FREE THROWS-ATT	131-175	125-180
Free throw pct	.749	.694
F-Throws made per game	13.1	12.5
REBOUNDS	304	329
Rebounds per game	30.4	32.9
Rebounding margin	-2.5	-
ASSISTS	142	129
Assists per game	14.2	12.9
TURNOVERS	174	189
Turnovers per game	17.4	18.9
Turnover margin	+1.5	-
Assist/turnover ratio	0.8	0.7
STEALS	102	85
Steals per game	10.2	8.5
BLOCKS	32	33
Blocks per game	3.2	3.3
ATTENDANCE	7040	6532
Home games-Avg/Game	5-1408	5-1306
Neutral site-Avg/Game	-	0-0

Date	Opponent		Score	Attend
* 12/29/22	at Little Rock	L	44-45	2709
* 12/31/22	MOREHEAD ST.	W	63-48	1216
* 01/05/23	SOUTHEAST MISSOURI	W	77-58	1297
* 01/07/23	TENNESSEE TECH	L	49-61	1404
* 01/12/23	at Tennessee St.	L	67-71	274
* 01/14/23	at Southern Ind.	W	63-60	1056
* 01/19/23	at Southeast Missouri	L	54-56	470
* 01/21/23	EASTERN ILL.	L	63-78	1310
* 01/28/23	SOUTHERN IND.	W	68-56	1813
* 02/02/23	at SIUE	W	83-64	2023

! = OVC Basketball Championship

* = Conference game

Score By Periods:	1st	2nd	3rd	4th	Total
UT Martin	151	143	168	169	631
Opponents	132	168	136	161	597

RADIO/TV CALL SHEET



0

SYDNEEY BOYKING • 5-9 • Junior
Clarksville, Tenn.

2

ELLA THOMPSONF • 5-11 • Sophomore
Bardstown, Ky.

3

DIAMOND CANNONF • 5-10 • Junior
Detroit, Mich.

4

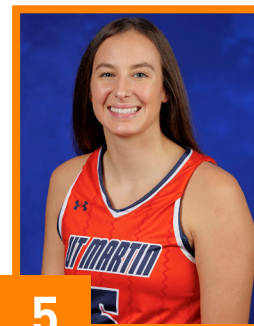
ANAYA BROWNF • 6-1 • Freshman
Lexington, Ky.

5

SEYGAN ROBINSG • 5-8 • Graduate
Harrodsburg, Ky.

11

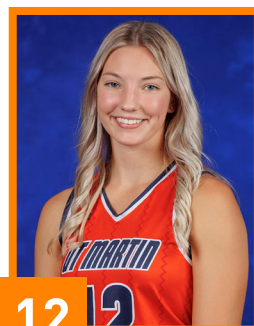
SHAE LITTLEFORDG • 5-7 • Sophomore
Charleston, Ill.

12

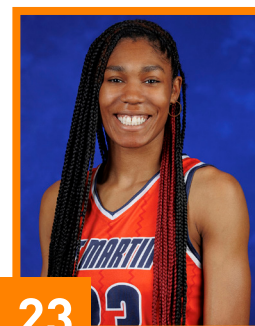
LEXI RUBELG/F • 6-1 • Freshman
Cape Girardeau, Mo.

23

SHARNECE CURRIE-JELKSF • 6-2 • Freshman
Jackson, Tenn.

25

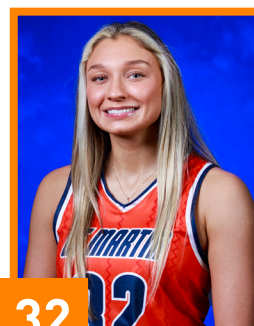
PAIGE PIPKING • 5-10 • Graduate
Henderson, Tenn.

32

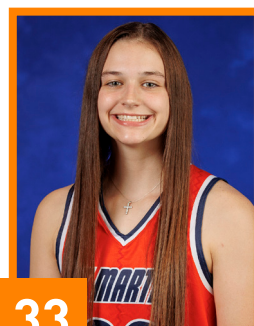
ALLY COLLETTG • 5-7 • R-Sophomore
London, Ky.

33

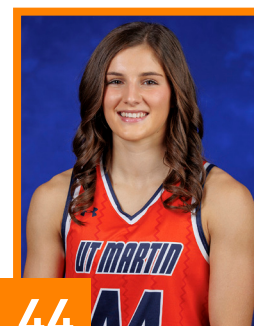
JOSIE STOREYG • 5-10 • Freshman
Mountain View, Ark.

44

KENLEY McCARNG/F • 5-11 • Freshman
Melbourne, Ark.

COACHING STAFF

**KEVIN McMILLAN**HEAD COACH
14th Season**GARNER SMALL**ASSISTANT COACH
First Season**MADDIE WALDROP**ASSISTANT COACH
First Season**STACIE EVANS**DIRECTOR OF OPERATIONS
13th Season**KINLEIGH HARRIS**GRADUATE ASSISTANT
First Season