



# UT MARTIN SKYHAWKS

## WOMEN'S BASKETBALL 2022-23 GAME NOTES



SEVEN OVC CHAMPIONSHIPS • FOUR OVC TOURNAMENT TITLES • FOUR NCAA TOURNAMENT APPEARANCES • SIX WOMENS NIT QUALIFIERS

### THE MATCHUP



#### UT MARTIN SKYHAWKS | 0-0, 0-0 OVC

**Head Coach:** Kevin McMillan (Rhodes College, 1989)  
**Career Record:** 252-160 (13th season)  
**Record at UTM:** Same

**Points:** Paige Pipkin (12.3)  
**Rebounds:** Ella Thompson (4.3)  
**Assists:** Seygan Robins (2.8)

**Steals:** Paige Pipkin (1.7)  
**Blocks:** Pipkin/Thompson (0.3)

PPG ..... 0.0  
 Opp. PPG ..... 0.0  
 Margin ..... 0.0  
 FG% ..... 0.0  
 3PT FG% ..... 0.0  
 FT% ..... 0.0  
 RPG ..... 0.0  
 APG ..... 0.0  
 TPG ..... 0.0  
 SPG ..... 0.0  
 BPG ..... 0.0

VS

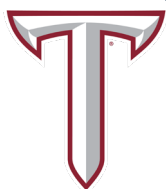

#### TROY TROJANS | 1-0, 0-0 SUN BELT

**Head Coach:** Chanda Rigby (Southeastern Louisiana, 1990)  
**Career Record:** 421-216 (19th season)  
**Record at Troy:** 193-118 (11th season)

**Points:** Makayia Hallmon (15.0)  
**Rebounds:** Felmas Koranga (14.0)  
**Assists:** Sharonica Hartsfield (4.0)

**Steals:** Porchia/Williams (2.0)  
**Blocks:** Gabbi Cartagena (2.0)

PPG ..... 66.0  
 Opp. PPG ..... 62.0  
 Margin ..... +4.0  
 FG% ..... 27.5  
 3PT FG% ..... 19.0  
 FT% ..... 60.0  
 RPG ..... 66.0  
 APG ..... 9.0  
 TPG ..... 14.0  
 SPG ..... 10.0  
 BPG ..... 4.0

### PROBABLE STARTING LINEUP



**SEYGAN ROBINS**  
 9.8 PPG • 2.4 RPG  
 2.8 APG • 1.6 SPG



**SHAE LITTLEFORD**  
 11.0 PPG • 2.4 RPG  
 2.0 APG • 1.8 SPG



**KENLEY McCARN**  
 0.0 PPG • 0.0 RPG  
 0.0 APG • 0.0 SPG



**LEXI RUBEL**  
 0.0 PPG • 0.0 RPG  
 0.0 APG • 0.0 SPG



**SHARNECE CURRIE-JELKS**  
 0.0 PPG • 0.0 RPG  
 0.0 APG • 0.0 SPG

### FULL COURT PRESS



#### PLAYER TO WATCH

**#25 • PAIGE PIPKIN**  
 5-10 • Henderson, Tenn. • Gr.

Graduate guard Paige Pipkin earned Preseason All-OVC honors after being a second team recipient in 2021-22. Pipkin led the team in scoring with 16 games in double figures while averaging 12.3 points per game.

Pipkin's best game of the season came against Austin Peay when she scored a career-high 33 points while making 11 field goals and eight free throws.

- The University of Tennessee at Martin women's basketball team will make its 2022-23 debut on Thursday, Nov. 10 when playing host to defending Sun Belt champion Troy. Tipoff from the Kathleen and Tom Elam Center is scheduled for 6 p.m. and will be broadcast on ESPN+.
- The Skyhawks (0-0) open the season with a fresh roster which includes four of the team's top six returning scorers along with nine newcomers. Despite posting a 12-18 record last season while finishing sixth in the Ohio Valley Conference standings, the Skyhawks have been tabbed to finish second in the annual OVC preseason predicted order of finish.
- UT Martin head coach Kevin McMillan enters his ranks 14th season at the helm of the Skyhawks while ranking third in OVC history with 252 career victories. During his tenure, the Skyhawks have won six regular season championships and four tournament crowns while earning nine postseason berths.
- The Skyhawks feature three Preseason All-OVC recipients in guards Paige Pipkin, Shae Littleford and Seygan Robins. Pipkin was an All-OVC second team honoree last season after averaging 12.3 points and 4.1 rebounds per game while scoring in double figures 16 times. Littleford burst onto the scene in her debut season before ultimately being named to the OVC All-Newcomer squad after earning three OVC Freshman of the Week honors and averaging 11.0 points per game. Meanwhile Robins averaged 9.8 points and 2.8 assists in 19 games.
- Troy (1-0) opened the season on Monday night with a 66-62 road victory at Samford. After winning 20+ games for the fourth straight season, the Trojans are returning just five players from last season's squad that saw Troy capture another Sun Belt Conference regular season title. Felmas Koranga ranks as the team's top returner after averaging 12.6 points, 10.7 rebounds and 1.2 blocks per game while being tabbed as the Sun Belt Preseason Player of the Year.
- Thursday's matchup marks the first meeting between the two programs since 1992 when both teams were Division II members of the Gulf South Conference. UT Martin holds a 10-6 advantage in the series while Troy won the last three matchups. The Skyhawks have held their own at home in previous series history, boasting a 7-1 mark.

### SERIES HISTORY

UTM leads series 10-6

**Last Meeting** ..... Feb. 8, 1992  
**Game Result** ..... L, 99-89  
**Streak** ..... Troy W3  
**First Meeting** ..... Jan. 23, 1982  
**UTM vs. Troy in Martin** ..... 7-1  
**UTM vs. Troy in Troy** ..... 3-5  
**McMillan vs. Troy** ..... 0-0

### 2022-23 SCHEDULE/RESULTS

BREAKDOWN	OVERALL RECORD:	0-0
	OVC	0-0
	NON-CONFERENCE	0-0
	HOME	0-0
	AWAY	0-0
	NEUTRAL	0-0

### NOVEMBER

Date	Day	Opponent	TV	Time (CT)
10	THU	TROY	ESPN+	6 pm
14	MON	ARKANSAS STATE	ESPN+	6 pm
17	THU	at Missouri	SECN+	7 pm
21	MON	vs. Marshall	BeTheBeast	6 pm
22	TUE	vs. Norfolk State	BeTheBeast	6 pm
23	WED	vs. Purdue Fort Wayne	BeTheBeast	3:30 pm
30	WED	MURRAY STATE	ESPN+	6 pm

### DECEMBER

Date	Day	Opponent	TV	Time (CT)
4	SUN	at Vanderbilt	SECN	11 am
12	MON	at South Dakota State	MidCo	7 pm
14	WED	at South Dakota	MidCo	6:30 pm
17	SAT	at Missouri State	ESPN3	1 pm
22	THU	at Evansville	-	6 pm
29	THU	at Little Rock*	ESPN+	5 pm
31	SAT	MOREHEAD STATE*	ESPN+	1 pm

### JANUARY

Date	Day	Opponent	TV	Time (CT)
5	THU	SOUTHEAST MISSOURI*	ESPN+	5:30 pm
7	SAT	TENNESSEE TECH*	ESPN+	1 pm
12	THU	at Tennessee State*	ESPN+	5:30 pm
14	SAT	at Southern Indiana*	ESPN+	5 pm
19	THU	at Southeast Missouri*	ESPN+	5 pm
21	SAT	EASTERN ILLINOIS*	ESPN+	1 pm
26	THU	LINDENWOOD*	ESPN+	5:30 pm
28	SAT	SOUTHERN INDIANA*	ESPN+	1 pm

### FEBRUARY

Date	Day	Opponent	TV	Time (CT)
2	THU	at SIUE*	ESPN+	11 am
4	SAT	at Lindenwood*	ESPN+	1 pm
9	THU	at Eastern Illinois*	ESPN+	5 pm
11	SAT	LITTLE ROCK*	ESPN+	1 pm
16	THU	SIUE*	ESPN+	5:30 pm
18	SAT	at Tennessee Tech*	ESPN+	1 pm
23	THU	TENNESSEE STATE*	ESPN+	5:30 pm
25	SAT	at Morehead State*	ESPN+	Noon

### MARCH

Date	Day	Opponent	TV	Time (CT)
1-4	-	OVC Basketball Championship!		

# Hostilo Community Classic - Savannah, Ga.  
 ! OVC Championship - Evansville, Ind.  
 Home games in **BOLD CAPS** in Elam Center  
 \* Ohio Valley Conference game

## UNIVERSITY INFORMATION

Location	Martin, Tenn.
Founded	1900; Senior College, 1951
Enrollment	6,873
Nickname	Skyhawks
Colors	Navy Blue & Orange
Affiliation	NCAA Division I
Conference	Ohio Valley
Chancellor	Dr. Keith Carver
Athletics Director	Kurt McGuffin
Athletics Office	731-881-7660
Assistant AD/SWA	Danelle Fabianich
Ticket Office Phone	731-881-7207

## COACHING STAFF

Head Coach	Kevin McMillan (13th year)
Alma Mater	Rhodes, 1989
Career Record	252-160
Record at UT Martin	Same
E-mail	dmcml10@utm.edu
Office Phone	731-881-7681

## TEAM INFORMATION

2021-22 Overall Record	12-18
2021-22 OVC Record/Finish	9-9 (6th)
Home	5-8
Away	5-6
Neutral	2-4
Letter Winners Returning/Lost	4/8
Starters Returning/Lost	4/2
Newcomers	9

## PROGRAM HISTORY

First Year of Basketball	1969
All-Time Basketball Record	686-764
Record at Home	336-213
All-Time OVC Record	285-232

## SPORTS INFORMATION

WBB Contact	Alex Boggis
Email	dboggis@utm.edu
Office Phone	731-881-7964
Cell Phone	618-357-1536
Press Row Phone	731-881-7694
Mailing Address	1022 Elam Center Martin, Tenn. 38238
Website	www.UTMSports.com



## SKYHAWKS IN PRINT

The name of our institution is the University of Tennessee at Martin and if abbreviated, should be referred to as UT Martin. The University of Tennessee at Martin should be used as the first reference in a news story. UT Martin should be used in subsequent references and UTM is acceptable in headlines.

Tennessee-Martin, UT-Martin, UT or Martin should NEVER be used. The description Skyhawks should be used to represent all UT Martin athletic teams. Hawks should never be used.

## MEET THE SKYHAWKS



**Front Row:** Shae Littleford, Diamond Cannon, Paige Pipkin, Seygan Robins, Sydneey Boykin and Kenley McCarn.  
**Second Row:** Haley Hallett, Ella Thompson, Sharnecce Currie-Jelks, Clara Garland, Anaya Brown, Lexi Rubel and Josie Storey.



## NUMERICAL ROSTER

No.	Name	Pos.	Ht.	Class	Hometown (Previous School)
0	Sydneey Boykin	G	5-9	Jr.	Clarksville, Tenn. (Mercer)
2	Ella Thompson	F	5-11	So.	Bardstown, Ky. (Bethlehem HS)
3	Diamond Cannon	F	5-10	Jr.	Detroit, Mich. (Bradley)
4	Anaya Brown	F	6-1	Fr.	Lexington, Ky. (Lafayette HS)
5	Seygan Robins	G	5-8	Gr.	Harrodsburg, Ky. (Louisville)
11	Shae Littleford	G	5-7	So.	Charleston, Ill. (Charleston HS)
12	Lexi Rubel	G	6-1	Fr.	Cape Girardeau, Mo. (Notre Dame HS)
14	Clara Garland	C	6-5	Fr.	Iuka, Miss. (Tishomingo County HS)
20	Haley Hallett	F	6-1	Fr.	Savannah, Tenn. (Hardin County HS)
23	Sharnecce Currie-Jelks	F	6-2	Fr.	Jackson, Tenn. (Southside HS)
25	Paige Pipkin	G	5-10	Gr.	Henderson, Tenn. (Chester County HS)
33	Josie Storey	G	5-10	Fr.	Mountain View, Ark. (Mountain View HS)
44	Kenley McCarn	G	5-11	Fr.	Melbourne, Ark. (Melbourne HS)



## COACHING AND SUPPORT STAFF

	Name	Experience	Alma Mater
<b>Head Coach</b>	Kevin McMillan	14th season	Rhodes College, 1989
<b>Assistant Coach</b>	Garner Small	1st season	Olivet College, 2014
	Maddie Waldrop	1st season	UT Martin, 2021
<b>Director of Operations</b>	Stacie Evans	13th season	UT Martin, 2004
<b>Graduate Assistant</b>	Kinleigh Harris	1st season	UT Martin, 2022



## ROSTER INFORMATION

## BY CLASS

**Graduate (2):** Pipkin, Robins  
**Juniors (2):** Boykin, Cannon  
**Sophomores (2):** Littleford, Thompson  
**Freshmen (7):** Brown, Currie-Jelks, Garland, Hallett, McCarn, Rubel, Storey

## BY HOME STATE

**Arkansas (2):** McCarn, Storey  
**Illinois (1):** Littleford  
**Kentucky (3):** Brown, Robins, Thompson  
**Michigan (1):** Cannon  
**Mississippi (1):** Garland  
**Missouri (1):** Rubel  
**Tennessee (4):** Boykin, Currie-Jelks, Hallett, Pipkin

## BY POSITION

**Guards (7)**  
 Boykin  
 Littleford  
 McCarn  
 Pipkin  
 Robins  
 Rubel  
 Storey

**Forwards (6)**  
 Brown  
 Cannon  
 Currie-Jelks  
 Garland  
 Hallett  
 Thompson

## PRONUNCIATION GUIDE

4 **Uh-nay-uh** Brown  
 5 **Say-ghen** Robins  
 11 **Shay** Littleford  
 14 **Clair-uh Garr-land**  
 23 **Shar-niece** Currie-Jelks





0

## SYDNEEY BOYKIN

Junior • G • 5-9 • Clarksville, Tenn. (Mercer)

GP-GS	PPG	RPG	APG	SPG	BPG	MPG
0-0	0.0	0.0	0.0	0.0	0.0	0.0
FG%: .000   3FG%: .000   FT%: .000						
CAREER HIGHS	Pts: 11	Reb: 5	Asst: 3	Stl: 3	Blk: 1	Min: 26

- Played two seasons at Mercer; Played in 49 games
- Helped Bears win back-to-back SoCon tournaments
- Tallied 48 points, 54 rebounds, 23 assists, 12 steals
- Scored career-high 11 points vs. Western Carolina in 20-21
- Majoring in sociology



2

## ELLA THOMPSON

Sophomore • F • 5-11 • Bardstown, Ky. (Bethlehem HS)

GP-GS	PPG	RPG	APG	SPG	BPG	MPG
21-19	6.3	4.3	0.4	1.0	0.2	26.8
FG%: .444   3FG%: .441   FT%: .647						
CAREER HIGHS	Pts: 14	Reb: 12	Asst: 1	Stl: 3	Blk: 2	Min: 38

- Scored in double figures four times
- Notched 10 or more rebounds twice
- Scored career-high 15 points vs. Belmont
- Tallied career-high 12 rebounds vs. SIUE
- First career double-double at Morehead State (14 pts, 10 reb)
- Majoring in business management



3

## DIAMOND CANNON

Junior • F • 5-10 • Detroit, Mich. (Bradley)

GP-GS	PPG	RPG	APG	SPG	BPG	MPG
0-0	0.0	0.0	0.0	0.0	0.0	0.0
FG%: .000   3FG%: .000   FT%: .000						
CAREER HIGHS	Pts: 5	Reb: 2	Asst: 1	Stl: 0	Blk: 0	Min: 4

- Played one season at Bradley; Saw action in five games
- Suffered season-ending injury
- Played two seasons at Columbia State CC
- 2020-21 NJCAA All-American | 20.1 ppg, 9.3 rpg, 2.2 apg
- Tabbed 2020-21 TCCAA Player of the Year
- Scored 20 points or more 11 times in 2020-21
- Majoring in sociology



Pronunciation  
\*Uh-nay-uh\*

4

## ANAYA BROWN

Freshman • F • 6-1 • Lexington, Ky. (Lafayette HS)

GP-GS	PPG	RPG	APG	SPG	BPG	MPG
0-0	0.0	0.0	0.0	0.0	0.0	0.0
FG%: .000   3FG%: .000   FT%: .000						
CAREER HIGHS	Pts: 0	Reb: 0	Asst: 0	Stl: 0	Blk: 0	Min: 0

- Prepped at Lafayette HS
- Averaged 17.8 points, 9.4 rebounds per game as a senior
- Named Region 11 Player of the Year | Miss Kentucky finalist
- Named Lexington All-City Player of the Year
- Averaged a double-double as a junior with 17.7 ppg, 12.3 rpg
- Majoring in exercise science and wellness



Pronunciation  
\*Say-ghen\*

5

## SEYGAN ROBINS

Graduate • G • 5-8 • Harrodsburg, Ky. (Louisville)

GP-GS	PPG	RPG	APG	SPG	BPG	MPG
19-10	9.8	2.4	2.8	1.6	0.1	30.5
FG%: .396   3FG%: .438   FT%: .958						
CAREER HIGHS	Pts: 26	Reb: 7	Asst: 6	Stl: 5	Blk: 1	Min: 39

- Preseason All-OVC
- Scored career-high 26 points vs. SIUE in OVC Tourney
- Averaged 9.8 points, 2.4 rebounds, 2.8 assists last season
- Scored in double figures 15 times | 8x last season
- Knocked down three or more 3PT FGs in 14 career games
- Tallied four or more assists in 22 games
- Graduated in 2021 | Pursuing Master's in special education



Pronunciation  
\*Shay\*

11

## SHAE LITTLEFORD

Sophomore • G • 5-7 • Charleston, Ill. (Charleston HS)

GP-GS	PPG	RPG	APG	SPG	BPG	MPG
24-23	11.0	2.4	2.0	1.8	0.1	34.5
FG%: .367   3FG%: .305   FT%: .743						
CAREER HIGHS	Pts: 21	Reb: 6	Asst: 5	Stl: 6	Blk: 1	Min: 40

- Preseason All-OVC
- Named to OVC All-Newcomer team
- Averaged 11.0 points, 2.4 rebounds, 2.0 assists last season
- Scored career-high 21 points vs. Morehead State
- Scored in double figures 14 times
- 3x OVC Freshman of the Week (1/4, 2/15 & 2/28)
- Tallied four or more steals in four games
- Majoring in sports business



12

## LEXI RUBLE

Freshman • G • 6-1 • Cape Girardeau, Mo. (Notre Dame HS)

GP-GS	PPG	RPG	APG	SPG	BPG	MPG
0-0	0.0	0.0	0.0	0.0	0.0	0.0
FG%: .000   3FG%: .000   FT%: .000						
CAREER HIGHS	Pts: 0	Reb: 0	Asst: 0	Stl: 0	Blk: 0	Min: 0

- Prepped at Notre Dame HS
- Averaged a double-double w/ 15.9 ppg, 10.3 rpg, 4.9 apg
- Scored 1,463 points while leaving ND as program's all-time leader in rebounds (970), assists (434) and steals (289)
- Back-to-back CBJ Female Athlete of the Year honors
- Three-time Class 5 All-State selection and district POY
- Majoring in exercise science and wellness



Pronunciation  
\*Clair-uh Garr-land\*

14

## CLARA GARLAND

Freshman • C • 6-5 • Iuka, Miss. (Tishomingo County HS)

GP-GS	PPG	RPG	APG	SPG	BPG	MPG
0-0	0.0	0.0	0.0	0.0	0.0	0.0
FG%: .000   3FG%: .000   FT%: .000						
CAREER HIGHS	Pts: 0	Reb: 0	Asst: 0	Stl: 0	Blk: 0	Min: 0

- Prepped at Tishomingo County HS
- Averaged 15.0 ppg, 11.0 rpg and four blocks as senior
- Helped team to 31-win season and 4A state runner-up
- Tallied 18 points, 23 rebounds and 10 blocks against Clinton HS
- Tabbed to Dandy Dozen of Mississippi
- Majoring in special education

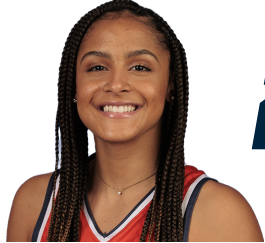

20

## HALEY HALLETT

Freshman • F • 6-1 • Savannah, Tenn. (Hardin County HS)

GP-GS	PPG	RPG	APG	SPG	BPG	MPG
0-0	0.0	0.0	0.0	0.0	0.0	0.0
FG%: .000   3FG%: .000   FT%: .000						
CAREER HIGHS	Pts: 0	Reb: 0	Asst: 0	Stl: 0	Blk: 0	Min: 0

- Prepped at Hardin County HS
- Garnered All-West Tennessee honors
- Averaged 10.0 points, 5.2 rebounds and 20 blocks as junior



Pronunciation  
\*Shar-niece\*

23

## SHARNECE CURRIE-JELKS

Freshman • F • 6-2 • Jackson, Tenn. (Southside HS)

GP-GS	PPG	RPG	APG	SPG	BPG	MPG
0-0	0.0	0.0	0.0	0.0	0.0	0.0
FG%: .000   3FG%: .000   FT%: .000						
CAREER HIGHS	Pts: 0	Reb: 0	Asst: 0	Stl: 0	Blk: 0	Min: 0

- Prepped at Southside HS
- Missed senior season with injury
- Averaged 12.8 ppg, 9.0 rpg, 2.0 spg, 2.0 bpg as junior
- Majoring in nursing



25

## PAIGE PIPKIN

Graduate • G • 5-10 • Henderson, Tenn. (Chester County HS)

GP-GS	PPG	RPG	APG	SPG	BPG	MPG
28-28	12.3	4.1	2.2	1.7	0.3	32.6
FG%: .392   3FG%: .336   FT%: .825						
CAREER HIGHS	Pts: 33	Reb: 9	Asst: 7	Stl: 5	Blk: 2	Min: 40

- Preseason All-OVC
- Named to All-OVC second team | 12.3 ppg, 4.1 rpg
- Scored career-high 33 points at Austin Peay
- Tallied career-high nine rebounds vs. No. 24 Virginia Tech
- Scored in double figures 24 times | 20+ 4x | 30+ once
- 4x OVC Commissioner's Honor Roll | 2021-22 OVC Medal of Honor
- Graduate in 2021 | Expected to graduate w/ MBA in Dec. 22



33

## JOSIE STOREY

Freshman • G • 5-10 • Mountain View, Ark. (Mountain View HS)

GP-GS	PPG	RPG	APG	SPG	BPG	MPG
0-0	0.0	0.0	0.0	0.0	0.0	0.0
FG%: .000   3FG%: .000   FT%: .000						
CAREER HIGHS	Pts: 0	Reb: 0	Asst: 0	Stl: 0	Blk: 0	Min: 0

- Prepped at Mountain View HS
- Averaged 25.0 ppg as senior
- Tallied 37 points, eight rebounds vs. Valley Springs
- Helped team to back-to-back state titles in 2019 and 2020
- Majoring in exercise science and wellness



44

## KENLEY McCARN

Freshman • G • 5-11 • Melbourne, Ark. (Melbourne HS)

GP-GS	PPG	RPG	APG	SPG	BPG	MPG
0-0	0.0	0.0	0.0	0.0	0.0	0.0
FG%: .000   3FG%: .000   FT%: .000						
CAREER HIGHS	Pts: 0	Reb: 0	Asst: 0	Stl: 0	Blk: 0	Min: 0

- Prepped at Melbourne HS
- Led team to four straight state titles | 130-7 overall record
- Named MaxPreps Small Town All-American second team
- Averaged 15.7 points per game as a senior
- Named 2A state tournament MPV in three straight seasons
- Majoring in accounting

## UT MARTIN ANALYTICAL SUMMARY

The plus/minus stat reflects how the team did while that player is on the court. If a player is a +5, it means his team outscored the opponent by five points while he was on the court. If he has a -3, then the opposing team outscored his team by three points while he was on the court.

Player	22-23	Avg/Gm	Best +/- Performance
#0 - Sydneey Boykin (0)	-	-	-
#2 - Ella Thompson (0)	-	-	-
#3 - Diamond Cannon (0)	-	-	-
#4 - Anaya Brown (0)	-	-	-
#5 - Seygan Robins (0)	-	-	-
#11 - Shae Littleford (0)	-	-	-
#12 - Lexi Rubel (0)	-	-	-
#14 - Clara Garland (0)	-	-	-
#20 - Haley Hallett (0)	-	-	-
#23 - Sharnece Currie-Jelks (0)	-	-	-
#25 - Paige Pipkin (0)	-	-	-
#33 - Josie Storey (0)	-	-	-
#44 - Kenley McCarn (0)	-	-	-

# QUICK HITS



## SKYHAWK TRIO GARNERS PRESEASON HONORS

• The Skyhawk trio of **Paige Pipkin**, **Shae Littleford** and **Seygan Robins** were recognized as Preseason All-Ohio Valley Conference honorees. Meanwhile, the Skyhawks were picked to finish second in the league standings in a preseason poll of the league's head coaches and sports information directors. **Pipkin** was an All-OVC second team selection after averaging 12.3 points and 4.1 rebounds per game. **Littleford** was added to the OVC All-Newcomer team after averaging 11.0 points and 2.0 assists per game. Meanwhile, **Robins** averaged 9.8 points and 2.8 assists.

## UT MARTIN WINS EXHIBITION MATCHUP VS FREED-HARDEMAN

• UT Martin scored early and often behind a strong debut performance by the freshman trio of **Kenley McCarn**, **Sharnecce Currie-Jelks** and **Josie Storey** to power past NAIA foe Freed-Hardeman 73-37 in an exhibition contest. McCarn ranked as the game's leading scorer with 19 points and five rebounds – including 13 points in the opening quarter alone. Meanwhile, Currie-Jelks tallied 11 points and eight rebounds while Storey scored 11 points – including a trio of trifectas. Fellow freshman Lexi Rubel also contributed with a game-high nine rebounds.

## SKYHAWKS MATCH UP AGAINST THE BEST

• UT Martin has never shied away from playing some of the best teams in the country under head coach **Kevin McMillan**. Since taking over in 2009-10, McMillan and the Skyhawks have played 28 nationally ranked opponents. This season the Skyhawks are set to play nationally ranked and defending WNIT champion South Dakota State along with seven other programs which earned postseason berths in 2021-22.

## SKYHAWKS IN SEASON OPENERS

• UT Martin is 28-25 all-time in season openers and 14-16 since joining the NCAA Division I ranks in 1992. The Skyhawks last opened the season at home in 2018, picking up an 89-68 victory against Samford.

## SKYHAWKS RETURN OFFENSIVE PRODUCTION

• The Skyhawks return 70.8 percent of their offensive production in the team's four returners from last year's squad. **Paige Pipkin** led the team with 12.3 points per game while **Shae Littleford** also averaged double figures with 11.0 points per game. The team also welcomes back the squad's third and sixth leading scorers in **Seygan Robins** (9.8 ppg) and **Ella Thompson** (6.3 ppg) combining for 39.6 of the team's 70.8 points per contest.

## SKYHAWKS PICKED TO FINISHED SECOND IN OVC

• In a poll of the OVC's head coaches and sports information directors, UT Martin has been picked to finish second in the league's preseason poll. The Skyhawks garnered 134 points overall and four first place votes.

### 2022-23 OVC Predicted Order of Finish

1. Tennessee Tech (11 first place votes) - 147
2. UT Martin (4 first place votes) - 134
3. Little Rock (4 first place votes) - 129
4. Eastern Illinois - 115
5. Tennessee State (1 first place vote) - 95
6. SIUE - 83
7. Southern Indiana - 66
8. Southeast Missouri - 61
9. Lindenwood - 33
- Morehead State - 33

## COLLEGE INSIDER MID-MAJOR TOP 25

Team	Rec.	Pts.
1. South Dakota State	0-0	741
2. FGCU	0-0	723
3. Princeton	0-0	697
4. Gonzaga	0-0	673
5. Toledo	0-0	617
6. Belmont	0-0	569
7. Drexel	0-0	481
8. Quinnipiac	0-0	457
9. Columbia	0-0	430
10. Youngstown State	0-0	358
11. Troy	0-0	338
12. Jackson State	0-0	328
13. Liberty	0-0	314
14. Ball State	0-0	312
15. Stephen F. Austin	0-0	283
16. Green Bay	0-0	233
17. Tennessee Tech	0-0	229
18. Portland	0-0	217
19. Albany	0-0	195
20. Kent State	0-0	191
21. Illinois State	0-0	189
22. BYU	0-0	164
23. South Dakota	0-0	152
24. UT Arlington	0-0	145
25. Boston University	0-0	126

## UT MARTIN FROM DEEP

• The Skyhawks have made a three-pointer in 424 consecutive games, a streak which dates back to Feb. 3, 2009 against Austin Peay and ranks seventh nationally.

Program	Total
1. Iowa State (Feb. 1995-Pres.)	847
2. Chattanooga (Dec. 16, 1999-Pres.)	696
3. Milwaukee (2002-Pres.)	594
4. UC Davis (Feb. 15, 2003-Pres.)	553
5. Bowling Green (Feb. 12, 2005-Pres.)	540
6. Austin Peay (2006-Pres.)	475
7. UT Martin (Feb. 3, 2009-Pres.)	424

## HOME COURT ADVANTAGE

• UT Martin has tallied 270 home victories since 1995, making the Elam Center a daunting place for visiting teams. During McMillan's tenure the Skyhawks have posted a 130-33 record at home since taking over as head coach, posting an .798 winning percentage. The Skyhawks have also posted a 95-16 home record (85.6 percent) against OVC foes during the same span.

### UT Martin Record at Home Under McMillan

2018-19.....	14-1	2010-11.....	10-0
2019-20.....	13-1	2012-13.....	10-5
2011-12.....	12-1	2014-15.....	10-2
2013-14.....	11-1	2020-21.....	9-1
2015-16.....	11-1	2009-10.....	7-4
2017-18.....	11-3	2016-17.....	7-6
2021-22.....	5-8		

## McMILLAN'S CHAMPIONSHIP PEDIGREE

• UT Martin has won 10 OVC championship under Kevin McMillan including six regular season titles (2011-12, 2013-14, 2014-15, 2015-16, 2019-20, 2020-21) and four OVC tournament crowns (2011, 2012, 2013, 2014). His 10 titles lead all active OVC coaches - men or women - by three with Belmont's women's basketball coach Bart Brooks ranking second with seven.

Coach, School	Season	Tourn.	Total
Kevin McMillan, UT Martin (W)	6	4	10
Bart Brooks, Belmont (W)	4	3	7
Matt McMahon, Murray State (M)	4	2	6
Casey Alexander, Belmont (M)	2	1	3
Rekha Patterson, SEMO (W)	0	1	1



## McMILLAN CAREER VICTORIES

### McMILLAN CLIMBING OVC LEADERBOARD

• With a career record of 252-160, UT Martin head coach **Kevin McMillan** currently ranks third in total wins in Ohio Valley Conference history. McMillan also ranks first amongst active coaches.

Coach (Program)	W	L	%
1. Larry Inman (MTSU/EKU/TSU)	545	352	.606
2. Bill Worrell (TTU)	408	190	.682
3. Kevin McMillan (UTM)	252	160	.612
4. Lewis Bivens (MTSU)	182	103	.639
5. Marynell Meadors (TTU)	181	100	.730

## 250 WINS AND CLIMBING

• UT Martin head coach **Kevin McMillan** picked up his 250th career victory with a 60-57 win over Austin Peay on Feb. 14. With the win, McMillan became the sixth head coach in OVC history to eclipse 250 career victories - men's and women's.

Coach (Program)	W	L	%
1. Larry Inman (MTSU/EKU/TSU)	545	352	.606
2. Dave Loos (APSU)	420	410	.506
3. Bill Worrell (TTU)	408	190	.682
4. Cal Luther (MUR/UTM)	319	283	.530
5. E.A. Diddle (WKU)	296	143	.674
6. Kevin McMillan (UTM)	252	160	.612

## HOLDING OPPONENTS UNDER 40

• In UT Martin's Division I history, it has held its opponents to fewer than 40 points just nine times - including eight times during the Kevin McMillan Era. The Skyhawks did that once again on Feb. 16 when holding Morehead State to 36 points, marking the second straight season that the squad had held the Eagles below 40 points in the Elam Center.

Date	Opponent	Points
1/5/98	Middle Tennessee	32
3/4/15	vs. Eastern Illinois	35
1/20/16	at Eastern Illinois	39
1/25/20	at SIUE	39
3/4/20	vs. Murray State	33
1/7/21	at Tennessee State	39
1/21/21	at Eastern Kentucky	39
2/18/21	Morehead State	39
2/16/22	Morehead State	36

## THAT 70'S SHOW

• 70 has proven to be the magic number for the Skyhawks in recent history. Under the direction of head coach Kevin McMillan, UT Martin is 185-37 when eclipsing the 70-point plateau. When the Skyhawks have scored 80 points or more, they are 115-8 during the same span.

## LITTLEFORD AND PIPKIN GARNER OVC MEDALS OF HONOR

• The Skyhawk duo of **Shae Littleford** and **Paige Pipkin** earned OVC Academic Medal of Honor awards after stellar academic seasons in 2021-22. The OVC Academic Medal of Honor is given annually to the student-athletes who achieve the highest grade point average in a Conference-sponsored sport. Each of the 287 OVC Medal of Honor recipients for the 2021-22 academic year carried a perfect 4.0 GPA.





## SKYHAWK RECORD WHEN...

Playing at home.....	0-0
Playing on the road.....	0-0
Playing on a neutral floor.....	0-0
Playing Top-25 Opponent.....	0-0
Playing day games.....	0-0
Playing night games.....	0-0
Playing in white uniforms.....	0-0
Playing in navy uniforms.....	0-0
Playing in orange uniforms.....	0-0
Leading at halftime.....	0-0
Trailing at halftime.....	0-0
Tied at halftime.....	0-0
Game decided by 1-4 points.....	0-0
Game decided by 5-9 points.....	0-0
Game decided by 10-14 points.....	0-0
Game decided by 15 points or more.....	0-0
Scoring less than 60 points.....	0-0
Scoring 60-69 points.....	0-0
Scoring 70-79 points.....	0-0
Scoring 80-89 points.....	0-0
Scoring 90-99 points.....	0-0
Scoring 100 or more points.....	0-0
Allowing less than 50 points.....	0-0
Allowing 50-59 points.....	0-0
Allowing 60-69 points.....	0-0
Allowing 70-79 points.....	0-0
Allowing 80 or more points.....	0-0
Finishing with better FG%.....	0-0
Finishing with worse FG%.....	0-0
Shooting 50% or better on FGs.....	0-0
Shooting under 50% on FGs.....	0-0
Finishing with better 3PT FG%.....	0-0
Finishing with worse 3PT FG%.....	0-0
Shooting 40% or better on 3PT FGs.....	0-0
Shooting under 40% on 3PT FGs.....	0-0
Leading in rebounds.....	0-0
Trailing in rebounds.....	0-0
Tied in rebounds.....	0-0
Leading in assists.....	0-0
Trailing in assists.....	0-0
Tied in assists.....	0-0
Leading in steals.....	0-0
Trailing in steals.....	0-0
Tied in steals.....	0-0
Leading in blocks.....	0-0
Trailing in blocks.....	0-0
Tied in blocks.....	0-0
Committing more turnovers than opponent.....	0-0
Committing fewer turnovers than opponent.....	0-0
Committing same number of turnovers.....	0-0
Winning on points in the paint.....	0-0
Losing on points in the paint.....	0-0
Scoring the same number of points in paint.....	0-0
Scoring more bench points.....	0-0
Scoring fewer bench points.....	0-0
Scoring the same number of bench points.....	0-0
Scoring more fastbreak points.....	0-0
Scoring fewer fastbreak points.....	0-0
Scoring the same number of fastbreak points.....	0-0
A Skyhawk scores 20+ points.....	0-0
A Skyhawk scores 30+ points.....	0-0
A Skyhawk records a double-double.....	0-0
Playing in November.....	0-0
Playing in December.....	0-0
Playing in January.....	0-0
Playing in February.....	0-0
Playing in March.....	0-0

## QUICK HITS

**EIGHT SKYHAWKS NAMED TO OVC COMMISSIONER'S HONOR ROLL**

• The Skyhawk women's basketball team featured eight players which were named to the OVC Commissioner's Honor Roll for the 2021-22 academic year with at least a 3.25 Grade Point Average. Included on that list are returners **Shae Littleford**, **Paige Pipkin**, **Seygan Robins** and **Ella Thompson**.

**SKYHAWK BIRTHDAYS**

Seygan Robins	February 17, 1999
Josie Storey	March 4, 2004
Ella Thompson	March 14, 2003
Anaya Brown	March 27, 2004
Sydnee Boykin	April 3, 2002
Sharnecce Currie-Jelks	May 27, 2004
Clara Garland	September 23, 2003
Paige Pipkin	October 4, 1998
Kenley McCarn	October 8, 2003
Diamond Cannon	October 14, 2000
Lexi Rubel	October 22, 2003
Shae Littleford	October 25, 2002

**2023 OVC BASKETBALL CHAMPIONSHIP RETURNS TO EVANSVILLE**

• For the sixth straight year, the Ohio Valley Conference Board of Presidents has awarded the 2023 OVC Women's Basketball Championship to the Ford Center in Evansville, Ind. The OVC Basketball Championship is scheduled for March 1-4 and will feature eight women's teams with a merit-based double-bye system.

**KATHLEEN AND TOM ELAM CENTER**

• Built in 1963, the Kathleen and Tom Elam Center was named in honor of longtime UT Board of Trustees member Col. Tom Elam and his wife, Kathleen. The Elam Center houses both the women's and men's basketball teams with all home games being played in Skyhawk Arena. In addition of Skyhawk Arena, which holds a seating capacity of approximately 4,300 seats, the Elam Center also houses both teams locker rooms, training facility and weight room.

**PAT SUMMITT COURT**

• The floor in the Kathleen and Tom Elam Center is named for former Tennessee Lady Vols head coach Pat Head Summitt who played her collegiate basketball at UT Martin (1970-74) before becoming the winningest basketball coach in the NCAA with 1,098 victories and eight national championships.

**OVC AND ESPN+ STREAMING PARTNERSHIP**

• For the fourth straight season, ESPN+ is the exclusive home for live web streamed athletic contests involving OVC schools. It offers fans thousands of additional live events, on-demand content and original programming not available on ESPN's linear TV or digital networks. ESPN+ is an integrated part of the completely redesigned ESPN App and ESPN.com.

**FOLLOW THE SKYHAWKS**

• The official Twitter of UT Martin Skyhawk Athletics is @UTMSports. Skyhawk women's basketball's account is @UTMartinWBB.

**SKYHAWK NEWS ONLINE**

• UTMSports.com is the official website for UT Martin Athletics. It is the best source for up-to-date information on the Skyhawk women's basketball team. Rosters, box scores, cumulative statistics, pre-game notes and other materials are available on the site.

**SKYHAWK RADIO NETWORK**

• The flagship station for Skyhawk women's basketball is Thunderbolt Broadcasting with its games broadcast on WCMT 1410 AM, 100.5 FM, 92.7 FM, 96.1 FM, 99.7 FM and 103.3 FM. Chris Brinkley is in his 22nd year as coordinator of the Skyhawk Radio Network.

# BREAKING DOWN TROY



## SERIES HISTORY

- Overall: 10-6
- In Martin: 7-1
- In Troy: 3-5
- Active Streak: Troy W3
- McMillan vs. Troy: 0-0

LAST 10 MEETINGS (6-4)			
Date	Result	Score	Location
2/8/92	L	99-89	Martin
1/20/92	L	101-66	Troy
2/9/90	L	81-80	Troy
1/12/90	W	78-63	Martin
2/24/90	W	100-75	Martin
1/27/90	W	80-66	Troy
2/18/89	W	72-71	Troy
1/21/89	W	93-88	Martin
2/22/88	W	92-81	Martin
1/25/88	L	69-56	Troy



## TROY SEASON STATISTICS

### Game Records

Record	Overall	Home	Away	Neutral
ALL GAMES	1-0	0-0	1-0	0-0
CONFERENCE	0-0	0-0	0-0	0-0
NON-CONFERENCE	1-0	0-0	1-0	0-0

### Score by Periods

Team	1st	2nd	3rd	4th	OT	TOT
Troy	17	6	22	21	0	66
Opponents	13	12	15	22	0	62

### Team Box Score

No.	Player	Total					3-Point		F-Throw		Rebounds															
		GP-GS	MIN	AVG	FG-FGA	FG%	3FG-3FGA	3FG%	FT-FTA	FT%	OFF	DEF	TOT	AVG	PF	DQ	A	TO	BLK	STL	PTS	AVG				
3	HALLMON, Makayia	1-1	31:09	31.2	6-15	.400	1-5	.200	2-4	.500	2	3	5	5.0	2	0	0	2	1	1	15	15.0				
10	PORCHIA, Tai'Sheka	1-1	31:09	31.1	4-12	.333	0-0	.000	1-2	.500	6	3	9	9.0	3	0	0	3	0	2	9	9.0				
11	HOLLINGS, Ja'Mia	1-0	08:55	8.9	4-7	.571	0-0	.000	0-0	.000	3	2	5	5.0	2	0	0	1	0	1	8	8.0				
2	KORANGA, Felmas	1-1	27:07	27.1	3-13	.231	0-1	.000	2-2	1.000	9	5	14	14.0	2	0	1	0	1	0	8	8.0				
5	WALTON, Jada	1-1	15:25	15.4	2-6	.333	1-2	.500	0-0	.000	2	2	4	4.0	1	0	2	1	0	1	5	5.0				
12	DANIEL, Nia	1-1	17:38	17.6	2-11	.182	0-5	.000	0-0	.000	2	1	3	3.0	1	0	0	0	0	0	4	4.0				
0	CARTAGENA, Gabbi	1-0	06:46	6.8	1-4	.250	1-3	.333	1-2	.500	2	0	2	2.0	0	0	0	0	2	0	4	4.0				
22	HARTSFIELD, Sharonica	1-0	20:46	20.8	0-4	.000	0-0	.000	4-8	.500	3	2	5	5.0	0	0	4	4	0	1	4	4.0				
23	NUNN, Shaniah	1-0	08:16	8.3	1-6	.167	1-3	.333	0-0	.000	1	3	4	4.0	0	0	1	0	0	1	3	3.0				
1	DELGADO, Mary	1-0	07:15	7.2	0-4	.000	0-0	.000	2-2	1.000	0	0	0	0.0	1	0	1	1	0	0	2	2.0				
4	SIMMONS, Jashanti	1-0	12:45	12.8	1-5	.200	0-2	.000	0-0	.000	2	3	5	5.0	2	0	0	2	0	1	2	2.0				
21	WILLIAMS, Ke'Ajia	1-0	11:01	11.0	1-4	.250	0-0	.000	0-0	.000	1	1	2	2.0	0	0	0	0	0	2	2	2.0				
20	CAMP, Janeen	1-0	01:48	1.8	0-0	.000	0-0	.000	0-0	.000	0	0	0	0.0	0	0	0	0	0	0	0	0.0				
Team											6	2	8													
Total		1	200		25-91	.275	4-21	.190	12-20	.600	39	27	66	66.0	14	0	9	14	4	10	66	66.0				
Opponents		1	200		24-58	.414	9-22	.409	5-9	.556	9	31	40	40.0	18	1	14	25	4	8	62	62.0				

### Team Statistics

	TROY	OPP
<b>Scoring</b>	66	62
Points per game	66.0	62.0
Scoring margin	+4.0	-
<b>Field goals-att</b>	25-91	24-58
Field goal pct	.275	.414
<b>3 point fg-att</b>	4-21	9-22
3-point FG pct	.190	.409
3-pt FG made per game	4.0	9.0
<b>Free throws-att</b>	12-20	5-9
Free throw pct	.600	.556
F-Throws made per game	12.0	5.0
<b>Rebounds</b>	66	40
Rebounds per game	66.0	40.0
Rebounding margin	+26.0	-
<b>Assists</b>	9	14
Assists per game	9.0	14.0
<b>Turnovers</b>	14	25
Turnovers per game	14.0	25.0
Turnover margin	+11.0	-
Assist/turnover ratio	0.6	0.6
<b>Steals</b>	10	8
Steals per game	10.0	8.0
<b>Blocks</b>	4	4
Blocks per game	4.0	4.0
<b>Winning streak</b>	1	-
Home win streak	0	-
<b>Attendance</b>	0	378
Home games-Avg/Game	0-0	1-378
Neutral site-Avg/Game	-	0-0

### Team Results

Date	Opponent	Score	Att.
11/07/2022	at Samford	W 66-62	378



## TROY TROJANS ROSTER

No.	Name	Pos.	Ht.	Class	Hometown / Previous School
0	Gabbi Cartagena	G	5-8	So.	Jackson, Ga. / Jackson HS
1	Mary Delgado	G	5-8	Jr.	Miami, Fla. / Iowa Western CC
2	Felmas Koranga	F	6-1	Sr.	Nakuru, Kenya / Tyler Junior College
3	Makayia Hallmon	G	5-3	Jr.	Coushatta, La. / UL-Lafayette
4	Jashanti Simmons	G	5-8	So.	Eatonton, Ga. / Georgia Highlands
5	Jada Walton	G	5-11	Sr.	Lithonia, Ga. / Texas Tech
10	Tai'Sheka Porchia	F	6-1	Jr.	Camden, Ark. / Pensacola State
11	Ja'Mia Hollings	F	6-2	Jr.	West Point, Miss. / East Mississippi CC
12	Nia Daniel	G	5-10	Jr.	Charlotte, N.C. / Hickory Ridge HS / Alabama
20	Janeen Camp	F	6-5	Sr.	Portsmouth, Va. / Coastal Carolina
21	Ke'Ajia Williams	F	6-2	So.	Montgomery, Ala. / Shelton State CC
22	Sharonica Hartsfield	G	5-5	So.	Oklahoma City, Okla. / Putnam City West HS
23	Shaniah Nunn	G	6-0	Fr.	Birmingham, Ala. / Fairfield HS
31	Jamila Nansikombi-Gunter	G	5-11	Jr.	Kampala, Uganda / Moberly CC

**Head Coach:** Chanda Rigby (Southeastern Louisiana, 1990), 11th season



## GET TO KNOW McMILLAN

### EDUCATION

- Undergraduate: Rhodes College, 1989
- Masters: Middle Tennessee, 2007

### PLAYING CAREER HIGHLIGHTS

- Began career at Wake Forrest in 1985
- Played three years at Rhodes College, 86-89
- 1988 SCAC Player of the Year
- Three-time SCAC All-Conference Selection
- Ranked No. 9 all-time Rhodes (1,372 pts)

### CAREER HISTORY

#### UT MARTIN (2009-PRESENT)

- Head Coach
- 252-160 in 13 seasons
- Went to four consecutive NCAA Tournaments
- Posted seven 20-win seasons
- Four-time OVC Coach of the Year
- Won six OVC season championships
- Won four OVC Tournament championships
- Led team to nine postseason berths

#### GIBSON COUNTY HS (2007-09)

- Head Coach
- 62-6 record in two seasons
- Won state championship in 2008-09

#### MIDDLE TENNESSEE (2005-07)

- Assistant Coach
- Went to back-to-back NCAA Tournaments

#### WESTVIEW HS (1997-2005)

- Head Coach
- 196-73 record in eight seasons

#### MILLINGTON CENTRAL HS (1990-97)

- Head Coach
- 177-47 in seven seasons

### CHAMPIONSHIPS

#### OVC CHAMPIONSHIP

- 2012, 2014, 2015, 2016, 2020, 2021

#### OVC TOURNAMENT CHAMPIONSHIP

- 2011, 2012, 2013, 2014

### COACHING HONORS

- 2009-10 OVC Coach of the Year
- 2010-11 TSWA Women's Coach of the Year
- 2014-15 OVC Coach of the Year
- 2015-16 OVC Coach of the Year
- 2020-21 OVC Coach of the Year



## BY THE NUMBERS

- **Overall:** 252-160 (.612)
- **OVC Play:** 169-54 (.758) | **Non-OVC:** 83-106
- **Home:** 130-34 | **Away:** 95-102 | **Neutral:** 27-23
- **Conference Championships:** Six (12, 14, 15, 16, 20, 21)
- **Postseason:** 24-17 | **NCAA:** 0-4 | **WNIT:** 3-4



## McMILLAN AT A GLANCE

In his 13 seasons as a NCAA Division I head coach, Kevin McMillan has racked up **252** total wins to serve as the OVC's active leader,

**252**

**10**

McMillan has led the Skyhawks to **10** OVC championships in his 13 seasons - including six regular season and four tournament crowns.

**9**

McMillan has led the Skyhawks to the postseason **nine** times in 13 seasons - including four consecutive NCAA Tournaments from 2010-14.



## HEAD COACH KEVIN McMILLAN

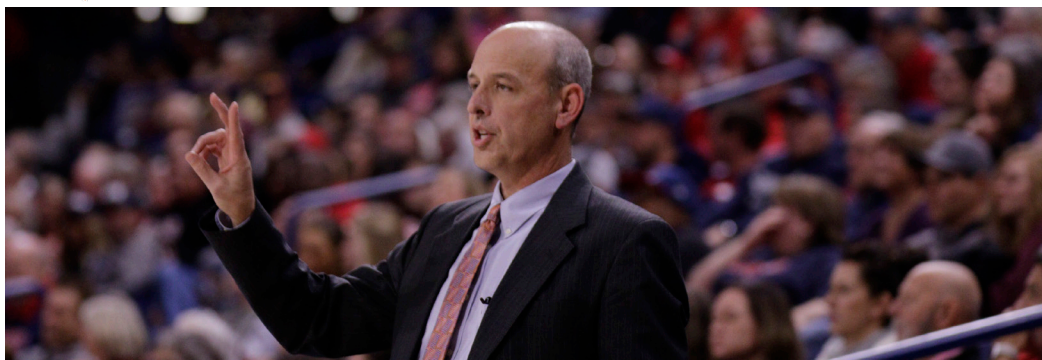

## YEAR-BY-YEAR HEAD COACHING RECORD

YEAR	OVERALL		OVC		FINISH	POSTSEASON
2009-10	11-19	.366	8-10	.444	4th	-
2010-11	21-11	.656	14-4	.777	2nd	NCAA Tournament First Round
2011-12	23-9	.719	15-1	.938	1st	NCAA Tournament First Round
2012-13	19-15	.559	11-5	.688	4th	NCAA Tournament First Round
2013-14	24-8	.750	15-1	.938	1st	NCAA Tournament First Round
2014-15	22-11	.667	16-0	1.000	1st	WNIT First Round
2015-16	22-10	.688	14-2	.875	1st	WNIT Second Round
2016-17	12-19	.387	8-8	.500	4th	-
2017-18	19-15	.559	13-5	.722	2nd	WNIT First Round
2018-19	23-9	.718	13-5	.722	2nd	-
2019-20	22-10	.688	16-2	.888	1st	WNIT Qualifier (Canceled)
2020-21	22-6	.785	17-2	.898	1st	WNIT Memphis Regional
2021-22	12-18	.413	9-9	.500	6th	-
2022-23	0-0	.000	0-0	.00	-	-
OVERALL	252-160	.612	169-54	.758	Nine Postseason Appearances	

The eighth head coach in UT Martin women's basketball history, Kevin McMillan is in his 14th year at the helm of the Skyhawk program as the school's all-time wins leader with 252 career victories.

Overall, the Skyhawks have won 10 Ohio Valley Conference titles during his 13 seasons at UT Martin – including six regular season titles and four tournament crowns. The Skyhawks reached the postseason in six consecutive seasons and nine seasons overall while reaching the NCAA Tournament in 2011, 2012, 2013 and 2014 while earning a bid to the Women's NIT in 2015, 2016, 2018, 2020 (canceled) and 2021. Additionally, the program has recorded eight 20-win seasons in the past 11 years with the Skyhawks posting a 252-160 record under McMillan, including a 169-54 mark in conference play. His 252 victories rank as the third-highest win total in OVC history, as he accounts for four OVC Coach of the Year awards.

Off the court, McMillan's teams have exceeded the average NCAA Academic Progress Rate in each of his 13 seasons. He has produced two OVC Scholar-Athletes (the highest individual honor in the league) and has graduated 100 percent of his student-athletes who have completed their eligibility in his Skyhawk tenure.

In 2021-22, the Skyhawks battled injuries and illness most of the season before finishing the campaign with a 12-18 overall record while going 9-9 in OVC play. The season snapped a streak of 12 consecutive years in which the Skyhawks finished in the top four of the OVC standings after entering the OVC Basketball Championship as the sixth seed. UT Martin boasted a pair of postseason awards as Paige Pipkin (All-OVC second team) and Shae Littleford (All-Newcomer) represented the squad.

Despite the 2020-21 season facing numerous challenges related to COVID-19 the Skyhawks posted yet another banner year. UT Martin notched its 11th 20-win season in program history after going 22-6 overall while posting a 17-2 mark in league play for the team's seventh regular season championship. In addition to the team's championship run, the squad earned a berth to the WNIT where they posted a pair of wins over Louisiana and Illinois State to become the first team in OVC history to record multiple victories in the same postseason.

Highlighting the season individually was the play of All-OVC forwards Chelsey Perry and Dasia Young who both earned first team honors. Perry was named the OVC Player of the Year for the second straight season after leading the league in multiple statistical categories including scoring (22.9 ppg), field goal percentage (50.2 percent) and field goals made (164). Following the season, Perry made waves by becoming the highest selection in OVC history by being selected 26th overall in the WNBA Draft by the Indiana Fever.

The Skyhawks posted their sixth league title in program history in 2019-20 after posting a 22-10 overall record while going 16-2 in league action. UT Martin would receive a berth into the Women's NIT after falling in the OVC Basketball Championship finals but the postseason event would be canceled because of COVID-19. In a season in which injuries plagued the roster, the Skyhawks continually rose to the occasions with its 10th 20-win season in program history while featuring a pair of All-OVC first-team performers in Perry and Maddie Waldrop.

Perry dominated postseason honors by being named WBCA Coaches' All-American honorable mention, a finalist for the Becky Hammon Mid-Major Player of the Year and OVC Player of the Year selection after ranking first nationally in field goal made (286), second in total points (740) and third in both points per game (23.1) and field goal attempts (386). Meanwhile, Waldrop earned her first All-OVC honor after ranking amongst OVC leaders in defensive rebounds (5.9, fourth), field goal percentage (48.6, fifth), rebounding (7.8 rpg, seventh) and scoring (12.7 ppg, eighth).

Despite having one of the youngest teams in the country on a program which featured just one senior on the roster, the Skyhawks still managed to meet program expectations throughout the 2018-19 season. The Skyhawks would post a 23-9 overall mark while finishing tied for second in the league standings with a record of 13-5. The team's 23 wins tied for the most wins in program history while appearing in the OVC Basketball Championship title contest for the seventh time in the last nine seasons. Highlighting the season was the emergence of senior Emanyne Robertson who put the finishing touches on her career with an All-OVC first team and OVC Defense Player of the Year selection. Meanwhile, sophomore Chelsey Perry earned All-OVC second team honors while freshman



Brittini Moore was selected to the OVC All-Newcomer squad.

McMillan saw the Skyhawks return to the postseason for the seventh time in his tenure in 2017-18 with another appearance in the Women's NIT. The Skyhawks would ultimately post a 19-15 overall mark while notching a 13-5 mark in league play to earn the No. 2 seed in the OVC Basketball Championship – where the squad advanced to the tournament finals before falling to No. 22 ranked Belmont in overtime. With the league's automatic bid to the Women's NIT, the Skyhawks would travel to Indiana where they fell to the eventual tournament champions.

Faced with one of the youngest rosters in the nation – boasting just four returners and an abundance of key injuries – the Skyhawks' 2016-17 campaign was a year of highs and lows. UT Martin would post a 12-19 overall record while finishing 8-8 in league play – earning the No. 4 seed in the OVC Basketball Championship before ultimately falling in the tournament semifinals. While the season failed to meet expectations, the squad found growth as three Skyhawks earned All-OVC honors. Spray highlighted the season by becoming just the program's third OVC Freshman of the Year while joining Feldhaus and Mason on the All-OVC second team.

The Skyhawks found success once again during the 2015-16 season, notching the program's eighth 20-win season after finishing with a 22-10 overall record and a 14-2 league mark despite playing with just seven healthy scholarship players for much of the year. The Skyhawks notched their third consecutive regular season title, ranking as the third program in conference history and first since 1993. After winning the season championship, the Skyhawks clinched their sixth straight postseason berth, earning a berth in the Women's NIT where they advanced to the second round before falling to Western Kentucky after defeating Memphis – notching the program's first postseason victory since 1999. With the squad's success, McMillan notched his second straight OVC Coach of the Year award – marking just the second time in league history that a coach has won the award in back-to-back seasons.

The 2014-15 season kept with the theme of several program firsts within McMillan's tenure while the squad's 22-11 overall record marked the program's seventh 20-win season. UT Martin notched yet another piece of OVC history after becoming just the sixth team in league history to finish the conference season with an unblemished record and just the second to finish 16-0. With the perfect conference record, the Skyhawks clinched their third OVC season title in the last four years while posting a league record of 46-2 during the stretch. The season also served as the fifth consecutive postseason appearance for the Skyhawks after earning an invitation to the Women's National Invitational Tournament against Ole Miss.

McMillan's 2013-14 squad recorded its sixth OVC championship during a four-year period with both a regular season and tournament championship. The McMillan led Skyhawks set new program records in victories with 24, while setting a new single season scoring record with 2,681 points en route to receiving the program's first votes in the USA TODAY Sports Top 25 Coaches' Poll and a near upset in the NCAA Tournament against No. 7 North Carolina.

The Skyhawks were led by the play of two premier senior guards in Heather Butler and Jasmine Newsome. Butler finished her career as UT Martin and the OVC's all-time leading scorer with 2,865 career points after being named the league's Player of the Year. Butler finished tied for 16th on the NCAA's all-time scoring list while scoring in double figures every game of her career, spanning 129 games and ranking fifth all-time. She also left the Skyhawks as the best three-point shooter in NCAA history after tying the career three-pointers record with 392.

Joining Butler with postseason accolades was the highly decorated Newsome. Newsome notched her third OVC Defensive Player of the Year honor while finishing her Skyhawk career as the school and league's second all-time leading scorer – second to Butler – with 2,566 career points. The two-time OVC Player of the Year was also named All-Mid Major Player of the Year and Mid Major All-American by College Sports Madness.

In his fourth year, the Skyhawks notched their third consecutive OVC Tournament championship during the 2012-13 season, downing No. 2 seed Tennessee Tech 87-80 in overtime on March 9, 2013. With the victory, UT Martin would advance to their third straight trip to the NCAA Tournament, to take on the Notre Dame Fighting Irish. The Skyhawks suffered a 97-64 setback to the eventual National Championship runner-up despite Butler scoring a tournament-best 37 points in the contest.

In 2011-12, McMillan's Skyhawks captured their second OVC Tournament championship in program history, downing No. 3 seed Tennessee Tech 82-65 on March 5. With the victory, UT Martin advanced to make its second consecutive NCAA Tournament appearance, traveling to the Horizon Center in Rosemont, Ill., to take on the Tennessee Lady Vols. The Skyhawks suffered a 72-49 setback to the hands of alumnus Pat Head Summitt.

Consisting of a roster of mostly West Tennessee players, the Skyhawks went 23-9 with a 15-1 OVC mark despite having a relatively young roster which featured just one senior. The 23-win season was the second consecutive 20-win slate for the Skyhawks while also leading the nation in scoring with 80.1 points per game. The Skyhawks were also the nation's top team in assist-to-turnover ratio (1.43) and sixth in assists (17.7 apg).

The 2010-11 season laid the foundation for the future, as three different Skyhawks combined to win an OVC Record 13 Freshmen of the Week honors along with the OVC Team Sportsmanship Award. McMillan's guided the team to a second place finish during the regular season before winning the program's first OVC Tournament title. With the title, the Skyhawks earned its first berth in the NCAA Tournament and played at Cameron Indoor Arena against the Duke Blue Devils.

The Skyhawks went 21-11 with a 14-4 OVC mark in 2010-11 despite having a roster that was the youngest team in America (only two years of Division-I experience heading into the season). The 20-win season was the first since 1998-99 and fourth 20-win campaign in program history.

McMillan's first season at UT Martin was a transformation in every sense of the work as he took over a program that had just finished 2-27 and went winless in conference play. Under his direction the Skyhawks finished the 2010-11 season with an overall record 11-19 while making the program's first OVC Tournament appearance since 2006-07. McMillan took his team all the way to the semifinals of the tournament along with being named OVC Coach of the Year and TSWA Women's Co-Head Coach of the Year.

Prior to being named head coach of the Skyhawks on June 15, 2009, McMillan posted a decorated career as a high school coach within the state of Tennessee. Through his 17 years in the prep ranks, the accumulated a record of 435-126 while winning one state championships and sporting six state tournament appearances. He has had coaching stints at Gibson County High School in Dyer (2007-09), Westview High School in Martin (1997-2005) and Millington High School in Millington (1990-97). McMillan was twice named the Jackson Sun's West Tennessee Coach of the Year in 2003 and 2009, while being tabbed district Coach of the Year 10 times. He also spent two season as an assistant coach at Middle Tennessee State.

McMillan played basketball at Wake Forest for one season (1985) before transferring to Rhodes College to finish out his career from 1986-89. At Rhodes, he was a three-time all-conference selection and in 1988 was named the Southern Collegiate Athletic Conference Player of the Year. In only three seasons, he scored 1,372 career points and still ranks ninth all-time at Rhodes for career points scored.

McMillan received his bachelor's degree in math and business in 1989 from Rhodes, then completed his master's in health and human performance at Middle Tennessee in 2007. He has two sons, Matt and Ben, along with one daughter, Alli.

## McMILLAN VS. ALL OPPONENTS

Air Force	2-0	Memphis	1-2
Alabama	2-1	Miami (Ohio)	2-0
Alabama Huntsville	2-0	Mississippi State	0-2
Arizona	0-1	Mississippi Valley State	2-0
Arkansas	0-1	Missouri	0-5
Arkansas State	4-3	Morehead State	13-7
Austin Peay	22-5	Murray State	24-6
Baylor	0-1	Nebraska	0-1
Belmont	10-12	North Carolina	0-1
Bowling Green	0-1	North Carolina A&T	2-1
Central Arkansas	1-1	North Dakota	1-0
Cincinnati	2-0	Northern Kentucky	0-1
Chattanooga	2-4	Northwestern	0-4
Christian Brothers	1-0	Notre Dame	0-1
Colorado	0-1	Ole Miss	0-1
Dayton	0-1	Ohio	0-1
DePaul	0-1	Ohio State	0-1
Duke	0-1	Oral Roberts	0-1
Eastern Illinois	22-9	Pepperdine	0-1
Eastern Kentucky	17-2	Purdue	0-3
Eastern Washington	0-1	Quinnipiac	1-0
Evansville	6-1	Rhodes College	1-0
Florida State	0-1	Saint Louis	2-2
George Washington	0-0	Saint Mary's	0-1
Georgia State	1-1	Samford	4-4
Gonzaga	0-2	SIUE	16-8
Hawaii	0-1	Southeast Missouri	23-3
Houston Baptist	1-0	Southern Illinois	6-4
Illinois	0-2	Southern Mississippi	2-0
Illinois State	3-1	Stanford	0-1
Indiana	0-2	Tennessee	0-1
Indiana State	1-3	Tennessee State	15-4
Iowa	0-1	Tennessee Tech	13-6
IUPUI	1-1	UAB	0-1
Jacksonville State	14-3	Vanderbilt	0-4
Kansas State	0-1	Virginia Tech	0-1
Kentucky	0-2	Western Carolina	2-0
Lamar	0-1	Western Kentucky	1-1
Lipscomb	2-0	Winthrop	1-0
Louisiana	1-0		
Louisville	0-12	Total	252-160
Marshall	0-1		

## McMILLAN'S RECORD WHEN...

Home Record:	127-34
Road Record:	95-103
Neutral:	27-23
OVC Overall:	169-54
OVC Home:	96-17
OVC Road:	73-37
Ranked opponents:	0-28
Top 10 opponents:	0-12
Leading at half:	201-32
Trailing at half:	45-124
Tied at half:	7-4
UTM outshoots opponent:	202-20
Opponent outshoots UTM:	47-139
UTM shoots more free throws:	174-48
Opponent shoots more free throws:	71-98
UTM shoots the same amount of free throws:	7-11
UTM outrebounds opponent:	122-14
Opponent outrebounds UTM:	124-137
UTM causes more turnovers:	200-61
Opponents causes more turnovers:	45-81
UTM ties in turnovers:	61-15
Nonconference tournaments:	4-14
OVC Tournament:	21-9
NCAA Tournament:	0-4
WNIT:	3-4
Record in November:	34-42
Record in December:	34-50
Record in January:	74-32
Record in February:	81-18
Record in March:	26-16
Games decided by less than five points:	42-45
Games decided by 6-10 points:	52-33
Games decided by 11-20 points:	73-41
Games decided by 20+ points:	85-20
UTM scores 59 or less points:	14-75
UTM scores 60-69 points:	50-49
UTM scores 70-79 points:	72-30
UTM scores 80-89 points:	72-8
UTM scores 90-99 points:	27-0
UTM scores 100+ points:	16-0
Overtime record:	4-10
Record after a loss:	83-64
Longest winning streak:	18 games (2014-15)
Longest losing streak:	6 games (2009/2017/2021)

# TEAM GAME HIGHS AND LOWS

	UT MARTIN		OPPONENT	
	HIGH	LOW	HIGH	LOW
• Points	-	-	-	-
• First Quarter Points	-	-	-	-
• Second Quarter Points	-	-	-	-
• First-Half Points	-	-	-	-
• Third Quarter Points	-	-	-	-
• Fourth Quarter Points	-	-	-	-
• Second-Half Points	-	-	-	-
• Field Goals Made	-	-	-	-
• Field Goal Att.	-	-	-	-
• Field Goal %	-	-	-	-
• 3-PT Field Goals Made	-	-	-	-
• 3-PT Field Goal Att.	-	-	-	-
• 3-PT Field Goal %	-	-	-	-
• FT Made	-	-	-	-
• FT Attempts	-	-	-	-
• FT Percentage	-	-	-	-
• Offensive Rebounds	-	-	-	-
• Defensive Rebounds	-	-	-	-
• Total Rebounds	-	-	-	-
• Assists	-	-	-	-
• Steals	-	-	-	-
• Blocked Shots	-	-	-	-
• Turnovers	-	-	-	-
• Fouls	-	-	-	-

# INDIVIDUAL GAME HIGHS

	UT MARTIN	OPPONENT
• Points	-	-
• Field Goals Made	-	-
• Field Goals Attempted	-	-
• 3-Point FGs Made	-	-
• 3-Point FGs Att.	-	-
• Free Throws Made	-	-
• Free Throws Att.	-	-
• Offensive Rebounds	-	-
• Defensive Rebounds	-	-
• Total Rebounds	-	-
• Assists	-	-
• Steals	-	-
• Blocked Shots	-	-
• Turnovers	-	-
• Minutes Played	-	-



## MISCELLANEOUS STATS

### Double-Figure Scoring Games

Player	19-20	20-21	21-22	22-23	Career
Paige Pipkin	-	8	15	-	23
Seygan Robins	-	7	8	-	15
Shae Littleford	-	-	14	-	14
Ella Thompson	-	-	3	-	3

### 20-Point Scoring Games

Player	19-20	20-21	21-22	22-23	Career
Paige Pipkin	-	1	3	-	4
Shae Littleford	-	-	1	-	1
Seygan Robins	-	0	1	-	1

### 30-Point Scoring Games

Player	19-20	20-21	21-22	22-23	Career
Paige Pipkin	-	0	1	-	1

### Double-Figure Rebounding Games

Player	19-20	20-21	21-22	22-23	Career
Ella Thompson	-	-	2	-	2

### Double-Doubles

Player	19-20	20-21	21-22	22-23	Career
Ella Thompson	-	-	1	-	1

### 5+ Assist Games

Player	19-20	20-21	21-22	22-23	Career
Paige Pipkin	-	5	2	-	8
Seygan Robins	-	5	2	-	7
Shae Littleford	-	-	1	-	1

### 3+ Steal Games

Player	19-20	20-21	21-22	22-23	Career
Seygan Robins	-	4	5	-	9
Paige Pipkin	-	1	7	-	8
Shae Littleford	-	-	5	-	5
Ella Thompson	-	-	3	-	3

### 3+ Block Games

Player	19-20	20-21	21-22	22-23	Career
	-	-	-	-	-



## GAME-BY-GAME STARTERS

Date	Opponent	G	G	F	G/F	F	Record
Nov. 10	TROY	-	-	-	-	-	-
Nov. 14	ARKANSAS ST	-	-	-	-	-	-
Nov. 17	at Missouri	-	-	-	-	-	-
Nov. 21	vs. Marshall	-	-	-	-	-	-
Nov. 22	vs. Norfolk State	-	-	-	-	-	-
Nov. 23	vs. Purdue Fort Wayne	-	-	-	-	-	-
Nov. 30	MURRAY STATE	-	-	-	-	-	-
Dec. 4	at Vanderbilt	-	-	-	-	-	-
Dec. 12	at South Dakota State	-	-	-	-	-	-
Dec. 14	at South Dakota	-	-	-	-	-	-
Dec. 17	at Missouri State	-	-	-	-	-	-
Dec. 22	at Evansville	-	-	-	-	-	-
Dec. 29	at Little Rock*	-	-	-	-	-	-
Dec. 31	MOREHEAD STATE*	-	-	-	-	-	-
Jan. 5	SOUTHEAST MISSOURI*	-	-	-	-	-	-
Jan. 7	TENNESSEE TECH*	-	-	-	-	-	-
Jan. 12	at Tennessee State*	-	-	-	-	-	-
Jan. 14	at Southern Indiana*	-	-	-	-	-	-
Jan. 19	at Southeast Missouri*	-	-	-	-	-	-
Jan. 21	EASTERN ILLINOIS*	-	-	-	-	-	-
Jan. 26	LINDENWOOD*	-	-	-	-	-	-
Jan. 28	SOUTHERN INDIANA*	-	-	-	-	-	-
Feb. 2	at SIUE*	-	-	-	-	-	-
Feb. 4	at Lindenwood*	-	-	-	-	-	-
Feb. 9	at Eastern Illinois*	-	-	-	-	-	-
Feb. 11	LITTLE ROCK*	-	-	-	-	-	-
Feb. 16	SIUE*	-	-	-	-	-	-
Feb. 18	at Tennessee Tech*	-	-	-	-	-	-
Feb. 23	TENNESSEE STATE*	-	-	-	-	-	-
Feb. 25	at Morehead State*	-	-	-	-	-	-



## LEADS AND DEFICITS

Date	Opponent	Largest Lead	Largest Deficit	Scoring Margin	Time Led	Time Trailed	Ties/Lead Changes	Result
Nov. 10	TROY	-	-	-	-	-	-	-
Nov. 14	ARKANSAS ST	-	-	-	-	-	-	-
Nov. 17	at Missouri	-	-	-	-	-	-	-
Nov. 21	vs. Marshall	-	-	-	-	-	-	-
Nov. 22	vs. Norfolk State	-	-	-	-	-	-	-
Nov. 23	vs. Purdue Fort Wayne	-	-	-	-	-	-	-
Nov. 30	MURRAY STATE	-	-	-	-	-	-	-
Dec. 4	at Vanderbilt	-	-	-	-	-	-	-
Dec. 12	at South Dakota State	-	-	-	-	-	-	-
Dec. 14	at South Dakota	-	-	-	-	-	-	-
Dec. 17	at Missouri State	-	-	-	-	-	-	-
Dec. 22	at Evansville	-	-	-	-	-	-	-
Dec. 29	at Little Rock*	-	-	-	-	-	-	-
Dec. 31	MOREHEAD STATE*	-	-	-	-	-	-	-
Jan. 5	SOUTHEAST MISSOURI*	-	-	-	-	-	-	-
Jan. 7	TENNESSEE TECH*	-	-	-	-	-	-	-
Jan. 12	at Tennessee State*	-	-	-	-	-	-	-
Jan. 14	at Southern Indiana*	-	-	-	-	-	-	-
Jan. 19	at Southeast Missouri*	-	-	-	-	-	-	-
Jan. 21	EASTERN ILLINOIS*	-	-	-	-	-	-	-
Jan. 26	LINDENWOOD*	-	-	-	-	-	-	-
Jan. 28	SOUTHERN INDIANA*	-	-	-	-	-	-	-
Feb. 2	at SIUE*	-	-	-	-	-	-	-
Feb. 4	at Lindenwood*	-	-	-	-	-	-	-
Feb. 9	at Eastern Illinois*	-	-	-	-	-	-	-
Feb. 11	LITTLE ROCK*	-	-	-	-	-	-	-
Feb. 16	SIUE*	-	-	-	-	-	-	-
Feb. 18	at Tennessee Tech*	-	-	-	-	-	-	-
Feb. 23	TENNESSEE STATE*	-	-	-	-	-	-	-
Feb. 25	at Morehead State*	-	-	-	-	-	-	-





## GAME-BY-GAME LEADERS

Date	Opponent	Points	Rebounds	Assists	Steals	Blocks
Nov. 10	TROY	-	-	-	-	-
Nov. 14	ARKANSAS ST	-	-	-	-	-
Nov. 17	at Missouri	-	-	-	-	-
Nov. 21	vs. Marshall	-	-	-	-	-
Nov. 22	vs. Norfolk State	-	-	-	-	-
Nov. 23	vs. Purdue Fort Wayne	-	-	-	-	-
Nov. 30	MURRAY STATE	-	-	-	-	-
Dec. 4	at Vanderbilt	-	-	-	-	-
Dec. 12	at South Dakota State	-	-	-	-	-
Dec. 14	at South Dakota	-	-	-	-	-
Dec. 17	at Missouri State	-	-	-	-	-
Dec. 22	at Evansville	-	-	-	-	-
Dec. 29	at Little Rock*	-	-	-	-	-
Dec. 31	MOREHEAD STATE*	-	-	-	-	-
Jan. 5	SOUTHEAST MISSOURI*	-	-	-	-	-
Jan. 7	TENNESSEE TECH*	-	-	-	-	-
Jan. 12	at Tennessee State*	-	-	-	-	-
Jan. 14	at Southern Indiana*	-	-	-	-	-
Jan. 19	at Southeast Missouri*	-	-	-	-	-
Jan. 21	EASTERN ILLINOIS*	-	-	-	-	-
Jan. 26	LINDENWOOD*	-	-	-	-	-
Jan. 28	SOUTHERN INDIANA*	-	-	-	-	-
Feb. 2	at SIUE*	-	-	-	-	-
Feb. 4	at Lindenwood*	-	-	-	-	-
Feb. 9	at Eastern Illinois*	-	-	-	-	-
Feb. 11	LITTLE ROCK*	-	-	-	-	-
Feb. 16	SIUE*	-	-	-	-	-
Feb. 18	at Tennessee Tech*	-	-	-	-	-
Feb. 23	TENNESSEE STATE*	-	-	-	-	-
Feb. 25	at Morehead State*	-	-	-	-	-

# LAST TIME IT HAPPENED

## SCORING

<b>UTM Scored..</b>	
70-79 points.....	70 at Southeast Missouri (2/24/22)
80-89 points.....	84 vs. SIUE (3/2/22)*
90-99 points.....	98 vs. Murray State (1/16/20)
100+ points.....	110 vs. Mississippi Valley State (12/29/18)
Fewer than 40 points.....	39 vs. Belmont (2/7/22)

<b>A UTM player had...</b>	
20-29 points.....	Seygan Robins (26) vs. SIUE (3/2/22)*
30+ points.....	Paige Pipkin at Austin Peay (12/30/21)
40+ points.....	Chelsey Perry (42) vs. Lipscomb (12/16/19)

<b>Two UT Martin players had...</b>	
20+ points.....	Perry (28)/Young (22) at Morehead State (1/23/21)
25+ points.....	Jones (29) & Ward (26) at Tennessee Tech (1/15/15)
30+ points.....	Newsome (36) and Butler (35) vs. Tennessee Tech (1/20/14)

<b>UTM had...double-figures scorers</b>	
Four.....	Holly Forbes (19), Paige Pipkin (14), Raegan Johnson (11) and Ella Thompson (10) and Southeast Missouri (2/24/22)
Five.....	Robins (18), Waldrop (12), Hicks (12), Young (11) and Pipkin (10) vs. Eastern Kentucky (2/20/21)
Six.....	Taylor (23), Robertson (16), Mason (14), Feldhaus (13), Spray (11) and Eubank (11) vs. Jacksonville State (12/29/16)
Seven.....	Perry (15), Robertson (15), Hicks (14), Davis (11), Hudson (11), Waldrop (10) and Griffin (10) vs. Mississippi Valley State (12/29/18)

<b>UTM had...players score at least 20 points</b>	
Two.....	Perry (28)/Young (22) at Morehead State (1/23/21)
Three.....	Butler (33), Newsome (24), Jones (20) at Murray State (1/4/14)

## DOUBLE-DOUBLES

<b>A UTM player...</b>	
Had a double-double.....	Ella Thompson (14p, 10r) at Morehead State (1/24/22)
Two UTM players w/double-double.....	Chelsey Perry (28p, 14r) and Maddie Waldrop (22p, 13r) at Austin Peay (1/4/20)

## SHOOTING

<b>UTM Shot...</b>	
50-59% FG.....	55.6 percent (25-44) at Austin Peay (12/30/21)
60% FG or better.....	60.5 percent (32-53) at Chattanooga (12/2/17)
Less than 30% FG.....	29.4 percent (15-51) at Belmont (1/29/22)

<b>A UTM player...</b>	
Made 5-7 3-pointers.....	Seygan Robins (6) vs. SIUE (3/2/22)*
8+ 3-pointers.....	Kendall Spray (8) vs. Murray State (2/3/18)

<b>A UTM team...</b>	
Made 10+ 3-pointers.....	10 vs. SIUE (3/2/22)*
Made 15+ 3-pointers.....	17 at Missouri (12/17/16)
Did not make a 3-pointer.....	at Austin Peay (2/3/09)

<b>A UTM player...</b>	
Made 10+ FTs in a game.....	Dasia Young (16) vs. Eastern Illinois (3/3/21)*
Made 12+ FTs in a game.....	Dasia Young (16) vs. Eastern Illinois (3/3/21)*
Made 15+ FTs in a game.....	Dasia Young (16) vs. Eastern Illinois (3/3/21)*

<b>UT Martin as a team...</b>	
Made 25+ FTs in a game.....	26 (32) vs. Jacksonville State (2/8/20)
Made 30+ FTs in a game.....	31 (38) vs. SIUE (1/25/14)
Attempted 25FTs in a game.....	27 (20) vs. SIUE (3/2/22)*
Attempted more than 30 FTs.....	31 (21) vs. Morehead State (2/18/21)

## REBOUNDING

<b>A UTM player had...</b>	
10-14 rebounds.....	Ella Thompson (10) at Morehead State (1/24/22)
15-19 rebounds.....	Maddie Waldrop (16) vs. Tennessee State (3/2/19)
20+ rebounds.....	None
Two UTM Players w/ 10+ Rebs.....	Perry (14)/Waldrop (13) at Austin Peay (1/4/20)
2-straight 10+ rebound games.....	Chelsey Perry vs Austin Peay (1/14/21) vs. Murray State (1/16/21)
2-straight 14+ rebound games.....	Ashia Jones at SIUE (14 on 2/8/14), at Southeast Missouri (15 on 2/15/14)

<b>A UTM team had...</b>	
40+ rebounds.....	40 at Morehead State (1/24/22)
50+ rebounds.....	56 vs. Mississippi Valley State (12/29/18)
15+ off. rebounds.....	15 vs. SIUE (3/2/22)*
20+ off. rebounds.....	23 at Murray State (1/2/20)
25+ off. rebounds.....	28 vs. Christian Brothers (11/19/14)

## ASSISTS

<b>A UTM player had...</b>	
5-9 assists.....	Seygan Robins (6) vs. SIUE (3/2/22)*
10+ assists.....	Tamiah Stanford (10) vs. Murray State (3/4/20)

<b>As a team UT Martin...</b>	
Had 15-19 assists.....	18 vs. SIUE (3/2/22)*
20-24 assists.....	23 vs. Belmont (3/6/21)*
25+ assists.....	26 vs. Murray State (3/4/20)

## BLOCKS

<b>A UTM players...</b>	
Had 3+ blocks.....	Holly Forbes (3) vs. SIUE (3/2/22)*
Had 5+ blocks.....	Demi Burdick (5) at Eastern Illinois (2/27/21)

<b>As a team UT Martin...</b>	
Had 5+ blocks.....	5 vs. Morehead State (2/16/22)
Had 10+ blocks.....	10 vs. Tennessee Tech (3/5/21)*

## STEALS

<b>A UTM player had...</b>	
5-9 steals.....	Paige Pipkin (5) vs. SIUE (3/2/22)*
10+ steals.....	Ashia Jones (11) at Miami (12/15/14) *UTM Record

<b>As a team UT Martin...</b>	
10-14 steals.....	12 vs. SIUE (3/2/22)*
15+ steals.....	17 at Southeast Missouri (2/24/22)

## MISCELLANEOUS

<b>A UTM team...</b>	
Played an OT game.....	L, 71-63 vs. No. 6 Louisville (12/19/19)
Played a 2OT game.....	L, 71-63 vs. No. 6 Louisville (12/19/19)

<b>A UTM Player...</b>	
Buzzer-beater.....	Ashton Feldhaus vs. SIUE (1/21/17)
To force OT.....	Janekia Mason at Jacksonville State (1/25/18)
Buzzer-beating 3-pointer.....	Taylor Hall vs. Eastern Illinois (2/11/12)
3-pointer to force OT.....	Janekia Mason at Jacksonville State (1/25/18)
Game-winner <2 secs.....	Chelsey Perry (1.1) at Murray State (2/13/21)
Free Throw With <5 secs.....	Seygan Robins (1.3) vs. Illinois State (11/20/21)
Four-point play.....	Kendall Spray at Murray State (1/28/17)

\* Occurred during the OVC Tournament  
\$ Occurred during the NCAA Tournament or WNIT

# RECORD BOOK AT A GLANCE

## SINGLE-GAME TEAM RECORDS

### Most Points

116 vs. Austin Peay (3/1/14)

### Most Field Goals Made

50 vs. Trevecca (1976-77)

### Most Field Goals Attempted

97, 36 made, vs. Jacksonville State (1/6/90)

### Most 3-Point Field Goals Made

18, of 43, at Southern Miss (11/16/11)

18, of 35, vs. North Dakota (11/14/16)

### Most 3-Point Field Goals Attempted

47, 17 made, at Morehead State (1/7/16)

### Most Free Throws Made

39, of 55, vs. Troy State (1/13/86)

### Most Free Throws Attempted

55, 39 made, vs. Troy State (1/13/86)

55, 37 made, at Eastern Kentucky (12/3/98)

### Most Rebounds

63 vs. Bethel (12/7/91)

### Most Assists

31 vs. Morehead State (1/10/15)

### Most Blocks

12 vs. Mississippi Valley State (12/29/18)

12 vs. SIUE (2/9/13)

### Most Forced Turnovers

36 at Southern Illinois (12/23/13)

### Most Steals

28 vs. Bethel (12/14/90)

## SINGLE-GAME INDIVIDUAL RECORDS

### Most Points:

44, Ashia Jones at Murray State (1/31/15)

44, Heather Butler vs. Austin Peay (3/1/14)

44, Heather Butler at Eastern Kentucky (2/3/14)

44, Jasmine Newsome vs. Quinnipiac (11/16/13)

### Most Field Goals Made

18, Angela Reaves vs. Delta State (1982-83)

### Most Field Goals Attempted

34, Heather Butler vs. Baylor (11/17/12)

### Best Field Goal Percentage

12-12, Chastity Bohannon vs. Tennessee St (2/24/98)

10-10, Andreika Jackson vs. Eastern Illinois (2/11/06)

### Most 3-Point Field Goals Made

11-of-18, Kendall Spray vs. Rhodes (12/7/17)

### Most 3-Point Field Goals Attempted

19, Jaclissa Haislip at Murray State (1/29/11)

### Most Free Throws Made

16, Dasia Young vs. Eastern Illinois (3/3/21)

16, Jasmine Newsome vs. Quinnipiac (11/16/13)

16, Jasmine Newsome at Tennessee St (1/2/12)

16, Tessa Fields vs Evansville (11/13/98)

### Most Free Throws Attempted

20, Jasmine Newsome at Tennessee St (1/2/12)

### Most Rebounds

27, Mary Kate Long vs. West Georgia (1/17/87)

### Most Assists

14, Jasmine Newsome vs. Austin Peay (3/1/14)

### Most Blocks

8, Chelsey Perry vs. IUPUI (11/25/19)

8, Rickiesha Bryant vs. Murray State (2/23/13)

8, Mary Kate Long vs. Lambuth (11/21/86)

### Most Steals

11, Ashia Jones at Miami (Ohio) (12/15/14)

## SINGLE-SEASON RECORDS

### Most Points

772, Ashia Jones (2014-15)

### Most Field Goals Made

287 of 548, Ashia Jones (2014-15)

### Most Field Goals Attempted

704, 264 made, Heather Butler (2012-13)

### Best Field Goal Percentage

64.2, (129-201), Rickiesha Bryant (2012-13)

### Most 3-Point Field Goals Made

125 of 294, Kendall Spray (2017-18)

### Most 3-Point Field Goals Attempted

319, 105 made, Heather Butler (2012-13)

### Most Free Throws Made

198 of 261, Ashia Jones (2014-15)

### Most Free Throws Attempted

261, 198 made, Ashia Jones (2014-15)

### Most Rebounds

372, Phyllisha Mitchell (2005-09)

### Most Assists

193, Jasmine Newsome (2011-12)

### Most Blocks

87, Rickiesha Bryant (2012-13)

### Most Steals

156, Gwen Long (1989-90)

## CAREER RECORDS

### Most Points

2,865, Heather Butler (2010-14)

### Most Field Goals Made

958 of 2,417, Heather Butler (2010-14)

### Most Field Goals Attempted

2,417, 958 made, Heather Butler (2010-14)

### Best Field Goal Percentage

53.2, (747-of-1,404), Mary Kate Long (1985-89)

### Most 3-Point Field Goals Made

392 of 1074, Heather Butler (2010-14)

### Most 3-Point Field Goals Attempted

1074, 392 made, Heather Butler (2010-14)

### Most Free Throws Made

620 of 759, Jasmine Newsome (2010-14)

### Most Free Throws Attempted

759, 620 made, Jasmine Newsome (2010-14)

759, 564 made, Tara Tansil (1991-94)

### Most Rebounds

1,318, Mary Kate Long (1985-89)

### Most Assists

691, Jasmine Newsome (2010-14)

### Most Blocks

228, Chelsey Perry (2017-2021)

### Most Steals

411, Gwen Long (1985-88, 1989-90)



# PLAYER SUMMARIES



## SYDNEEY BOYKIN

G | 5-9 | Jr. | Clarksville, Tenn. | Mercer



## ELLA THOMPSON

F | 5-11 | So. | Bardstown, Ky. | Bethlehem HS

### SEASON HIGHS

Points	N/A
FG Made	N/A
FG Att.	N/A
3PG Made	N/A
3PG Att.	N/A
FT Made	N/A
FT Att.	N/A
Rebounds	N/A
Assists	N/A
Steals	N/A
Blocks	N/A
Minutes	N/A

### CAREER HIGHS

Points	11 at Western Carolina (2/4/21)
FG Made	5 at Western Carolina (2/4/21)
FG Att.	7 at Western Carolina (2/4/21)
3PG Made	N/A
3PG Att.	2 vs. Alabama (12/13/20)
FT Made	4 vs. South Carolina State (12/15/20)
FT Att.	4 vs. South Carolina State (12/15/20)
Rebounds	5 at Western Carolina (2/4/21)
Assists	3 at UNCW (12/29/20)
Steals	3 at Western Carolina (2/4/21)
Blocks	1, 2x, at Western Carolina (2/4/21)
Minutes	26 at Western Carolina (2/4/21)

### MISCELLANEOUS CAREER STATISTICS

Games Played	49	Double-Doubles	1
Games Started	0	10+ Points	1
Led Team In Scoring	1	20+ Points	0
Led Team In Rebounding	0	5+ Rebounds	1
Led Team In Assists	0	10+ Rebounds	0
Led Team In Steals	0	5+ Assists	0
Led Team In Blocks	0	3+ Steals	1

### BOYKIN GAME-BY-GAME STATISTICS

Date	Opp	GS	Min	FG	3FG	FT	O-D-R	PF	A	TO	S	B	PTS
N10	TROY	-	-	-	-	-	-	-	-	-	-	-	-
N14	ASU	-	-	-	-	-	-	-	-	-	-	-	-
N17	at MIZ	-	-	-	-	-	-	-	-	-	-	-	-
N21	vs MAR	-	-	-	-	-	-	-	-	-	-	-	-
N22	vs NSU	-	-	-	-	-	-	-	-	-	-	-	-
N23	vs PFW	-	-	-	-	-	-	-	-	-	-	-	-
N30	MUR	-	-	-	-	-	-	-	-	-	-	-	-
D4	at VU	-	-	-	-	-	-	-	-	-	-	-	-
D12	at SDS	-	-	-	-	-	-	-	-	-	-	-	-
D14	at SD	-	-	-	-	-	-	-	-	-	-	-	-
D17	at MOST	-	-	-	-	-	-	-	-	-	-	-	-
D22	at EVAN	-	-	-	-	-	-	-	-	-	-	-	-
D29	at LR*	-	-	-	-	-	-	-	-	-	-	-	-
D31	MOR*	-	-	-	-	-	-	-	-	-	-	-	-
J5	SEMO*	-	-	-	-	-	-	-	-	-	-	-	-
J7	TTU*	-	-	-	-	-	-	-	-	-	-	-	-
J12	at TSU*	-	-	-	-	-	-	-	-	-	-	-	-
J14	at USI*	-	-	-	-	-	-	-	-	-	-	-	-
J19	at SEMO*	-	-	-	-	-	-	-	-	-	-	-	-
J21	EIU*	-	-	-	-	-	-	-	-	-	-	-	-
J26	LIN*	-	-	-	-	-	-	-	-	-	-	-	-
J28	USI*	-	-	-	-	-	-	-	-	-	-	-	-
F2	at SIUE*	-	-	-	-	-	-	-	-	-	-	-	-
F4	at LIN*	-	-	-	-	-	-	-	-	-	-	-	-
F9	at EIU*	-	-	-	-	-	-	-	-	-	-	-	-
F11	LR*	-	-	-	-	-	-	-	-	-	-	-	-
F16	SIUE*	-	-	-	-	-	-	-	-	-	-	-	-
F18	at TTU*	-	-	-	-	-	-	-	-	-	-	-	-
F23	TSU*	-	-	-	-	-	-	-	-	-	-	-	-
F25	at MOR*	-	-	-	-	-	-	-	-	-	-	-	-

### BOYKIN CAREER STATISTICS

Year	GP	GS	Min	Avg	Total			3-Point			F-Throw			Rebounds				Scoring						
					FG	FGA	Pct	FG	FGA	Pct	FT	FTA	Pct	Off	Def	Tot	Avg	PF	Ast	TO	Blk	Stl	Pts	Avg
2020-21*	23	0	200	8.7	11	29	.379	0	5	.000	9	13	.692	12	15	27	1.2	21	13	12	2	10	31	1.3
2021-22*	26	0	195	7.5	6	19	.316	0	1	.000	5	8	.625	12	15	27	1.0	16	10	9	0	2	17	0.7
2022-23	-	-	-	-	-	-	-	-	-	-	-	-	-	-	-	-	-	-	-	-	-	-	-	-
UTM	-	-	-	-	-	-	-	-	-	-	-	-	-	-	-	-	-	-	-	-	-	-	-	-
All*	49	0	395	8.1	17	48	.354	0	6	.000	14	21	.667	24	30	54	1.1	37	23	21	2	12	48	1.0

\*Played 2020-21 and 2021-22 seasons at Mercer\*

### SEASON HIGHS

Points	N/A
FG Made	N/A
FG Att.	N/A
3PG Made	N/A
3PG Att.	N/A
FT Made	N/A
FT Att.	N/A
Rebounds	N/A
Assists	N/A
Steals	N/A
Blocks	N/A
Minutes	N/A

### CAREER HIGHS

Points	14 at Morehead State (1/24/22)
FG Made	5, 2x, at Morehead State (1/24/22)
FG Att.	10, 2x, vs. Tennessee State (2/5/22)
3PG Made	3, 2x, vs. Eastern Illinois (1/27/22)
3PG Att.	5, 2x, vs. Tennessee State (2/5/22)
FT Made	2, 2x, vs. SIUE (1/1/22)
FT Att.	2, 3x, vs. Morehead State (2/16/22)
Rebounds	12 vs. SIUE (1/1/22)
Assists	2 vs. Murray State (2/19/22)
Steals	3, 3x, at SIUE (2/10/22)
Blocks	2 at Morehead State (1/24/22)
Minutes	38 at Morehead State (1/24/22)

### MISCELLANEOUS CAREER STATISTICS

Games Played	21	Double-Doubles	1
Games Started	19	10+ Points	4
Led Team In Scoring	1	20+ Points	0
Led Team In Rebounding	7	5+ Rebounds	8
Led Team In Assists	0	10+ Rebounds	2
Led Team In Steals	1	5+ Assists	0
Led Team In Blocks	3	3+ Steals	2

### THOMPSON GAME-BY-GAME STATISTICS

Date	Opp	GS	Min	FG	3FG	FT	O-D-R	PF	A	TO	S	B	PTS
N10	TROY	-	-	-	-	-	-	-	-	-	-	-	-
N14	ASU	-	-	-	-	-	-	-	-	-	-	-	-
N17	at MIZ	-	-	-	-	-	-	-	-	-	-	-	-
N21	vs MAR	-	-	-	-	-	-	-	-	-	-	-	-
N22	vs NSU	-	-	-	-	-	-	-	-	-	-	-	-
N23	vs PFW	-	-	-	-	-	-	-	-	-	-	-	-
N30	MUR	-	-	-	-	-	-	-	-	-	-	-	-
D4	at VU	-	-	-	-	-	-	-	-	-	-	-	-
D12	at SDS	-	-	-	-	-	-	-	-	-	-	-	-
D14	at SD	-	-	-	-	-	-	-	-	-	-	-	-
D17	at MOST	-	-	-	-	-	-	-	-	-	-	-	-
D22	at EVAN	-	-	-	-	-	-	-	-	-	-	-	-
D29	at LR*	-	-	-	-	-	-	-	-	-	-	-	-
D31	MOR*	-	-	-	-	-	-	-	-	-	-	-	-
J5	SEMO*	-	-	-	-	-	-	-	-	-	-	-	-
J7	TTU*	-	-	-	-	-	-	-	-	-	-	-	-
J12	at TSU*	-	-	-	-	-	-	-	-	-	-	-	-
J14	at USI*	-	-	-	-	-	-	-	-	-	-	-	-
J19	at SEMO*	-	-	-	-	-	-	-	-	-	-	-	-
J21	EIU*	-	-	-	-	-	-	-	-	-	-	-	-
J26	LIN*	-	-	-	-	-	-	-	-	-	-	-	-
J28	USI*	-	-	-	-	-	-	-	-	-	-	-	-
F2	at SIUE*	-	-	-	-	-	-	-	-	-	-	-	-
F4	at LIN*	-	-	-	-	-	-	-	-	-	-	-	-
F9	at EIU*	-	-	-	-	-	-	-	-	-	-	-	-
F11	LR*	-	-	-	-	-	-	-	-	-	-	-	-
F16	SIUE*	-	-	-	-	-	-	-	-	-	-	-	-
F18	at TTU*	-	-	-	-	-	-	-	-	-	-	-	-
F23	TSU*	-	-	-	-	-	-	-	-	-	-	-	-
F25	at MOR*	-	-	-	-	-	-	-	-	-	-	-	-

### THOMPSON CAREER STATISTICS

				Total			3-Point			F-Throw			Rebounds								Scoring			
Year	GP	GS	Min	Avg	FG	FGA	Pct	FG	FGA	Pct	FT	FTA	Pct	Off	Def	Tot	Avg	PF	Ast	TO	Blk	Stl	Pts	Avg
2021-22	21	19	562	26.8	48	108	.444	26	59	.441	11	17	.647	12	78	90	4.3	42	9	22	5	22	133	6.3
2022-23	-	-	-	-	-	-	-	-	-	-	-	-	-	-	-	-	-	-	-	-	-	-	-	-
TOTAL	21	19	562	26.8	48	108	.444	26	59	.441	11	17	.647	12	78	90	4.3	42	9	22	5	22	133	6.3

# PLAYER SUMMARIES

3



## DIAMOND CANNON

F | 5-10 | Jr. | Detroit, Mich. | Bradley

SEASON HIGHS				CAREER HIGHS			
Points	N/A	Points	5 at LSU (12/18/21)	Points	N/A	Points	N/A
FG Made	N/A	FG Made	2 at LSU (12/18/21)	FG Made	N/A	FG Made	N/A
FG Att.	N/A	FG Att.	2, 2x, at LSU (12/18/21)	FG Att.	N/A	FG Att.	N/A
3PG Made	N/A	3PG Made	1, 2x, at LSU (12/18/21)	3PG Made	N/A	3PG Made	N/A
3FG Att.	N/A	3FG Att.	2 at South Dakota (12/6/21)	3FG Att.	N/A	3FG Att.	N/A
FT Made	N/A	FT Made	1 vs. Wright State (11/9/21)	FT Made	N/A	FT Made	N/A
FT Att.	N/A	FT Att.	2 vs. Wright State (11/9/21)	FT Att.	N/A	FT Att.	N/A
Rebounds	N/A	Rebounds	2 vs. Illinois-Springfield (12/19/21)	Rebounds	N/A	Rebounds	N/A
Assists	N/A	Assists	1 vs. Upper Iowa (11/15/21)	Assists	N/A	Assists	N/A
Steals	N/A	Steals	N/A	Steals	N/A	Steals	N/A
Blocks	N/A	Blocks	N/A	Blocks	N/A	Blocks	N/A
Minutes	N/A	Minutes	4, 2x, at South Dakota (12/6/21)	Minutes	N/A	Minutes	N/A

MISCELLANEOUS CAREER STATISTICS			
Games Played	5	Double-Doubles	0
Games Started	0	10+ Points	0
Led Team In Scoring	0	20+ Points	0
Led Team In Rebounding	0	5+ Rebounds	0
Led Team In Assists	0	10+ Rebounds	0
Led Team In Steals	0	5+ Assists	0
Led Team In Blocks	0	3+ Steals	0

CANNON GAME-BY-GAME STATISTICS													
Date	Opp	GS	Min	FG	3FG	FT	O-D-R	PF	A	TO	S	B	PTS
N10	TROY	-	-	-	-	-	-	-	-	-	-	-	-
N14	ASU	-	-	-	-	-	-	-	-	-	-	-	-
N17	at MIZ	-	-	-	-	-	-	-	-	-	-	-	-
N21	vs MAR	-	-	-	-	-	-	-	-	-	-	-	-
N22	vs NSU	-	-	-	-	-	-	-	-	-	-	-	-
N23	vs PFW	-	-	-	-	-	-	-	-	-	-	-	-
N30	MUR	-	-	-	-	-	-	-	-	-	-	-	-
D4	at VU	-	-	-	-	-	-	-	-	-	-	-	-
D12	at SDS	-	-	-	-	-	-	-	-	-	-	-	-
D14	at SD	-	-	-	-	-	-	-	-	-	-	-	-
D17	at MOST	-	-	-	-	-	-	-	-	-	-	-	-
D22	at EVAN	-	-	-	-	-	-	-	-	-	-	-	-
D29	at LR*	-	-	-	-	-	-	-	-	-	-	-	-
D31	MOR*	-	-	-	-	-	-	-	-	-	-	-	-
J5	SEMO*	-	-	-	-	-	-	-	-	-	-	-	-
J7	TTU*	-	-	-	-	-	-	-	-	-	-	-	-
J12	at TSU*	-	-	-	-	-	-	-	-	-	-	-	-
J14	at USI*	-	-	-	-	-	-	-	-	-	-	-	-
J19	at SEMO*	-	-	-	-	-	-	-	-	-	-	-	-
J21	EIU*	-	-	-	-	-	-	-	-	-	-	-	-
J26	LIN*	-	-	-	-	-	-	-	-	-	-	-	-
J28	USI*	-	-	-	-	-	-	-	-	-	-	-	-
F2	at SIUE*	-	-	-	-	-	-	-	-	-	-	-	-
F4	at LIN*	-	-	-	-	-	-	-	-	-	-	-	-
F9	at EIU*	-	-	-	-	-	-	-	-	-	-	-	-
F11	LR*	-	-	-	-	-	-	-	-	-	-	-	-
F16	SIUE*	-	-	-	-	-	-	-	-	-	-	-	-
F18	at TTU*	-	-	-	-	-	-	-	-	-	-	-	-
F23	TSU*	-	-	-	-	-	-	-	-	-	-	-	-
F25	at MOR*	-	-	-	-	-	-	-	-	-	-	-	-

CANNON CAREER STATISTICS													
Year	GP	GS	Min	Avg	FG	FGA	Pct	3-Point	3-Point	F-Throw	F-Throw	Rebounds	Rebounds
2021-22*	5	0	14	2.8	3	6	.500	2	4	.500	1	2	.500
2022-23	-	-	-	-	-	-	-	-	-	-	-	-	-
UTM	-	-	-	-	-	-	-	-	-	-	-	-	-
All*	5	0	14	2.8	3	6	.500	2	4	.500	1	2	.500

\*Played 2021-22 seasons at Bradley\*

4



## ANAYA BROWN

F | 6-1 | Fr. | Lexington, Ky. | Lafayette HS

SEASON HIGHS				CAREER HIGHS			
Points	N/A	Points	5 at LSU (12/18/21)	Points	N/A	Points	N/A
FG Made	N/A	FG Made	2 at LSU (12/18/21)	FG Made	N/A	FG Made	N/A
FG Att.	N/A	FG Att.	2, 2x, at LSU (12/18/21)	FG Att.	N/A	FG Att.	N/A
3PG Made	N/A	3PG Made	1, 2x, at LSU (12/18/21)	3PG Made	N/A	3PG Made	N/A
3FG Att.	N/A	3FG Att.	2 at South Dakota (12/6/21)	3FG Att.	N/A	3FG Att.	N/A
FT Made	N/A	FT Made	1 vs. Wright State (11/9/21)	FT Made	N/A	FT Made	N/A
FT Att.	N/A	FT Att.	2 vs. Wright State (11/9/21)	FT Att.	N/A	FT Att.	N/A
Rebounds	N/A	Rebounds	2 vs. Illinois-Springfield (12/19/21)	Rebounds	N/A	Rebounds	N/A
Assists	N/A	Assists	1 vs. Upper Iowa (11/15/21)	Assists	N/A	Assists	N/A
Steals	N/A	Steals	N/A	Steals	N/A	Steals	N/A
Blocks	N/A	Blocks	N/A	Blocks	N/A	Blocks	N/A
Minutes	N/A	Minutes	4, 2x, at South Dakota (12/6/21)	Minutes	N/A	Minutes	N/A

MISCELLANEOUS CAREER STATISTICS			
Games Played	0	Double-Doubles	0
Games Started	0	10+ Points	0
Led Team In Scoring	0	20+ Points	0
Led Team In Rebounding	0	5+ Rebounds	0
Led Team In Assists	0	10+ Rebounds	0
Led Team In Steals	0	5+ Assists	0
Led Team In Blocks	0	3+ Steals	0

BROWN GAME-BY-GAME STATISTICS													
Date	Opp	GS	Min	FG	3FG	FT	O-D-R	PF	A	TO	S	B	PTS
N10	TROY	-	-	-	-	-	-	-	-	-	-	-	-
N14	ASU	-	-	-	-	-	-	-	-	-	-	-	-
N17	at MIZ	-	-	-	-	-	-	-	-	-	-	-	-
N21	vs MAR	-	-	-	-	-	-	-	-	-	-	-	-
N22	vs NSU	-	-	-	-	-	-	-	-	-	-	-	-
N23	vs PFW	-	-	-	-	-	-	-	-	-	-	-	-
N30	MUR	-	-	-	-	-	-	-	-	-	-	-	-
D4	at VU	-	-	-	-	-	-	-	-	-	-	-	-
D12	at SDS	-	-	-	-	-	-	-	-	-	-	-	-
D14	at SD	-	-	-	-	-	-	-	-	-	-	-	-
D17	at MOST	-	-	-	-	-	-	-	-	-	-	-	-
D22	at EVAN	-	-	-	-	-	-	-	-	-	-	-	-
D29	at LR*	-	-	-	-	-	-	-	-	-	-	-	-
D31	MOR*	-	-	-	-	-	-	-	-	-	-	-	-
J5	SEMO*	-	-	-	-	-	-	-	-	-	-	-	-
J7	TTU*	-	-	-	-	-	-	-	-	-	-	-	-
J12	at TSU*	-	-	-	-	-	-	-	-	-	-	-	-
J14	at USI*	-	-	-	-	-	-	-	-	-	-	-	-
J19	at SEMO*	-	-	-	-	-	-	-	-	-	-	-	-
J21	EIU*	-	-	-	-	-	-	-	-	-	-	-	-
J26	LIN*	-	-	-	-	-	-	-	-	-	-	-	-
J28	USI*	-	-	-	-	-	-	-	-	-	-	-	-
F2	at SIUE*	-	-	-	-	-	-	-	-	-	-	-	-
F4	at LIN*	-	-	-	-	-	-	-	-	-	-	-	-
F9	at EIU*	-	-	-	-	-	-	-	-	-	-	-	-
F11	LR*	-	-	-	-	-	-	-	-	-	-	-	-
F16	SIUE*	-	-	-	-	-	-	-	-	-	-	-	-
F18	at TTU*	-	-	-	-	-	-	-	-	-	-	-	-
F23	TSU*	-	-	-	-	-	-	-	-	-	-	-	-
F25	at MOR*	-	-	-	-	-	-	-	-	-	-	-	-

BROWN CAREER STATISTICS													
Year	GP	GS	Min	Avg	FG	FGA	Pct	3-Point	3-Point	F-Throw	F-Throw	Rebounds	Rebounds
2022-23	-	-	-	-	-	-	-	-	-	-	-	-	-
TOTAL	-	-	-	-	-	-	-	-	-	-	-	-	-

# PLAYER SUMMARIES

5



## SEYGAN ROBINS

G | 5-8 | Gr. | Harrodsburg, Ky. | Louisville

### SEASON HIGHS

Points	N/A
FG Made	N/A
FG Att.	N/A
3PG Made	N/A
3FG Att.	N/A
FT Made	N/A
FT Att.	N/A
Rebounds	N/A
Assists	N/A
Steals	N/A
Blocks	N/A
Minutes	N/A

### CAREER HIGHS

Points	26 vs. SIUE (3/2/22)
FG Made	7 vs. SIUE (3/2/22)
FG Att.	15 vs. SIUE (3/2/22)
3PG Made	6, 3x, vs. SIUE (3/2/22)
3FG Att.	12 vs. SIUE (3/2/22)
FT Made	6 vs. SIUE (3/2/22)
FT Att.	6 vs. SIUE (3/2/22)
Rebounds	7 vs. Western Kentucky (11/15/21)
Assists	6, 4x, vs. SIUE (3/2/22)
Steals	5 vs. Tennessee State (2/5/22)
Blocks	1, 5x, vs. Tennessee State (2/5/22)
Minutes	39, 2x, at Kansas State (11/12/21)

### MISCELLANEOUS CAREER STATISTICS

Games Played	74   46 at UTM	Double-Doubles	0
Games Started	38 at UTM	10+ Points	14
Led Team In Scoring	5	20+ Points	1
Led Team In Rebounding	0	5+ Rebounds	6
Led Team In Assists	22	10+ Rebounds	0
Led Team In Steals	15	5+ Assists	7
Led Team In Blocks	2	3+ Steals	10

### ROBINS GAME-BY-GAME STATISTICS

Date	Opp	GS	Min	FG	3FG	FT	O-D-R	PF	A	TO	S	B	PTS
N10	TROY	-	-	-	-	-	-	-	-	-	-	-	-
N14	ASU	-	-	-	-	-	-	-	-	-	-	-	-
N17	at MIZ	-	-	-	-	-	-	-	-	-	-	-	-
N21	vs MAR	-	-	-	-	-	-	-	-	-	-	-	-
N22	vs NSU	-	-	-	-	-	-	-	-	-	-	-	-
N23	vs PFW	-	-	-	-	-	-	-	-	-	-	-	-
N30	MUR	-	-	-	-	-	-	-	-	-	-	-	-
D4	at VU	-	-	-	-	-	-	-	-	-	-	-	-
D12	at SDS	-	-	-	-	-	-	-	-	-	-	-	-
D14	at SD	-	-	-	-	-	-	-	-	-	-	-	-
D17	at MOST	-	-	-	-	-	-	-	-	-	-	-	-
D22	at EVAN	-	-	-	-	-	-	-	-	-	-	-	-
D29	at LR*	-	-	-	-	-	-	-	-	-	-	-	-
D31	MOR*	-	-	-	-	-	-	-	-	-	-	-	-
J5	SEMO*	-	-	-	-	-	-	-	-	-	-	-	-
J7	TTU*	-	-	-	-	-	-	-	-	-	-	-	-
J12	at TSU*	-	-	-	-	-	-	-	-	-	-	-	-
J14	at USI*	-	-	-	-	-	-	-	-	-	-	-	-
J19	at SEMO*	-	-	-	-	-	-	-	-	-	-	-	-
J21	EIU*	-	-	-	-	-	-	-	-	-	-	-	-
J26	LIN*	-	-	-	-	-	-	-	-	-	-	-	-
J28	USI*	-	-	-	-	-	-	-	-	-	-	-	-
F2	at SIUE*	-	-	-	-	-	-	-	-	-	-	-	-
F4	at LIN*	-	-	-	-	-	-	-	-	-	-	-	-
F9	at EIU*	-	-	-	-	-	-	-	-	-	-	-	-
F11	LR*	-	-	-	-	-	-	-	-	-	-	-	-
F16	SIUE*	-	-	-	-	-	-	-	-	-	-	-	-
F18	at TTU*	-	-	-	-	-	-	-	-	-	-	-	-
F23	TSU*	-	-	-	-	-	-	-	-	-	-	-	-
F25	at MOR*	-	-	-	-	-	-	-	-	-	-	-	-

### ROBINS CAREER STATISTICS

Year	GP	GS	Min	Avg	Total			3-Point			F-Throw			Rebounds			PF	Ast	TO	Blk	Stl	Scoring		
					FG	FGA	Pct	FG	FGA	Pct	FT	FTA	Pct	Off	Def	Tot						Avg	Pts	Avg
2018-19*	26	0	195	7.5	13	37	.351	8	30	.267	7	12	.583	2	11	13	0.5	21	21	18	1	9	41	1.6
2019-20*	2	0	22	11.0	0	5	.000	0	4	.000	0	0	.000	0	6	6	3.0	5	1	2	0	2	0	0.0
2020-21	27	27	834	30.9	69	162	.426	48	106	.453	23	29	.793	10	50	60	2.2	47	90	68	2	37	209	7.7
2021-22	19	10	579	30.5	61	154	.396	42	96	.438	23	24	.958	6	40	46	2.4	37	53	37	2	30	187	9.8
2022-23	-	-	-	-	-	-	-	-	-	-	-	-	-	-	-	-	-	-	-	-	-	-	-	-
TOTAL	46	37	1413	30.7	130	316	.411	90	202	.446	46	53	.868	16	90	106	2.3	84	143	105	4	67	396	8.6
All*	74	37	1630	22.0	143	358	.399	98	236	.415	53	65	.815	18	107	125	1.7	110	165	125	5	78	437	5.9

\*Played 2018-19 and 2019-20 seasons at Louisville

11



## SHAE LITTLEFORD

G | 5-7 | So. | Charleston, Ill. | Charleston HS

### SEASON HIGHS

Points	N/A
FG Made	N/A
FG Att.	N/A
3PG Made	N/A
3FG Att.	N/A
FT Made	N/A
FT Att.	N/A
Rebounds	N/A
Assists	N/A
Steals	N/A
Blocks	N/A
Minutes	N/A

### CAREER HIGHS

Points	21 vs. Morehead State (2/16/22)
FG Made	6, 2x, vs. Morehead State (2/16/22)
FG Att.	14 vs. Belmont (2/7/22)
3PG Made	4 vs. Morehead State (2/16/22)
3FG Att.	5, 2x, vs. Morehead State (2/16/22)
FT Made	8 vs. SIUE (3/2/22)
FT Att.	12 vs. SIUE (3/2/22)
Rebounds	6 vs. Saint Louis (12/5/21)
Assists	5 at Eastern Illinois (2/12/22)
Steals	6 at Southeast Missouri (2/24/22)
Blocks	1, 3x, vs. Murray State (2/19/22)
Minutes	40, 5x, vs. Belmont (2/7/22)

### MISCELLANEOUS CAREER STATISTICS

Games Played	24	Double-Doubles	0
Games Started	23	10+ Points	14
Led Team In Scoring	4	20+ Points	0
Led Team In Rebounding	1	5+ Rebounds	3
Led Team In Assists	5	10+ Rebounds	0
Led Team In Steals	7	5+ Assists	1
Led Team In Blocks	2	3+ Steals	6

### LITTLEFORD GAME-BY-GAME STATISTICS

Date	Opp	GS	Min	FG	3FG	FT	O-D-R	PF	A	TO	S	B	PTS
N10	TROY	-	-	-	-	-	-	-	-	-	-	-	-
N14	ASU	-	-	-	-	-	-	-	-	-	-	-	-
N17	at MIZ	-	-	-	-	-	-	-	-	-	-	-	-
N21	vs MAR	-	-	-	-	-	-	-	-	-	-	-	-
N22	vs NSU	-	-	-	-	-	-	-	-	-	-	-	-
N23	vs PFW	-	-	-	-	-	-	-	-	-	-	-	-
N30	MUR	-	-	-	-	-	-	-	-	-	-	-	-
D4	at VU	-	-	-	-	-	-	-	-	-	-	-	-
D12	at SDS	-	-	-	-	-	-	-	-	-	-	-	-
D14	at SD	-	-	-	-	-	-	-	-	-	-	-	-
D17	at MOST	-	-	-	-	-	-	-	-	-	-	-	-
D22	at EVAN	-	-	-	-	-	-	-	-	-	-	-	-
D29	at LR*	-	-	-	-	-	-	-	-	-	-	-	-
D31	MOR*	-	-	-	-	-	-	-	-	-	-	-	-
J5	SEMO*	-	-	-	-	-	-	-	-	-	-	-	-
J7	TTU*	-	-	-	-	-	-	-	-	-	-	-	-
J12	at TSU*	-	-	-	-	-	-	-	-	-	-	-	-
J14	at USI*	-	-	-	-	-	-	-	-	-	-	-	-
J19	at SEMO*	-	-	-	-	-	-	-	-	-	-	-	-
J21	EIU*	-	-	-	-	-	-	-	-	-	-	-	-
J26	LIN*	-	-	-	-	-	-	-	-	-	-	-	-
J28	USI*	-	-	-	-	-	-	-	-	-	-	-	-
F2	at SIUE*	-	-	-	-	-	-	-	-	-	-	-	-
F4	at LIN*	-	-	-	-	-	-	-	-	-	-	-	-
F9	at EIU*	-	-	-	-	-	-	-	-	-	-	-	-
F11	LR*	-	-	-	-	-	-	-	-	-	-	-	-
F16	SIUE*	-	-	-	-	-	-	-	-	-	-	-	-
F18	at TTU*	-	-	-	-	-	-	-	-	-	-	-	-
F23	TSU*	-	-	-	-	-	-	-	-	-	-	-	-
F25	at MOR*	-	-	-	-	-	-	-	-	-	-	-	-

### LITTLEFORD CAREER STATISTICS

				Total			3-Point			F-Throw			Rebounds										Scoring	
Year	GP	GS	Min	Avg	FG	FGA	Pct	FG	FGA	Pct	FT	FTA	Pct	Off	Def	Tot	Avg	PF	Ast	TO	Blk	Stl	Pts	Avg
2021-22	24	23	827	34.5	83	226	.367	18	59	.305	81	109	.743	8	50	58	2.4	51	49	66	3	42	265	11.0
2022-23	-	-	-	-	-	-	-	-	-	-	-	-	-	-	-	-	-	-	-	-	-	-	-	-
TOTAL	24	23	827	34.5	83	226	.367	18	59	.305	81	109	.743	8	50	58	2.4	51	49	66	3	42	265	11.0



# PLAYER SUMMARIES

12



**LEXI RUBEL**

G/F | 6-1 | Fr. | Cape Girardeau, Mo. | Notre Dame HS

14



**CLARA GARLAND**

C | 6-5 | Fr. | Iuka, Miss. | Tishomingo County HS

## SEASON HIGHS

Points	N/A
FG Made	N/A
FG Att.	N/A
3PG Made	N/A
3FG Att.	N/A
FT Made	N/A
FT Att.	N/A
Rebounds	N/A
Assists	N/A
Steals	N/A
Blocks	N/A
Minutes	N/A

## CAREER HIGHS

Points	N/A
FG Made	N/A
FG Att.	N/A
3PG Made	N/A
3FG Att.	N/A
FT Made	N/A
FT Att.	N/A
Rebounds	N/A
Assists	N/A
Steals	N/A
Blocks	N/A
Minutes	N/A

## MISCELLANEOUS CAREER STATISTICS

Games Played	0	Double-Doubles	0
Games Started	0	10+ Points	0
Led Team In Scoring	0	20+ Points	0
Led Team In Rebounding	0	5+ Rebounds	0
Led Team In Assists	0	10+ Rebounds	0
Led Team In Steals	0	5+ Assists	0
Led Team In Blocks	0	3+ Steals	0

## RUBEL GAME-BY-GAME STATISTICS

Date	Opp	GS	Min	FG	3FG	FT	O-D-R	PF	A	TO	S	B	PTS
N10	TROY	-	-	-	-	-	-	-	-	-	-	-	-
N14	ASU	-	-	-	-	-	-	-	-	-	-	-	-
N17	at MIZ	-	-	-	-	-	-	-	-	-	-	-	-
N21	vs MAR	-	-	-	-	-	-	-	-	-	-	-	-
N22	vs NSU	-	-	-	-	-	-	-	-	-	-	-	-
N23	vs PFW	-	-	-	-	-	-	-	-	-	-	-	-
N30	MUR	-	-	-	-	-	-	-	-	-	-	-	-
D4	at VU	-	-	-	-	-	-	-	-	-	-	-	-
D12	at SDS	-	-	-	-	-	-	-	-	-	-	-	-
D14	at SD	-	-	-	-	-	-	-	-	-	-	-	-
D17	at MOST	-	-	-	-	-	-	-	-	-	-	-	-
D22	at EVAN	-	-	-	-	-	-	-	-	-	-	-	-
D29	at LR*	-	-	-	-	-	-	-	-	-	-	-	-
D31	MOR*	-	-	-	-	-	-	-	-	-	-	-	-
J5	SEMO*	-	-	-	-	-	-	-	-	-	-	-	-
J7	TTU*	-	-	-	-	-	-	-	-	-	-	-	-
J12	at TSU*	-	-	-	-	-	-	-	-	-	-	-	-
J14	at USI*	-	-	-	-	-	-	-	-	-	-	-	-
J19	at SEMO*	-	-	-	-	-	-	-	-	-	-	-	-
J21	EIU*	-	-	-	-	-	-	-	-	-	-	-	-
J26	LIN*	-	-	-	-	-	-	-	-	-	-	-	-
J28	USI*	-	-	-	-	-	-	-	-	-	-	-	-
F2	at SIUE*	-	-	-	-	-	-	-	-	-	-	-	-
F4	at LIN*	-	-	-	-	-	-	-	-	-	-	-	-
F9	at EIU*	-	-	-	-	-	-	-	-	-	-	-	-
F11	LR*	-	-	-	-	-	-	-	-	-	-	-	-
F16	SIUE*	-	-	-	-	-	-	-	-	-	-	-	-
F18	at TTU*	-	-	-	-	-	-	-	-	-	-	-	-
F23	TSU*	-	-	-	-	-	-	-	-	-	-	-	-
F25	at MOR*	-	-	-	-	-	-	-	-	-	-	-	-

## RUBEL CAREER STATISTICS

				Total			3-Point			F-Throw			Rebounds								Scoring			
Year	GP	GS	Min	Avg	FG	FGA	Pct	FG	FGA	Pct	FT	FTA	Pct	Off	Def	Tot	Avg	PF	Ast	TO	Blk	Stl	Pts	Avg
2022-23	-	-	-	-	-	-	-	-	-	-	-	-	-	-	-	-	-	-	-	-	-	-	-	-
TOTAL	-	-	-	-	-	-	-	-	-	-	-	-	-	-	-	-	-	-	-	-	-	-	-	-

## SEASON HIGHS

Points	N/A
FG Made	N/A
FG Att.	N/A
3PG Made	N/A
3FG Att.	N/A
FT Made	N/A
FT Att.	N/A
Rebounds	N/A
Assists	N/A
Steals	N/A
Blocks	N/A
Minutes	N/A

## CAREER HIGHS

Points	N/A
FG Made	N/A
FG Att.	N/A
3PG Made	N/A
3FG Att.	N/A
FT Made	N/A
FT Att.	N/A
Rebounds	N/A
Assists	N/A
Steals	N/A
Blocks	N/A
Minutes	N/A

## MISCELLANEOUS CAREER STATISTICS

Games Played	0	Double-Doubles	0
Games Started	0	10+ Points	0
Led Team In Scoring	0	20+ Points	0
Led Team In Rebounding	0	5+ Rebounds	0
Led Team In Assists	0	10+ Rebounds	0
Led Team In Steals	0	5+ Assists	0
Led Team In Blocks	0	3+ Steals	0

## GARLAND GAME-BY-GAME STATISTICS

Date	Opp	GS	Min	FG	3FG	FT	O-D-R	PF	A	TO	S	B	PTS
N10	TROY	-	-	-	-	-	-	-	-	-	-	-	-
N14	ASU	-	-	-	-	-	-	-	-	-	-	-	-
N17	at MIZ	-	-	-	-	-	-	-	-	-	-	-	-
N21	vs MAR	-	-	-	-	-	-	-	-	-	-	-	-
N22	vs NSU	-	-	-	-	-	-	-	-	-	-	-	-
N23	vs PFW	-	-	-	-	-	-	-	-	-	-	-	-
N30	MUR	-	-	-	-	-	-	-	-	-	-	-	-
D4	at VU	-	-	-	-	-	-	-	-	-	-	-	-
D12	at SDS	-	-	-	-	-	-	-	-	-	-	-	-
D14	at SD	-	-	-	-	-	-	-	-	-	-	-	-
D17	at MOST	-	-	-	-	-	-	-	-	-	-	-	-
D22	at EVAN	-	-	-	-	-	-	-	-	-	-	-	-
D29	at LR*	-	-	-	-	-	-	-	-	-	-	-	-
D31	MOR*	-	-	-	-	-	-	-	-	-	-	-	-
J5	SEMO*	-	-	-	-	-	-	-	-	-	-	-	-
J7	TTU*	-	-	-	-	-	-	-	-	-	-	-	-
J12	at TSU*	-	-	-	-	-	-	-	-	-	-	-	-
J14	at USI*	-	-	-	-	-	-	-	-	-	-	-	-
J19	at SEMO*	-	-	-	-	-	-	-	-	-	-	-	-
J21	EIU*	-	-	-	-	-	-	-	-	-	-	-	-
J26	LIN*	-	-	-	-	-	-	-	-	-	-	-	-
J28	USI*	-	-	-	-	-	-	-	-	-	-	-	-
F2	at SIUE*	-	-	-	-	-	-	-	-	-	-	-	-
F4	at LIN*	-	-	-	-	-	-	-	-	-	-	-	-
F9	at EIU*	-	-	-	-	-	-	-	-	-	-	-	-
F11	LR*	-	-	-	-	-	-	-	-	-	-	-	-
F16	SIUE*	-	-	-	-	-	-	-	-	-	-	-	-
F18	at TTU*	-	-	-	-	-	-	-	-	-	-	-	-
F23	TSU*	-	-	-	-	-	-	-	-	-	-	-	-
F25	at MOR*	-	-	-	-	-	-	-	-	-	-	-	-

## GARLAND CAREER STATISTICS

				Total			3-Point			F-Throw			Rebounds								Scoring			
Year	GP	GS	Min	Avg	FG	FGA	Pct	FG	FGA	Pct	FT	FTA	Pct	Off	Def	Tot	Avg	PF	Ast	TO	Blk	Stl	Pts	Avg
2022-23	-	-	-	-	-	-	-	-	-	-	-	-	-	-	-	-	-	-	-	-	-	-	-	-
TOTAL	-	-	-	-	-	-	-	-	-	-	-	-	-	-	-	-	-	-	-	-	-	-	-	-

# PLAYER SUMMARIES

20



**HALEY HALLETT**

F | 6-1 | Fr. | Savannah, Tenn. | Hardin County HS

SEASON HIGHS				CAREER HIGHS			
Points	N/A	Points	N/A	Points	N/A	Points	N/A
FG Made	N/A	FG Made	N/A	FG Made	N/A	FG Made	N/A
FG Att.	N/A	FG Att.	N/A	FG Att.	N/A	FG Att.	N/A
3PG Made	N/A	3PG Made	N/A	3PG Made	N/A	3PG Made	N/A
3FG Att.	N/A	3FG Att.	N/A	3FG Att.	N/A	3FG Att.	N/A
FT Made	N/A	FT Made	N/A	FT Made	N/A	FT Made	N/A
FT Att.	N/A	FT Att.	N/A	FT Att.	N/A	FT Att.	N/A
Rebounds	N/A	Rebounds	N/A	Rebounds	N/A	Rebounds	N/A
Assists	N/A	Assists	N/A	Assists	N/A	Assists	N/A
Steals	N/A	Steals	N/A	Steals	N/A	Steals	N/A
Blocks	N/A	Blocks	N/A	Blocks	N/A	Blocks	N/A
Minutes	N/A	Minutes	N/A	Minutes	N/A	Minutes	N/A

MISCELLANEOUS CAREER STATISTICS			
Games Played	0	Double-Doubles	0
Games Started	0	10+ Points	0
Led Team In Scoring	0	20+ Points	0
Led Team In Rebounding	0	5+ Rebounds	0
Led Team In Assists	0	10+ Rebounds	0
Led Team In Steals	0	5+ Assists	0
Led Team In Blocks	0	3+ Steals	0

HALLETT GAME-BY-GAME STATISTICS													
Date	Opp	GS	Min	FG	3FG	FT	O-D-R	PF	A	TO	S	B	PTS
N10	TROY	-	-	-	-	-	-	-	-	-	-	-	-
N14	ASU	-	-	-	-	-	-	-	-	-	-	-	-
N17	at MIZ	-	-	-	-	-	-	-	-	-	-	-	-
N21	vs MAR	-	-	-	-	-	-	-	-	-	-	-	-
N22	vs NSU	-	-	-	-	-	-	-	-	-	-	-	-
N23	vs PFW	-	-	-	-	-	-	-	-	-	-	-	-
N30	MUR	-	-	-	-	-	-	-	-	-	-	-	-
D4	at VU	-	-	-	-	-	-	-	-	-	-	-	-
D12	at SDS	-	-	-	-	-	-	-	-	-	-	-	-
D14	at SD	-	-	-	-	-	-	-	-	-	-	-	-
D17	at MOST	-	-	-	-	-	-	-	-	-	-	-	-
D22	at EVAN	-	-	-	-	-	-	-	-	-	-	-	-
D29	at LR*	-	-	-	-	-	-	-	-	-	-	-	-
D31	MOR*	-	-	-	-	-	-	-	-	-	-	-	-
J5	SEMO*	-	-	-	-	-	-	-	-	-	-	-	-
J7	TTU*	-	-	-	-	-	-	-	-	-	-	-	-
J12	at TSU*	-	-	-	-	-	-	-	-	-	-	-	-
J14	at USI*	-	-	-	-	-	-	-	-	-	-	-	-
J19	at SEMO*	-	-	-	-	-	-	-	-	-	-	-	-
J21	EIU*	-	-	-	-	-	-	-	-	-	-	-	-
J26	LIN*	-	-	-	-	-	-	-	-	-	-	-	-
J28	USI*	-	-	-	-	-	-	-	-	-	-	-	-
F2	at SIUE*	-	-	-	-	-	-	-	-	-	-	-	-
F4	at LIN*	-	-	-	-	-	-	-	-	-	-	-	-
F9	at EIU*	-	-	-	-	-	-	-	-	-	-	-	-
F11	LR*	-	-	-	-	-	-	-	-	-	-	-	-
F16	SIUE*	-	-	-	-	-	-	-	-	-	-	-	-
F18	at TTU*	-	-	-	-	-	-	-	-	-	-	-	-
F23	TSU*	-	-	-	-	-	-	-	-	-	-	-	-
F25	at MOR*	-	-	-	-	-	-	-	-	-	-	-	-

HALLETT CAREER STATISTICS													
Year	GP	GS	Min	Avg	Total	3-Point	F-Throw	Rebounds	PF	Ast	TO	Blk	Stl
					FG	FGA	Pct	FT	FTA	Pct	Off	Def	Tot
2022-23	-	-	-	-	-	-	-	-	-	-	-	-	-
TOTAL	-	-	-	-	-	-	-	-	-	-	-	-	-

23



**SHARNECCE CURRIE-JELKS**

F | 6-2 | Fr. | Jackson, Tenn. | Southside HS

SEASON HIGHS				CAREER HIGHS			
Points	N/A	Points	N/A	Points	N/A	Points	N/A
FG Made	N/A	FG Made	N/A	FG Made	N/A	FG Made	N/A
FG Att.	N/A	FG Att.	N/A	FG Att.	N/A	FG Att.	N/A
3PG Made	N/A	3PG Made	N/A	3PG Made	N/A	3PG Made	N/A
3FG Att.	N/A	3FG Att.	N/A	3FG Att.	N/A	3FG Att.	N/A
FT Made	N/A	FT Made	N/A	FT Made	N/A	FT Made	N/A
FT Att.	N/A	FT Att.	N/A	FT Att.	N/A	FT Att.	N/A
Rebounds	N/A	Rebounds	N/A	Rebounds	N/A	Rebounds	N/A
Assists	N/A	Assists	N/A	Assists	N/A	Assists	N/A
Steals	N/A	Steals	N/A	Steals	N/A	Steals	N/A
Blocks	N/A	Blocks	N/A	Blocks	N/A	Blocks	N/A
Minutes	N/A	Minutes	N/A	Minutes	N/A	Minutes	N/A

MISCELLANEOUS CAREER STATISTICS			
Games Played	0	Double-Doubles	0
Games Started	0	10+ Points	0
Led Team In Scoring	0	20+ Points	0
Led Team In Rebounding	0	5+ Rebounds	0
Led Team In Assists	0	10+ Rebounds	0
Led Team In Steals	0	5+ Assists	0
Led Team In Blocks	0	3+ Steals	0

CURRIE-JELKS GAME-BY-GAME STATISTICS													
Date	Opp	GS	Min	FG	3FG	FT	O-D-R	PF	A	TO	S	B	PTS
N10	TROY	-	-	-	-	-	-	-	-	-	-	-	-
N14	ASU	-	-	-	-	-	-	-	-	-	-	-	-
N17	at MIZ	-	-	-	-	-	-	-	-	-	-	-	-
N21	vs MAR	-	-	-	-	-	-	-	-	-	-	-	-
N22	vs NSU	-	-	-	-	-	-	-	-	-	-	-	-
N23	vs PFW	-	-	-	-	-	-	-	-	-	-	-	-
N30	MUR	-	-	-	-	-	-	-	-	-	-	-	-
D4	at VU	-	-	-	-	-	-	-	-	-	-	-	-
D12	at SDS	-	-	-	-	-	-	-	-	-	-	-	-
D14	at SD	-	-	-	-	-	-	-	-	-	-	-	-
D17	at MOST	-	-	-	-	-	-	-	-	-	-	-	-
D22	at EVAN	-	-	-	-	-	-	-	-	-	-	-	-
D29	at LR*	-	-	-	-	-	-	-	-	-	-	-	-
D31	MOR*	-	-	-	-	-	-	-	-	-	-	-	-
J5	SEMO*	-	-	-	-	-	-	-	-	-	-	-	-
J7	TTU*	-	-	-	-	-	-	-	-	-	-	-	-
J12	at TSU*	-	-	-	-	-	-	-	-	-	-	-	-
J14	at USI*	-	-	-	-	-	-	-	-	-	-	-	-
J19	at SEMO*	-	-	-	-	-	-	-	-	-	-	-	-
J21	EIU*	-	-	-	-	-	-	-	-	-	-	-	-
J26	LIN*	-	-	-	-	-	-	-	-	-	-	-	-
J28	USI*	-	-	-	-	-	-	-	-	-	-	-	-
F2	at SIUE*	-	-	-	-	-	-	-	-	-	-	-	-
F4	at LIN*	-	-	-	-	-	-	-	-	-	-	-	-
F9	at EIU*	-	-	-	-	-	-	-	-	-	-	-	-
F11	LR*	-	-	-	-	-	-	-	-	-	-	-	-
F16	SIUE*	-	-	-	-	-	-	-	-	-	-	-	-
F18	at TTU*	-	-	-	-	-	-	-	-	-	-	-	-
F23	TSU*	-	-	-	-	-	-	-	-	-	-	-	-
F25	at MOR*	-	-	-	-	-	-	-	-	-	-	-	-

CURRIE-JELKS CAREER STATISTICS													
Year	GP	GS	Min	Avg	Total	3-Point	F-Throw	Rebounds	PF	Ast	TO	Blk	Stl
					FG	FGA	Pct	FT	FTA	Pct	Off	Def	Tot
2022-23	-	-	-	-	-	-	-	-	-	-	-	-	-
TOTAL	-	-	-	-	-	-	-	-	-	-	-	-	-

# PLAYER SUMMARIES

25

## PAIGE PIPKIN

G | 5-10 | Gr. | Henderson, Tenn. | Chester County HS

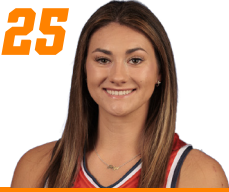

SEASON HIGHS				CAREER HIGHS			
Points	N/A	Points	33 at Austin Peay (12/30/21)	Points	N/A	Points	N/A
FG Made	N/A	FG Made	11 at Austin Peay (12/30/21)	FG Made	N/A	FG Made	N/A
FG Att.	N/A	FG Att.	17 at Austin Peay (12/30/21)	FG Att.	N/A	FG Att.	N/A
3PG Made	N/A	3PG Made	6 vs. Morehead State (2/18/21)	3PG Made	N/A	3PG Made	N/A
3FG Att.	N/A	3FG Att.	8 vs. Morehead State (2/18/21)	3FG Att.	N/A	3FG Att.	N/A
FT Made	N/A	FT Made	8 at Austin Peay (12/30/21)	FT Made	N/A	FT Made	N/A
FT Att.	N/A	FT Att.	9 at Austin Peay (12/30/21)	FT Att.	N/A	FT Att.	N/A
Rebounds	N/A	Rebounds	9 vs. No. 24 Virginia Tech (11/27/21)	Rebounds	N/A	Rebounds	N/A
Assists	N/A	Assists	7 at Morehead State (1/24/22)	Assists	N/A	Assists	N/A
Steals	N/A	Steals	5, 3x, vs. SIUE (3/2/22)	Steals	N/A	Steals	N/A
Blocks	N/A	Blocks	2 at Morehead State (1/23/21)	Blocks	N/A	Blocks	N/A
Minutes	N/A	Minutes	40, 3x, vs. Bowling Green (12/21/21)	Minutes	N/A	Minutes	N/A

MISCELLANEOUS CAREER STATISTICS			
Games Played	57	Double-Doubles	0
Games Started	56	10+ Points	24
Led Team In Scoring	15	20+ Points	4
Led Team In Rebounding	9	5+ Rebounds	12
Led Team In Assists	18	10+ Rebounds	0
Led Team In Steals	15	5+ Assists	5
Led Team In Blocks	6	3+ Steals	8

PIPKIN GAME-BY-GAME STATISTICS													
Date	Opp	GS	Min	FG	3FG	FT	O-D-R	PF	A	TO	S	B	PTS
N10	TROY	-	-	-	-	-	-	-	-	-	-	-	-
N14	ASU	-	-	-	-	-	-	-	-	-	-	-	-
N17	at MIZ	-	-	-	-	-	-	-	-	-	-	-	-
N21	vs MAR	-	-	-	-	-	-	-	-	-	-	-	-
N22	vs NSU	-	-	-	-	-	-	-	-	-	-	-	-
N23	vs PFW	-	-	-	-	-	-	-	-	-	-	-	-
N30	MUR	-	-	-	-	-	-	-	-	-	-	-	-
D4	at VU	-	-	-	-	-	-	-	-	-	-	-	-
D12	at SDS	-	-	-	-	-	-	-	-	-	-	-	-
D14	at SD	-	-	-	-	-	-	-	-	-	-	-	-
D17	at MOST	-	-	-	-	-	-	-	-	-	-	-	-
D22	at EVAN	-	-	-	-	-	-	-	-	-	-	-	-
D29	at LR*	-	-	-	-	-	-	-	-	-	-	-	-
D31	MOR*	-	-	-	-	-	-	-	-	-	-	-	-
J5	SEMO*	-	-	-	-	-	-	-	-	-	-	-	-
J7	TTU*	-	-	-	-	-	-	-	-	-	-	-	-
J12	at TSU*	-	-	-	-	-	-	-	-	-	-	-	-
J14	at USI*	-	-	-	-	-	-	-	-	-	-	-	-
J19	at SEMO*	-	-	-	-	-	-	-	-	-	-	-	-
J21	EIU*	-	-	-	-	-	-	-	-	-	-	-	-
J26	LIN*	-	-	-	-	-	-	-	-	-	-	-	-
J28	USI*	-	-	-	-	-	-	-	-	-	-	-	-
F2	at SIUE*	-	-	-	-	-	-	-	-	-	-	-	-
F4	at LIN*	-	-	-	-	-	-	-	-	-	-	-	-
F9	at EIU*	-	-	-	-	-	-	-	-	-	-	-	-
F11	LR*	-	-	-	-	-	-	-	-	-	-	-	-
F16	SIUE*	-	-	-	-	-	-	-	-	-	-	-	-
F18	at TTU*	-	-	-	-	-	-	-	-	-	-	-	-
F23	TSU*	-	-	-	-	-	-	-	-	-	-	-	-
F25	at MOR*	-	-	-	-	-	-	-	-	-	-	-	-

PIPKIN CAREER STATISTICS																									
Year	GP	GS	Min	Avg	Total			3-Point			F-Throw			Rebounds				Scoring							
					FG	FGA	Pct	FG	FGA	Pct	FT	FTA	Pct	Off	Def	Tot	Avg	PF	Ast	TO	Blk	Stl	Pts	Avg	
2017-18	-	-	-	-	-	-	-	-	-	-	Redshirted	-	-	-	-	-	-	-	-	-	-				
2018-19	3	3	3	55	18.3	4	16	.250	0	7	.000	0	0	.000	1	2	3	1.0	4	8	8	0	1	8	2.7
2019-20	-	-	-	-	-	-	-	-	-	-	Injured	-	-	-	-	-	-	-	-	-	-	-	-	-	-
2020-21	26	25	26	687	26.4	65	159	.409	29	75	.387	30	41	.732	18	58	76	2.9	42	72	47	8	28	189	7.3
2021-22	28	28	28	914	32.6	113	288	.392	38	113	.336	80	97	.825	13	102	115	4.1	64	62	80	7	48	344	12.3
2022-23	-	-	-	-	-	-	-	-	-	-	-	-	-	-	-	-	-	-	-	-	-	-	-	-	-
TOTAL	57	56	57	1656	29.1	182	463	.393	67	195	.344	110	138	.797	32	162	194	3.4	110	142	135	15	77	541	9.5

33

## JOSIE STOREY

G | 5-10 | Fr. | Mountain View, Ark. | Mountain View HS



SEASON HIGHS				CAREER HIGHS			
Points	N/A	Points	N/A	Points	N/A	Points	N/A
FG Made	N/A	FG Made	N/A	FG Made	N/A	FG Made	N/A
FG Att.	N/A	FG Att.	N/A	FG Att.	N/A	FG Att.	N/A
3PG Made	N/A	3PG Made	N/A	3PG Made	N/A	3PG Made	N/A
3FG Att.	N/A	3FG Att.	N/A	3FG Att.	N/A	3FG Att.	N/A
FT Made	N/A	FT Made	N/A	FT Made	N/A	FT Made	N/A
FT Att.	N/A	FT Att.	N/A	FT Att.	N/A	FT Att.	N/A
Rebounds	N/A	Rebounds	N/A	Rebounds	N/A	Rebounds	N/A
Assists	N/A	Assists	N/A	Assists	N/A	Assists	N/A
Steals	N/A	Steals	N/A	Steals	N/A	Steals	N/A
Blocks	N/A	Blocks	N/A	Blocks	N/A	Blocks	N/A
Minutes	N/A	Minutes	N/A	Minutes	N/A	Minutes	N/A

MISCELLANEOUS CAREER STATISTICS			
Games Played	0	Double-Doubles	0
Games Started	0	10+ Points	0
Led Team In Scoring	0	20+ Points	0
Led Team In Rebounding	0	5+ Rebounds	0
Led Team In Assists	0	10+ Rebounds	0
Led Team In Steals	0	5+ Assists	0
Led Team In Blocks	0	3+ Steals	0

STOREY GAME-BY-GAME STATISTICS													
Date	Opp	GS	Min	FG	3FG	FT	O-D-R	PF	A	TO	S	B	PTS
N10	TROY	-	-	-	-	-	-	-	-	-	-	-	-
N14	ASU	-	-	-	-	-	-	-	-	-	-	-	-
N17	at MIZ	-	-	-	-	-	-	-	-	-	-	-	-
N21	vs MAR	-	-	-	-	-	-	-	-	-	-	-	-
N22	vs NSU	-	-	-	-	-	-	-	-	-	-	-	-
N23	vs PFW	-	-	-	-	-	-	-	-	-	-	-	-
N30	MUR	-	-	-	-	-	-	-	-	-	-	-	-
D4	at VU	-	-	-	-	-	-	-	-	-	-	-	-
D12	at SDS	-	-	-	-	-	-	-	-	-	-	-	-
D14	at SD	-	-	-	-	-	-	-	-	-	-	-	-
D17	at MOST	-	-	-	-	-	-	-	-	-	-	-	-
D22	at EVAN	-	-	-	-	-	-	-	-	-	-	-	-
D29	at LR*	-	-	-	-	-	-	-	-	-	-	-	-
D31	MOR*	-	-	-	-	-	-	-	-	-	-	-	-
J5	SEMO*	-	-	-	-	-	-	-	-	-	-	-	-
J7	TTU*	-	-	-	-	-	-	-	-	-	-	-	-
J12	at TSU*	-	-	-	-	-	-	-	-	-	-	-	-
J14	at USI*	-	-	-	-	-	-	-	-	-	-	-	-
J19	at SEMO*	-	-	-	-	-	-	-	-	-	-	-	-
J21	EIU*	-	-	-	-	-	-	-	-	-	-	-	-
J26	LIN*	-	-	-	-	-	-	-	-	-	-	-	-
J28	USI*	-	-	-	-	-	-	-	-	-	-	-	-
F2	at SIUE*	-	-	-	-	-	-	-	-	-	-	-	-
F4	at LIN*	-	-	-	-	-	-	-	-	-	-	-	-
F9	at EIU*	-	-	-	-	-	-	-	-	-	-	-	-
F11	LR*	-	-	-	-	-	-	-	-	-	-	-	-
F16	SIUE*	-	-	-	-	-	-	-	-	-	-	-	-
F18	at TTU*	-	-	-	-	-	-	-	-	-	-	-	-
F23	TSU*	-	-	-	-	-	-	-	-	-	-	-	-
F25	at MOR*	-	-	-	-	-	-	-	-	-	-	-	-

STOREY CAREER STATISTICS																								
Year	GP	GS	Min	Avg	Total			3-Point			F-Throw		Rebounds				Scoring							
					FG	FGA	Pct	FG	FGA	Pct	FT	FTA	Pct	Off	Def	Tot	Avg	PF	Ast	TO	Blk	Stl	Pts	Avg
2022-23	-	-	-	-	-	-	-	-	-	-	-	-	-	-	-	-	-	-	-	-	-	-	-	-
TOTAL	-	-	-	-	-	-	-	-	-	-	-	-	-	-	-	-	-	-	-	-	-	-	-	-



# PLAYER SUMMARIES

44



## KENLEY McCARN

G/F | 5-11 | Fr. | Melbourne, Ark. | Melbourne HS

### SEASON HIGHS

### CAREER HIGHS

Points	N/A	Points	N/A
FG Made	N/A	FG Made	N/A
FG Att.	N/A	FG Att.	N/A
3PG Made	N/A	3PG Made	N/A
3FG Att.	N/A	3FG Att.	N/A
FT Made	N/A	FT Made	N/A
FT Att.	N/A	FT Att.	N/A
Rebounds	N/A	Rebounds	N/A
Assists	N/A	Assists	N/A
Steals	N/A	Steals	N/A
Blocks	N/A	Blocks	N/A
Minutes	N/A	Minutes	N/A

### MISCELLANEOUS CAREER STATISTICS

Games Played	0	Double-Doubles	0
Games Started	0	10+ Points	0
Led Team In Scoring	0	20+ Points	0
Led Team In Rebounding	0	5+ Rebounds	0
Led Team In Assists	0	10+ Rebounds	0
Led Team In Steals	0	5+ Assists	0
Led Team In Blocks	0	3+ Steals	0

### McCARN GAME-BY-GAME STATISTICS

Date	Opp	GS	Min	FG	3FG	FT	O-D-R	PF	A	TO	S	B	PTS
N10	TROY	-	-	-	-	-	-	-	-	-	-	-	-
N14	ASU	-	-	-	-	-	-	-	-	-	-	-	-
N17	at MIZ	-	-	-	-	-	-	-	-	-	-	-	-
N21	vs MAR	-	-	-	-	-	-	-	-	-	-	-	-
N22	vs NSU	-	-	-	-	-	-	-	-	-	-	-	-
N23	vs PFW	-	-	-	-	-	-	-	-	-	-	-	-
N30	MUR	-	-	-	-	-	-	-	-	-	-	-	-
D4	at VU	-	-	-	-	-	-	-	-	-	-	-	-
D12	at SDS	-	-	-	-	-	-	-	-	-	-	-	-
D14	at SD	-	-	-	-	-	-	-	-	-	-	-	-
D17	at MOST	-	-	-	-	-	-	-	-	-	-	-	-
D22	at EVAN	-	-	-	-	-	-	-	-	-	-	-	-
D29	at LR*	-	-	-	-	-	-	-	-	-	-	-	-
D31	MOR*	-	-	-	-	-	-	-	-	-	-	-	-
J5	SEMO*	-	-	-	-	-	-	-	-	-	-	-	-
J7	TTU*	-	-	-	-	-	-	-	-	-	-	-	-
J12	at TSU*	-	-	-	-	-	-	-	-	-	-	-	-
J14	at USI*	-	-	-	-	-	-	-	-	-	-	-	-
J19	at SEMO*	-	-	-	-	-	-	-	-	-	-	-	-
J21	EIU*	-	-	-	-	-	-	-	-	-	-	-	-
J26	LIN*	-	-	-	-	-	-	-	-	-	-	-	-
J28	USI*	-	-	-	-	-	-	-	-	-	-	-	-
F2	at SIUE*	-	-	-	-	-	-	-	-	-	-	-	-
F4	at LIN*	-	-	-	-	-	-	-	-	-	-	-	-
F9	at EIU*	-	-	-	-	-	-	-	-	-	-	-	-
F11	LR*	-	-	-	-	-	-	-	-	-	-	-	-
F16	SIUE*	-	-	-	-	-	-	-	-	-	-	-	-
F18	at TTU*	-	-	-	-	-	-	-	-	-	-	-	-
F23	TSU*	-	-	-	-	-	-	-	-	-	-	-	-
F25	at MOR*	-	-	-	-	-	-	-	-	-	-	-	-

### McCARN CAREER STATISTICS

Year	GP	GS	Min	Avg	Total			3-Point			F-Throw			Rebounds			PF			Scoring		
					FG	FGA	Pct	FG	FGA	Pct	FT	FTA	Pct	Off	Def	Tot	Avg	PF	Ast	TO	Blk	Stl
2022-23	-	-	-	-	-	-	-	-	-	-	-	-	-	-	-	-	-	-	-	-	-	-
TOTAL	-	-	-	-	-	-	-	-	-	-	-	-	-	-	-	-	-	-	-	-	-	-



### CATEGORY LEADERS

POINTS	G	Pts	Pts/G	REBOUNDS	G	Reb	Reb/G
-	-	-	-	-	-	-	-
FG PERCENTAGE	FG	ATT	Pct	ASSISTS	G	No.	A/G
-	-	-	-	-	-	-	-
FIELD GOAL ATT	G	Att	Att/G	STEALS	G	No.	S/G
-	-	-	-	-	-	-	-
FIELD GOALS	G	Made	M/G	OFFENSIVE REB	G	No.	Avg/G
-	-	-	-	-	-	-	-
3-POINT %	3FG	ATT	Pct	DEFENSIVE REB	G	No.	Avg/G
-	-	-	-	-	-	-	-
3-POINT FG ATT	G	Att	Att/G	BLOCKED SHOTS	G	No.	Blk/G
-	-	-	-	-	-	-	-
3-POINT FGS	G	Made	M/G	MINUTES	G	No.	Min/G
-	-	-	-	-	-	-	-
FT %	FT	ATT	Pct	-	-	-	-
-	-	-	-	-	-	-	-
FREE THROW ATT	G	Att	Att/G	-	-	-	-
-	-	-	-	-	-	-	-
FREE THROWS	G	Made	M/G	-	-	-	-
-	-	-	-	-	-	-	-

# TEAM GAME-BY-GAME

Opponent	Date	Score	W/L	Total			3-Pointers			Free Throws			Rebounds				PF	A	TO	Blk	Stl	Pts	Avg
				FG	FGA	Pct	3FG	FGA	Pct	FT	FTA	Pct	Off	Def	Tot	Avg							
at Kansas St.	11/12/21	30-44	L	10	41	.244	2	12	.167	8	10	.800	3	27	30	30.0	12	5	14	0	4	30	30.0
vs N.C. A&T	11/14/21	58-40	W	23	47	.489	7	19	.368	5	6	.833	5	28	33	31.5	15	17	19	1	7	58	44.0
vs Western Ky.	11/15/21	63-47	W	21	52	.404	8	27	.296	13	17	.765	6	26	32	31.7	16	16	14	2	10	63	50.3
at #10 Louisville	11/17/21	30-62	L	11	40	.275	2	16	.125	6	8	.750	4	20	24	29.8	13	6	18	0	6	30	45.2
ILLINOIS ST.	11/20/21	54-52	W	18	48	.375	5	20	.250	13	17	.765	6	21	27	29.2	15	9	8	3	5	54	47.0
vs George Washington	11/26/21	37-46	L	13	45	.289	3	15	.200	8	12	.667	3	29	32	29.7	13	7	14	1	7	37	45.3
vs #24 Virginia Tech	11/27/21	49-54	L	18	50	.360	7	13	.538	6	13	.462	8	21	29	29.6	12	10	12	1	5	49	45.9
SAINT LOUIS	12/05/21	54-59	L	17	48	.354	6	14	.429	14	15	.933	8	21	29	29.5	16	9	20	2	9	54	46.9
MISSISSIPPI ST.	12/12/21	37-54	L	12	50	.240	4	10	.400	9	11	.818	11	28	39	30.6	8	10	15	1	2	37	45.8
SOUTHERN ILL.	12/15/21	54-69	L	17	42	.405	3	12	.250	17	21	.810	6	17	23	29.8	21	4	14	2	8	54	46.6
vs Bowling Green	12/21/21	52-67	L	20	53	.377	3	10	.300	9	14	.643	6	13	19	28.8	13	9	14	2	15	52	47.1
at Austin Peay	12/30/21	70-62	W	25	44	.568	5	14	.357	15	17	.882	3	22	25	28.5	14	10	15	2	10	70	49.0
SIUE	01/01/22	58-62	L	22	49	.449	1	13	.077	13	17	.765	5	26	31	28.7	14	10	24	3	12	58	49.7
at Tennessee St.	01/06/22	65-66	L	19	39	.487	7	15	.467	20	23	.870	4	18	22	28.2	17	14	22	2	10	65	50.8
at Murray St.	01/12/22	49-65	L	19	52	.365	4	15	.267	7	8	.875	8	11	19	27.6	9	5	6	2	12	49	50.7
at Morehead State	01/24/22	64-50	W	23	50	.460	6	14	.429	12	12	1.000	9	31	40	28.4	13	13	15	2	4	64	51.5
EASTERN ILL.	01/27/22	77-81	L	25	52	.481	13	25	.520	14	17	.824	7	20	27	28.3	17	15	14	1	9	77	53.0
at Belmont	01/29/22	48-73	L	15	51	.294	8	24	.333	10	14	.714	8	25	33	28.6	20	7	16	1	4	48	52.7
TENNESSEE TECH	01/31/22	56-67	L	21	48	.438	2	12	.167	12	16	.750	5	22	27	28.5	24	7	10	1	4	56	52.9
SOUTHEAST MO. ST.	02/03/22	70-66	W	26	55	.473	6	16	.375	12	19	.632	7	15	22	28.2	17	10	14	0	15	70	53.8
TENNESSEE ST.	02/05/22	55-46	W	17	51	.333	7	20	.350	14	21	.667	11	22	33	28.4	20	10	18	4	17	55	53.8
BELMONT	02/07/22	39-45	L	13	40	.325	4	14	.286	9	14	.643	2	26	28	28.4	18	8	12	2	6	39	53.1
at SIUE	02/10/22	67-62	W	22	46	.478	7	21	.333	16	19	.842	10	17	27	28.3	18	12	26	1	21	67	53.7
at Eastern Ill.	02/12/22	58-45	W	19	47	.404	8	25	.320	12	13	.923	5	27	32	28.5	13	15	17	1	10	58	53.9
AUSTIN PEAY	02/14/22	60-57	W	21	45	.467	7	19	.368	11	19	.579	6	19	25	28.3	17	9	12	2	3	60	54.2
MOREHEAD STATE	02/16/22	54-36	W	19	52	.365	7	23	.304	9	13	.692	8	21	29	28.3	11	12	14	5	16	54	54.2
MURRAY ST.	02/19/22	56-69	L	20	50	.400	7	14	.500	9	12	.750	8	13	21	28.1	15	15	11	2	7	56	54.2
at Southeast Mo. St.	02/24/22	70-49	W	24	54	.444	8	21	.381	14	18	.778	5	20	25	28.0	19	14	12	0	17	70	54.8
at Tennessee Tech	02/26/22	51-61	L	18	48	.375	5	13	.385	10	12	.833	1	18	19	27.7	12	11	5	1	7	51	54.7
vs SIUE	03/02/22	84-86	L	27	64	.422	10	27	.370	20	27	.741	15	24	39	28.0	26	18	21	4	12	84	55.6
<b>UT Martin</b>		<b>1669</b>		<b>575</b>	<b>1453</b>	<b>.396</b>	<b>172</b>	<b>513</b>	<b>.335</b>	<b>347</b>	<b>455</b>	<b>.763</b>	<b>193</b>	<b>648</b>	<b>841</b>	<b>28.0</b>	<b>468</b>	<b>317</b>	<b>446</b>	<b>51</b>	<b>274</b>	<b>1669</b>	<b>55.6</b>
<b>Opponents</b>		<b>1742</b>		<b>626</b>	<b>1530</b>	<b>.409</b>	<b>205</b>	<b>582</b>	<b>.352</b>	<b>285</b>	<b>432</b>	<b>.660</b>	<b>307</b>	<b>728</b>	<b>1035</b>	<b>34.5</b>	<b>455</b>	<b>393</b>	<b>491</b>	<b>116</b>	<b>219</b>	<b>1742</b>	<b>58.1</b>



## SPECIALTY TEAM STATS

Date	Opponent	Result	POINTS IN THE PAINT			POINTS OFF TURNOVERS			2ND CHANCE POINTS			FAST BREAK POINTS			BENCH POINTS		
			UTM	OPP.	DIFF.	UTM	OPP.	DIFF.	UTM	OPP.	DIFF.	UTM	OPP.	DIFF.	UTM	OPP.	DIFF.
Nov. 12	at Kansas State	L, 44-30	12	20	-8	8	13	-5	2	11	-8	2	2	0	0	20	-20
Nov. 14	vs. NC A&T	W, 58-40	28	16	+12	18	14	+4	5	4	+1	4	4	0	8	22	-14
Nov. 15	vs. Western Kentucky	W, 63-47	26	18	+8	16	13	+3	4	6	-2	2	4	-2	11	29	-18
Nov. 17	at No. 10 Louisville	L, 62-30	18	26	-8	8	23	-15	2	8	-6	0	6	-6	0	24	-24
Nov. 20	ILLINOIS STATE	W, 54-52	20	18	+2	7	7	+0	2	7	-5	4	0	+4	7	16	-9
Nov. 26	vs. George Washington	L, 46-37	18	10	+8	14	13	+1	0	19	-19	4	0	+4	7	16	-9
Nov. 27	vs. No. 24 Virginia Tech	L, 54-49	16	30	-14	8	12	-4	8	15	-7	0	4	-4	0	11	-11
Dec. 5	SAINT LOUIS	L, 59-54	22	18	+4	8	14	-6	10	6	+4	0	5	-5	6	15	-9
Dec. 12	MISSISSIPPI STATE	L, 54-37	14	12	+2	2	14	-12	7	10	-3	0	5	-5	4	9	-5
Dec. 15	SOUTHERN ILLINOIS	L, 69-54	28	32	-4	13	13	0	6	11	-5	1	4	-3	12	18	-6
Dec. 21	vs. Bowling Green	L, 67-52	28	26	+2	23	18	+5	4	5	-1	2	5	-3	4	23	-19
Dec. 30	at Austin Peay*	W, 70-62	34	28	+6	14	18	-4	2	11	-9	4	7	-3	4	22	-18
Jan. 1	SIUE	L, 62-58	40	24	+16	17	20	-3	7	10	-3	11	8	+3	8	13	-5
Jan. 6	at Tennessee State*	L, 66-65	24	30	-6	18	25	-7	0	15	-15	11	15	-4	13	11	+2
Jan. 22	at Murray State*	L, 65-49	28	22	+6	12	7	+5	13	8	+5	2	3	-1	8	6	+2
Jan. 24	at Morehead State*	W, 64-50	32	18	+14	11	12	-1	7	5	+2	0	2	-2	9	3	+6
Jan. 27	EASTERN ILLINOIS*	L, 81-77	18	28	-10	15	14	+1	5	8	-3	0	9	-9	9	38	-29
Jan. 29	at Belmont*	L, 73-48	12	10	+2	10	11	-1	6	14	-8	2	0	+2	15	31	-16
Jan. 31	TENNESSEE TECH*	L, 67-56	26	24	+2	9	11	-2	8	7	+1	0	6	-6	15	22	-7
Feb. 3	SOUTHEAST MISSOURI*	W, 70-66	32	34	-2	25	15	+10	11	8	+3	7	8	-1	18	29	-11
Feb. 5	TENNESSEE STATE*	W, 55-46	18	14	+4	28	11	+16	13	9	+4	8	8	0	16	17	-1
Feb. 7	BELMONT*	L, 45-39	16	14	+2	4	10	-6	2	2	0	0	3	-3	5	6	-1
Feb. 10	at SIUE*	W, 67-62	26	20	+6	26	24	+2	16	5	+11	13	13	0	15	10	+5
Feb. 12	at Eastern Illinois*	W, 58-45	8	24	-16	18	11	+7	7	8	-1	3	5	-2	21	15	-6
Feb. 14	AUSTIN PEAY*	W, 60-57	28	20	+8	12	8	+4	5	12	-7	0	3	-3	13	13	0
Feb. 16	MOREHEAD STATE*	W, 54-36	22	18	+4	20	9	+11	5	9	-4	5	2	+3	11	9	+2
Feb. 19	MURRAY STATE*	L, 69-56	18	34	-16	12	10	+2	9	7	+2	3	5	-2	26	2	+24
Feb. 24	at Southeast Missouri*	W, 70-49	30	28	+2	25	8	+17	6	6	0	6	8	-2	18	12	+6
Feb. 26	at Tennessee Tech*	L, 61-51	24	20	+4	10	7	+3	0	10	-10	2	2	0	21	31	-10
March 2	vs. SIUE	L, 86-84	34	38	-4	22	22	0	12	14	-2	5	10	-5	38	23	+15

# SEASON/CAREER STATISTICS

SUMMARY	Overall Statistics											Career Statistics									
	GP-GS	Min/G	FG%	3PT%	FT%	R/G	A/G	STL	BLK	PTS/G		GP-GS	Min/G	FG%	3PT%	FT%	R/G	A/G	STL	BLK	PTS/G
Paige Pipkin	28-28	32.6	.392	.336	.825	4.1	2.2	48	7	12.3		57-56	29.1	.393	.344	.797	3.4	2.5	77	15	9.5
Shae Littleford	24-23	34.5	.367	.305	.743	2.4	2.0	42	3	11.0		24-23	34.5	.367	.305	.743	2.4	2.0	42	3	11.0
Seygan Robins	19-10	30.5	.396	.438	.958	2.4	2.8	30	2	9.8		46-37	30.7	.411	.446	.868	2.3	3.1	67	4	8.6
Holly Forbes	26-25	29.7	.431	.170	.701	5.7	1.0	44	9	9.5		26-25	29.7	.431	.170	.701	5.7	1.0	44	9	9.5
Kyannah Grant	26-23	32.6	.429	.372	.760	2.2	2.2	30	3	6.9		106-54	22.2	.424	.365	.763	1.6	2.3	96	15	4.8
Ella Thompson	21-19	26.8	.444	.441	.647	4.3	0.4	22	5	6.3		21-19	26.8	.444	.441	.647	4.3	0.4	22	5	6.3
Hayley Harrison	25-12	22.4	.300	.267	.789	3.0	1.3	25	4	5.0		49-15	17.3	.319	.303	.759	2.1	1.0	34	11	3.8
S. Simpson-Whiteley	28-2	11.9	.549	.250	.697	3.5	0.1	17	13	3.6		28-2	11.9	.549	.250	.697	3.5	0.1	17	13	3.6
Raegan Johnson	23-3	7.4	.487	.286	.833	0.7	0.2	7	2	2.0		62-3	5.0	.421	.286	.704	0.8	0.2	13	2	1.4
Emma Davis	25-4	10.3	.270	.280	1.000	1.2	0.4	3	3	1.2		79-6	7.8	.321	.340	.706	0.9	0.3	25	5	1.7
Gabi Melby	24-1	6.7	.130	.083	.000	0.2	0.4	5	0	0.3		24-1	6.7	.130	.083	.000	0.2	0.4	5	0	0.3
Mia Hurst	15-0	1.3	.250	.333	.000	0.2	0.1	1	0	0.2		15-0	1.3	.250	.333	.000	0.2	0.1	1	0	0.2

	Overall Statistics											Career Statistics										
SCORING	FG	FGA	FG%	3FG	FG	3PT%	FT	FTA	FT%	PTS	PTS/G	FG	FGA	FG%	3FG	FGA	3PT%	FT	FTA	FT%	PTS	PTS/G
Paige Pipkin	113	288	.392	38	113	.336	80	97	.825	344	12.3	182	463	.393	67	195	.344	110	138	.797	541	9.5
Shae Littleford	83	226	.367	18	59	.305	81	109	.743	265	11.0	83	226	.367	18	59	.305	81	109	.743	265	11.0
Seygan Robins	61	154	.396	42	96	.438	23	24	.958	187	9.8	130	316	.411	90	202	.446	46	53	.868	396	8.6
Holly Forbes	93	216	.431	8	47	.170	54	77	.701	248	9.5	93	216	.431	8	47	.170	54	77	.701	248	9.5
Kyannah Grant	63	147	.429	16	43	.372	38	50	.760	180	6.9	174	410	.424	66	181	.365	100	131	.763	514	4.8
Ella Thompson	48	108	.444	26	59	.441	11	17	.647	133	6.3	48	108	.444	26	59	.441	11	17	.647	133	6.3
Hayley Harrison	42	140	.300	12	45	.267	30	38	.789	126	5.0	60	188	.319	20	66	.303	44	58	.759	184	3.8
S. Simpson-Whiteley	39	71	.549	1	4	.250	23	33	.697	102	3.6	39	71	.549	1	4	.250	23	33	.697	102	3.6
Raegan Johnson	19	39	.487	2	7	.286	5	6	.833	45	2.0	32	76	.421	2	7	.286	19	27	.704	85	1.4
Emma Davis	10	37	.270	7	25	.280	2	2	1.000	29	1.2	43	134	.321	34	100	.340	12	17	.706	132	1.7
Gabi Melby	3	23	.130	1	12	.083	0	2	.000	7	0.3	3	23	.130	1	12	.083	0	2	.000	7	0.3
Mia Hurst	1	4	.250	1	3	.333	0	0	.000	3	0.2	1	4	.250	1	3	.333	0	0	.000	3	0.2

TOTALS	Overall Statistics										Career Statistics								
	ORB	DRB	TOTAL	PF	FO	A	TO	A/TO	Hi Pts		ORB	DRB	TOTAL	PF	FO	A	TO	A/TO	Hi Pts
Paige Pipkin	13	102	115	64	2	62	80	0.8	344		32	162	194	110	2	142	135	1.1	541
Shae Littleford	8	50	58	51	1	49	66	0.7	265		8	50	58	51	1	49	66	0.7	265
Seygan Robins	6	40	46	37	0	53	37	1.4	187		16	90	106	84	0	143	105	1.4	396
Holly Forbes	36	112	148	81	3	25	49	0.5	248		36	112	148	81	3	25	49	0.5	248
Kyannah Grant	6	51	57	27	0	57	52	1.1	180		35	130	165	119	2	239	189	1.3	514
Ella Thompson	12	78	90	42	1	9	22	0.4	133		12	78	90	42	1	9	22	0.4	133
Hayley Harrison	13	61	74	59	2	33	44	0.8	126		19	83	102	90	2	47	64	0.7	184
S. Simpson-Whiteley	39	58	97	66	1	4	22	0.2	102		39	58	97	66	1	4	22	0.2	102
Raegan Johnson	7	10	17	19	0	4	14	0.3	45		17	31	48	40	0	11	28	0.4	85
Emma Davis	2	28	30	10	0	9	9	1.0	29		14	61	75	42	0	21	36	0.6	132
Gabi Melby	2	3	5	12	0	10	12	0.8	7		2	3	5	12	0	10	12	0.8	7
Mia Hurst	1	2	3	0	0	2	3	0.7	3		1	2	3	0	0	2	3	0.7	3

# SEASON STATISTICS

RECORD:	OVERALL	HOME	AWAY	NEUTRAL
ALL GAMES	12-18	5-8	5-6	2-4
CONFERENCE	9-9	4-5	5-4	0-0
NON-CONFERENCE	3-9	1-3	0-2	2-4

##	Player	GP	GS	Min	Avg	TOTAL			3-PTS			FREE THROWS			REBOUNDS				PF	FO	A	TO	Blk	Stl	Pts	Avg
						FG	FGA	Pct	3FG	FGA	Pct	FT	FTA	Pct	Off	Def	Tot	Avg								
35	Paige Pipkin	28	28	914	32.6	113	288	.392	38	113	.336	80	97	.825	13	102	115	4.1	64	2	62	80	7	48	344	12.3
11	Shae Littleford	24	23	827	34.5	83	226	.367	18	59	.305	81	109	.743	8	50	58	2.4	51	1	49	66	3	42	265	11.0
05	Seygan Robins	19	10	579	30.5	61	154	.396	42	96	.438	23	24	.958	6	40	46	2.4	37	0	53	37	2	30	187	9.8
34	Holly Forbes	26	25	771	29.7	93	216	.431	8	47	.170	54	77	.701	36	112	148	5.7	81	3	25	49	9	44	248	9.5
31	Kyannah Grant	26	23	847	32.6	63	147	.429	16	43	.372	38	50	.760	6	51	57	2.2	27	0	57	52	3	30	180	6.9
02	Ella Thompson	21	19	562	26.8	48	108	.444	26	59	.441	11	17	.647	12	78	90	4.3	42	1	9	22	5	22	133	6.3
23	Hayley Harrison	25	12	560	22.4	42	140	.300	12	45	.267	30	38	.789	13	61	74	3.0	59	2	33	44	4	25	126	5.0
25	S. Simpson-Whiteley	28	2	333	11.9	39	71	.549	1	4	.250	23	33	.697	39	58	97	3.5	66	1	4	22	13	17	102	3.6
10	Raegan Johnson	23	3	171	7.4	19	39	.487	2	7	.286	5	6	.833	7	10	17	0.7	19	0	4	14	2	7	45	2.0
00	Emma Davis	25	4	257	10.3	10	37	.270	7	25	.280	2	2	1.000	2	28	30	1.2	10	0	9	9	3	3	29	1.2
32	Gabi Melby	24	1	160	6.7	3	23	.130	1	12	.083	0	2	.000	2	3	5	0.2	12	0	10	12	0	5	7	0.3
12	Mia Hurst	15	0	19	1.3	1	4	.250	1	3	.333	0	0	.000	1	2	3	0.2	0	0	2	3	0	1	3	0.2
TM	TEAM.....														48	53	101	3.4	0		36				0	
	Total.....	30				575	1453	.396	172	513	.335	347	455	.763	193	648	841	28.0	468	10	317	446	51	274	1669	55.6
	Opponents.....	30				626	1530	.409	205	582	.352	285	432	.660	307	728	1035	34.5	455	-	393	491	116	219	1742	58.1

Team Statistics	UTM	OPP	Date	Opponent	Score	Attend
SCORING	1669	1742	# 11/12/21	at Kansas St.	L 30-44	2209
Points per game	55.6	58.1	# 11/14/21	vs N.C. A&T	W 58-40	2212
Scoring margin	-2.4	-	# 11/15/21	vs Western Ky.	W 63-47	2184
FIELD GOALS-ATT	575-1453	626-1530	11/17/21	at #10 Louisville	L 30-62	6809
Field goal pct	.396	.409	11/20/21	ILLINOIS ST.	W 54-52	1131
3 POINT FG-ATT	172-513	205-582	\$ 11/26/21	vs George Washington	L 37-46	200
3-point FG pct	.335	.352	\$ 11/27/21	vs Virginia Tech	L 49-54	200
3-pt FG made per game	5.7	6.8	12/05/21	SAINT LOUIS	L 54-59	791
FREE THROWS-ATT	347-455	285-432	12/12/21	MISSISSIPPI ST.	L 37-54	1379
Free throw pct	.763	.660	12/15/21	SOUTHERN ILL.	L 54-69	672
F-Throws made per game	11.6	9.5	% 12/21/21	vs Bowling Green	L 52-67	300
REBOUNDS	841	1035	* 12/30/21	at Austin Peay	W 70-62	346
Rebounds per game	28.0	34.5	* 01/01/22	SIUE	L 58-62	762
Rebounding margin	-6.5	-	* 01/06/22	TENNESSEE ST.	L 65-66	115
ASSISTS	317	393	* 01/22/22	MURRAY ST.	L 49-65	895
Assists per game	10.6	13.1	* 01/24/22	at Morehead State	W 64-50	465
TURNOVERS	446	491	* 01/27/22	EASTERN ILL.	L 77-81	1198
Turnovers per game	14.9	16.4	* 01/29/22	at Belmont	L 48-73	1040
Turnover margin	+1.5	-	* 01/31/22	TENNESSEE TECH	L 56-67	696
Assist/turnover ratio	0.7	0.8	* 02/03/22	SOUTHEAST MO. ST.	W 70-66	369
STEALS	274	219	* 02/05/22	TENNESSEE ST.	W 55-46	1631
Steals per game	9.1	7.3	* 02/07/22	BELMONT	L 39-45	602
BLOCKS	51	116	* 02/10/22	at SIUE	W 67-62	775
Blocks per game	1.7	3.9	* 02/12/22	at Eastern Ill.	W 58-45	1225
ATTENDANCE	13063	21101	* 02/14/22	AUSTIN PEAY	W 60-57	610
Home games-Avg/Game	13-1005	11-1435	* 02/16/22	MOREHEAD STATE	W 54-36	1010
Neutral site-Avg/Game	-	6-887	* 02/19/22	MURRAY ST.	L 56-69	2212
			* 02/24/22	at Southeast Mo. St.	W 70-49	231
			* 02/26/22	at Tennessee Tech	L 51-61	1670
			! 03/02/22	vs SIUE	L 84-86	225

Score By Periods:	1st	2nd	3rd	4th	Total
UT Martin	389	403	430	447	1669
Opponents	409	427	464	442	1742

# = WNIT Preseason Classic  
\$ = San Juan Shootout  
% = Holiday Hoops Classic  
! = OVC Basketball Championship  
\* = Conference game



# RADIO/TV CALL SHEET



0

**SYDNEEY BOYKIN**G • 5-9 • Junior  
Clarksville, Tenn.

2

**ELLA THOMPSON**F • 5-11 • Sophomore  
Bardstow, Ky.

3

**DIAMOND CANNON**F • 5-10 • Junior  
Detroit, Mich.

4

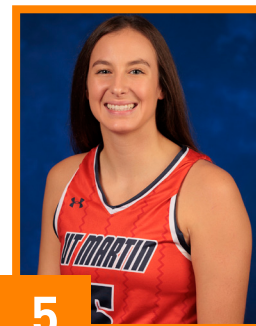
**ANAYA BROWN**F • 6-1 • Freshman  
Lexington, Ky.

5

**SEYGAN ROBINS**G • 5-8 • Graduate  
Harrodsburg, Ky.

11

**SHAE LITTLEFORD**G • 5-7 • Sophomore  
Charleston, Ill.

12

**LEXI RUBEL**G/F • 6-1 • Freshman  
Cape Girardeau, Mo.

14

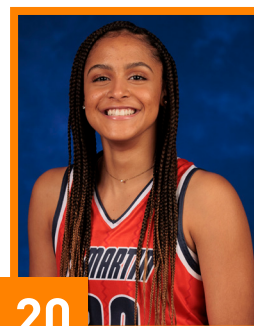
**CLARA GARLAND**C • 6-5 • Freshman  
Luka, Miss.

20

**HALEY HALLETT**F • 6-1 • Freshman  
Savannah, Tenn.

23

**SHARNECCE CURRIE-JELKS**F • 6-2 • Freshman  
Jackson, Tenn.

25

**PAIGE PIPKIN**G • 5-10 • Graduate  
Henderson, Tenn.

33

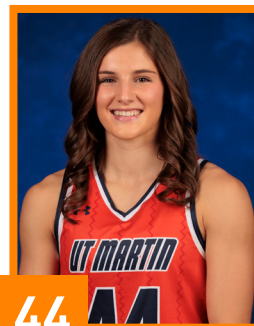
**JOSIE STOREY**G • 5-10 • Freshman  
Mountain View, Ark.

44

**KENLEY MCCARN**G/F • 5-11 • Freshman  
Melbourne, Ark.

## COACHING STAFF

**KEVIN McMILLAN**HEAD COACH  
14th Season**GARNER SMALL**ASSISTANT COACH  
First Season**MADDIE WALDROP**ASSISTANT COACH  
First Season**STACIE EVANS**DIRECTOR OF OPERATIONS  
13th Season**KINLEIGH HARRIS**GRADUATE ASSISTANT  
First Season