



UT MARTIN SKYHAWKS

WOMEN'S BASKETBALL 2021-22 GAME NOTES



SEVEN OVC CHAMPIONSHIPS • FOUR OVC TOURNAMENT TITLES • FOUR NCAA TOURNAMENT APPEARANCES • SIX WOMENS NIT QUALIFIERS

THE MATCHUP



UT MARTIN SKYHAWKS | 2-2, 0-0 OVC

Head Coach: Kevin McMillan (Rhodes College, 1989)
Career Record: 242-144 (13th season)
Record at UTM: Same

Points: Holly Forbes (12.0) **Steals:** Holly Forbes (2.0)
Rebounds: Holly Forbes (7.5) **Blocks:** 3 Tied (0.25)
Assists: Seygan Robins (2.5)

PPG.....45.2
 Opp. PPG.....48.2
 Margin.....-3.0
 FG%.....36.1
 3PT FG%.....25.7
 FT%.....78.0
 RPG.....29.8
 APG.....11.0
 TPG.....16.3
 SPG.....6.8
 BPG.....0.8

VS

ILLINOIS STATE REDBIRDS | 1-2, 0-0 MVC

Head Coach: Kristen Gillespie (NC State, 1999)
Career Record: 174-114 (10th season)
Record at ISU: 69-49 (4th season)

Points: Maya Wong (12.3) **Steals:** Juliunn Redmond (1.3)
Rebounds: DeAnna Wilson (5.7) **Blocks:** 5 Tied (0.3)
Assists: Maya Wong (2.3)

PPG.....64.7
 Opp. PPG.....69.3
 Margin.....-4.7
 FG%.....45.6
 3PT FG%.....38.0
 FT%.....78.4
 RPG.....28.3
 APG.....8.7
 TPG.....16.0
 SPG.....5.7
 BPG.....1.7



2021-22 SCHEDULE/RESULTS

BREAKDOWN	OVERALL RECORD:	2-2
	OVC	0-0
	NON-CONFERENCE	2-2
	HOME	0-0
	AWAY	0-2
	NEUTRAL	2-0

NOVEMBER

Date	Day	Opponent	TV	Time (CT)
12	Fri	at Kansas State [#]	Big12NOW	L, 44-30
14	Sun	vs. North Carolina A&T [#]	YouTube	W, 58-40
15	Mon	vs. Western Kentucky [#]	YouTube	W, 63-47
17	Wed	at #10 Louisville	ACCNX	L, 63-30
20	Sat	ILLINOIS STATE	ESPN+	2 pm
26	Fri	vs. George Washington ⁵	FloHoops	12:15 pm
27	Sat	vs. #25 Virginia Tech ⁵	FloHoops	10 am

DECEMBER

Date	Day	Opponent	TV	Time (CT)
5	Sun	SAINT LOUIS	ESPN+	2 pm
12	Sun	MISSISSIPPI STATE	ESPN+	2 pm
15	Wed	SOUTHERN ILLINOIS	ESPN+	7 pm
20	Mon	vs. Akron [%]	-	7 pm
21	Tue	vs. Bowling Green [%]	-	7 pm
30	Thur	at Austin Peay [*]	ESPN+	5 pm

JANUARY

Date	Day	Opponent	TV	Time (CT)
1	Sat	SIUE [*]	ESPN+	1 pm
6	Thur	at Tennessee State [*]	ESPN+	TBA
8	Sat	BELMONT [*]	ESPN+	1 pm
12	Wed	at Morehead State [*]	ESPN+	4 pm
15	Sat	TENNESSEE TECH [*]	ESPN+	1 pm
20	Thur	AUSTIN PEAY [*]	ESPN+	1 pm
22	Sat	at Murray State [*]	ESPN+	5 pm
27	Thur	EASTERN ILLINOIS [*]	ESPN+	5:30 pm
29	Sat	at Belmont [*]	ESPN+	4 pm

FEBRUARY

Date	Day	Opponent	TV	Time (CT)
3	Thur	SOUTHEAST MISSOURI [*]	ESPN+	5:30 pm
5	Sat	TENNESSEE STATE [*]	ESPN+	1 pm
10	Thur	at SIUE [*]	ESPN+	5:30 pm
12	Sat	at Eastern Illinois [*]	ESPN+	1 pm
16	Wed	MOREHEAD STATE [*]	ESPN+	5:30 pm
19	Sat	MURRAY STATE [*]	ESPN+	1 pm
24	Thur	at Southeast Missouri [*]	ESPN+	5 pm
26	Sat	at Tennessee Tech [*]	ESPN+	5:30 pm

MARCH

Date	Day	Opponent	TV	Time (CT)
2	Wed	vs. OVC Championship	ESPN+	TBA
3	Thur	vs. OVC Championship	ESPN+	TBA
4	Fri	vs. OVC Championship	ESPN+	TBA
5	Sat	vs. OVC Championship	ESPN+	TBA

[#] WNIT Preseason Classic - Manhattan, Kan.
⁵ San Juan Shootout - San Juan, Puerto Rico
[%] Holiday Hoops Classic - Las Vegas, Nevada

Home games in **BOLD CAPS** in Elam Center
^{*} Ohio Valley Conference game

PROBABLE STARTING LINEUP

G 5	G 31	G 35	G 23	F 34
SEYGAN ROBINS	KYANNAH GRANT	PAIGE PIPKIN	HAYLEY HARRISON	HOLLY FORBES
6.0 PPG • 3.8 RPG 2.5 APG • 1.7 SPG	3.3 PPG • 4.3 RPG 2.5 APG • 0.5 SPG	10.3 PPG • 4.5 RPG 1.5 APG • 1.0 SPG	9.0 PPG • 2.8 RPG 1.7 APG • 0.7 SPG	12.0 PPG • 7.5 RPG 2.0 APG • 2.0 SPG

FULL COURT PRESS



PLAYER TO WATCH

#35 • PAIGE PIPKIN
 5-10 • HENDERSON, TENN. • JR.

Junior guard Paige Pipkin has led the team in scoring in two of four games this season - scoring a season high 13 points vs. NC A&T.

Pipkin ranks second on the team by averaging 10.3 points per game while adding 4.5 rebounds, 1.5 assists and 1.0 steals per outing.

- The University of Tennessee at Martin women's basketball team will make its home debut on Saturday, Nov. 20 when playing host to Missouri Valley Conference foe Illinois State.
- The contest serves as a rematch of last year's season finale for both teams as UT Martin and Illinois State met in the consolation finals of the WNIT Memphis Regional in Collierville. In a game which featured eight ties and four lead changes, UT Martin scratched out the 64-59 victory. The Skyhawks made history with the win by becoming the first team in program and Ohio Valley Conference history to record multiple victories in a single postseason.
- The Skyhawks (2-2) enter the contest fresh of a lengthy four-game road swing which saw an appearance in the WNIT Preseason Classic and a true road matchup at No. 10 Louisville. UT Martin dropped its road contests to Kansas State (44-30) and Louisville (62-30) while picking up wins over North Carolina A&T (58-40) and Western Kentucky (63-47). During that stretch, the Skyhawks held their first three opponents below 45 points while limiting them to just 29.8 percent from the floor.
- Tasked with the challenge of replacing 70 percent of the team's offensive output from last season, the Skyhawks have seen three different players lead them in scoring in the first four games. Graduate transfer Holly Forbes sits as the team's leading scorer after earning OVC Newcomer of the Week honors earlier in the week, averaging 12.0 points and 7.5 rebounds per game. Junior guard Paige Pipkin ranks second on the team with 10.3 points and 4.5 rebounds per game while leading the team in scoring twice. Freshman wing Hayley Harrison has also been impressive, tallying 9.0 points per game - including a career-high 17 points against Western Kentucky on Monday.
- Illinois State (1-2) is coming off the program's first postseason appearance in eight years while returning nine players from last year's squad. The Redbirds boast two scorers averaging in double figures offensively, led by Maya Wong (12.3 ppg) and Juliunn Redmond (10.3 ppg). Meanwhile, DeAnna Wilson is averaging 9.3 points and 5.7 rebounds per game to round out the squad's top offensive threats.
- Saturday's matchup marks the seventh meeting between the two programs in series history with UT Martin holding a 4-2 advantage. This is just the second visit for Illinois State to Martin, with the last matchup coming back on Feb. 11, 1976 as UT Martin picked up a narrow 89-85 victory.

UNIVERSITY INFORMATION

Location	Martin, Tenn.
Founded	1900; Senior College, 1951
Enrollment	7,117
Nickname	Skyhawks
Colors	Navy Blue & Orange
Affiliation	NCAA Division I
Conference	Ohio Valley
Chancellor	Dr. Keith Carver
Athletics Director	Kurt McGuffin
Athletics Office	731-881-7660
Assistant AD/SWA	Danelle Fabianich
Ticket Office Phone	731-881-7207

COACHING STAFF

Head Coach	Kevin McMillan (13th year)
Alma Mater	Rhodes, 1989
Career Record	242-144
Record at UT Martin	Same
E-mail	dmcml10@utm.edu
Office Phone	731-881-7681

TEAM INFORMATION

2020-21 Overall Record	22-6
2020-21 OVC Record/Finish	17-2 (1st)
Home	9-1
Away	9-3
Neutral	4-2
Letter Winners Returning/Lost	7/7
Starters Returning/Lost	2/3
Newcomers	7

PROGRAM HISTORY

First Year of Basketball	1969
All-Time Basketball Record	676-748
Record at Home	331-205
All-Time OVC Record	276-223

SPORTS INFORMATION

WBB Contact	Alex Boggis
Email	dboggis@utm.edu
Office Phone	731-881-7964
Cell Phone	618-357-1536
Press Row Phone	731-881-7694
Mailing Address	1022 Elam Center Martin, Tenn. 38238
Website	www.UTMSports.com



SKYHAWKS IN PRINT

The name of our institution is the **University of Tennessee at Martin** and if abbreviated, should be referred to as **UT Martin**. The University of Tennessee at Martin should be used as the first reference in a news story. UT Martin should be used in subsequent references and UTM is acceptable in headlines.

Tennessee-Martin, UT-Martin, UT or Martin should **NEVER** be used. The description Skyhawks should be used to represent all UT Martin athletic teams. Hawks should never be used.

MEET THE SKYHAWKS



FRONT ROW: MSHAE LITTLEFORD, GABI MELBY, SEYGAN ROBINS, PAIGE PIPKIN, KYANNAH GRANT AND HAYLEY HARRISON.

SECOND ROW: ELLA THOMPSON, EMMA DAVIS, TAYLOR DUPREE, RAEGAN JOHNSON, SHANICE SIMPSON-WHITELEY, HOLLY FORBES, HALEY NICHOLS AND MIA HURST.



NUMERICAL ROSTER

No.	Name	Pos.	Ht.	Class	Hometown	(Previous School)
0	Emma Davis	G	5-10	Jr.	Harrodsburg, Ky.	(Mercer County HS)
2	Ella Thompson	F	5-11	Fr.	Bardstown, Ky.	(Bethlehem HS)
5	Seygan Robins	G	5-8	So.*	Harrodsburg, Ky.	(Louisville)
10	Raegan Johnson	F	6-2	So.*	Martin, Tenn.	(Westview HS)
11	Shae Littleford	G	5-7	Fr.	Charleston, Ill.	(Charleston HS)
12	Mia Hurst	G	5-10	Fr.	Henderson, Tenn.	(Chester County HS)
22	Taylor Dupree	F	6-2	Fr.	Brandon, Miss.	(Northwest Rankin HS)
23	Hayley Harrison	G/F	5-10	Fr.*	Winchester, Ky.	(George Rogers Clark HS)
25	Shanice Simpson-Whiteley	F	6-1	Fr.	Toronto, Canada	(The Webb School)
31	Kyannah Grant	G	5-7	Jr.*	Choctaw, Miss.	(Choctaw Central HS)
32	Gabi Melby	G	5-6	Fr.	Naperville, Ill.	(Naperville Central HS)
34	Holly Forbes	F	5-10	Grad.	Bonne Terre, Mo.	(Robert Morris)
35	Paige Pipkin	G	5-10	Jr.*	Henderson, Tenn.	(Chester County HS)
44	Haley Nichols	F	6-0	Fr.*	Avon, Ind.	(Avon HS)

*Indicates COVID-year was used



COACHING AND SUPPORT STAFF

Position	Name	Experience	Alma Mater
Head Coach	Kevin McMillan	13th season	Rhodes College, 1989
Assistant Coach	Willie Trevathan	Second season	Union, 2000
	Darby Maggard	Second season	Belmont, 2019
Director of Operations	Stacie Evans	12th season	UT Martin, 2004



ROSTER BREAKDOWN

BY CLASS

Graduate (1): Forbes
Juniors (3): Davis, Grant*, Pipkin*
Sophomores (2): Robins*, Johnson*
Freshmen (8): Dupree, Harrison*, Hurst, Littleford, Melby, Nichols*, Simpson-Whiteley, Thompson

*Indicates COVID-year used

BY HOME STATE

Canada: Simpson-Whiteley
Illinois: Littleford, Melby
Indiana: Nichols
Kentucky: Davis, Harrison, Robins, Thompson
Mississippi: Dupree, Grant
Missouri: Forbes
Tennessee: Johnson, Hurst, Pipkin

BY POSITION

Guards	Forwards
Davis	Dupree
Grant	Forbes
Harrison	Harrison
Hurst	Johnson
Littleford	Nichols
Melby	Simpson-Whiteley
Pipkin	Thompson
Robins	

PRONUNCIATION GUIDE

5	Say-ghen Robins
10	Ray-ghen Johnson
11	Shay Littleford
12	Me-uh Her-st
25	Shuh-neice Simpson-White-lee
31	Key-on-uh Grant
32	Gah-bee Mell-bee



0

EMMA DAVIS

Junior • G • 5-10 • Harrodsburg, Ky. (Mercer County HS)

GP-GS	PPG	RPG	APG	SPG	BPG	MPG
4-0	0.8	1.8	0.8	0.3	0.0	11.3
FG%: .167 3FG%: .200 FT%: .000						
CAREER HIGHS	Pts: 11	Reb: 3	Asst: 2	Stl: 3	Blk: 1	Min: 20

- Notched two rebounds at No. 10 Louisville
- Scored first points since 3/4/20 against Western Kentucky
- Missed 2020-21 season with leg injury
- Career-high 11 points vs. Mississippi Valley (12/29/18)
- Scored in double figures two times in career
- Three-time OVC Commissioner's Honor Roll recipient
- Four-time Athletic Director's Honor Roll recipient
- Majoring in special education, K-12



2

ELLA THOMPSON

Freshman • F • 5-11 • Bardstown, Ky. (Bethlehem HS)

GP-GS	PPG	RPG	APG	SPG	BPG	MPG
0-0	0.0	0.0	0.0	0.0	0.0	0.0
FG%: .000 3FG%: .000 FT%: .000						
CAREER HIGHS	Pts: 0	Reb: 0	Asst: 0	Stl: 0	Blk: 0	Min: 0

- Has not seen game action (foot injury)
- Averaged 17.9 points, 9.5 rebounds as a senior
- Helped team to back-to-back All "A" Classic State titles
- Averaged 22.5 points, 7.5 rebounds in state tournament
- 2021 Kentucky Miss Basketball Finalist
- Kentucky Fifth Region Player of the Year
- Majoring in business management



Pronunciation
Say-ghen

5

SEYGAN ROBINS

Sophomore • G • 5-8 • Harrodsburg, Ky. (Louisville)

GP-GS	PPG	RPG	APG	SPG	BPG	MPG
4-4	6.0	3.8	2.5	1.8	0.3	35.0
FG%: .281 3FG%: .250 FT%: 1.000						
CAREER HIGHS	Pts: 18	Reb: 7	Asst: 6	Stl: 4	Blk: 1	Min: 39

- Scored 4 points at No. 10 Louisville (3rd game vs former school)
- Two-time OVC Newcomer of the Week last season
- Ranked sixth in OVC with 3.3 assists per game in 20-21
- Scored career-high 18 points (6-of-8 threes) at TSU/vs EKU
- Scored in double figures seven times
- Tallied four or more assists in 15 games
- 2018 KY Gatorade Player of the Year
- Majoring in special education



Pronunciation
Ray-ghen

10

RAEGAN JOHNSON

Sophomore • F • 6-2 • Martin, Tenn. (Westview HS)

GP-GS	PPG	RPG	APG	SPG	BPG	MPG
3-0	0.0	0.0	0.0	0.0	0.0	1.7
FG%: .000 3FG%: .000 FT%: .000						
CAREER HIGHS	Pts: 5	Reb: 4	Asst: 2	Stl: 1	Blk: 0	Min: 11

- Played two minutes at No. 10 Louisville
- Scored career-high five points vs. Morehead State (2/18/21)
- Tallied career-high four rebounds on three occasions
- Two-time Athletic Director's Honor Roll recipient
- Majoring in family and consumer science



Pronunciation
Shay

11

SHAE LITTLEFORD

Freshman • G • 5-7 • Charleston, Ill. (Charleston HS)

GP-GS	PPG	RPG	APG	SPG	BPG	MPG
0-0	0.0	0.0	0.0	0.0	0.0	0.0
FG%: .000 3FG%: .000 FT%: .000						
CAREER HIGHS	Pts: 0	Reb: 0	Asst: 0	Stl: 0	Blk: 0	Min: 0

- Has not seen game action (medical)
- Averaged 24.6 points, 4.5 assists, 3.4 steals as senior
- 2x Herald and Review Girls Basketball Area Player of the Year
- Set school records with 1,980 points, 343 assists and 294 steals
- Three-time all-state selection
- Majoring in computer science



Pronunciation
Me-uh Her-st

12

MIA HURST

Freshman • G • 5-10 • Henderson, Tenn. (Chester County HS)

GP-GS	PPG	RPG	APG	SPG	BPG	MPG
3-0	0.0	0.3	0.0	0.0	0.0	1.7
FG%: .000 3FG%: .000 FT%: .000						
CAREER HIGHS	Pts: 0	Reb: 0	Asst: 0	Stl: 0	Blk: 0	Min: 2

- Played two minutes at No. 10 Louisville
- Made collegiate debut against NC A&T
- Averaged 18.3 points, 5.3 rebounds, 3.9 assists as junior
- Named to TN Report All-State Class AA squad
- Named to 2020 Jackson Sun All-West Tennessee Team
- Member of program's 1,000-point club
- Majoring in health and human performance



22

TAYLOR DUPREE

Freshman • F • 6-1 • Brandon, Miss. (Northwest Rankin HS)

GP-GS	PPG	RPG	APG	SPG	BPG	MPG
0-0	0.0	0.0	0.0	0.0	0.0	0.0
FG%: .000 3FG%: .000 FT%: .000						
CAREER HIGHS	Pts: 0	Reb: 0	Asst: 0	Stl: 0	Blk: 0	Min: 0

- Has not seen game action
- Averaged 11.5 points and 10.5 rebounds as senior
- Named Most Impactful Player and Best Offensive Player
- Garnered PriorityOne Bank All Metro honors
- Ranked seventh-best prospect in the state of Mississippi
- Majoring in nursing



23

HAYLEY HARRISON

Freshman • G/F • 5-10 • Winchester, Ky. (George Rogers Clark HS)

GP-GS	PPG	RPG	APG	SPG	BPG	MPG
4-4	9.0	2.8	1.8	0.8	0.3	32.5

FG%: .394 | 3FG%: .455 | FT%: 1.000

CAREER HIGHS	Pts: 17	Reb: 5	Asst: 4	Stl: 2	Blk: 2	Min: 36
--------------	---------	--------	---------	--------	--------	---------

- Scored six points at No. 10 Louisville
- Scored career-high 17 points vs. WKU (11/15/21)
- Scored in double figures three times in career
- Redshirted 2019-20 | Third year in program
- Named to Fall 2020 Athletic Director's Academic Honor Roll
- Majoring in graphic design



Pronunciation
Shuh-neice

25

SHANICE SIMPSON-WHITELEY

Freshman • F • 6-1 • Toronto, Canada (The Webb School)

GP-GS	PPG	RPG	APG	SPG	BPG	MPG
4-0	3.5	2.5	0.5	0.5	0.3	9.8

FG%: .875 | 3FG%: .000 | FT%: .000

CAREER HIGHS	Pts: 8	Reb: 5	Asst: 1	Stl: 1	Blk: 1	Min: 16
--------------	--------	--------	---------	--------	--------	---------

- Notched three rebounds at No. 10 Louisville
- Tallied eight points, five rebounds in eight minutes vs WKU
- Averaged 12.1 points and 8.2 rebounds per game as senior
- 2x Tennessean Player of the Week
- Led team to TSSAA Division II-A state championship in 2021
- Won NACA Division I and II national title at Hamilton Heights
- Named to TN Report All-State team
- Majoring in business management



Pronunciation
Key-on-uh

31

KYANNAH GRANT

Junior • G • 5-7 • Choctaw, Miss. (Choctaw Central HS)

GP-GS	PPG	RPG	APG	SPG	BPG	MPG
4-4	3.3	4.3	2.5	0.5	0.0	34.0

FG%: .200 | 3FG%: .222 | FT%: .625

CAREER HIGHS	Pts: 18	Reb: 8	Asst: 9	Stl: 5	Blk: 2	Min: 46
--------------	---------	--------	---------	--------	--------	---------

- Tallied three assists, three rebounds at No. 10 Louisville
- Tallied five points, eight rebounds in season-opener vs K-State
- Leads the team with 84 career games played (35 starts)
- Career-high 18 points vs. Eastern Illinois
- Scored in double figures 10 times in career
- 10 games with 5+ assists | Six games with 3+ steals
- One of 16 Native American Division I WBB players
- 3x OVC Commissioner's Honor Roll | 4x AD's Honor Roll
- Majoring in biology, pre-med



Pronunciation
Gah-bee Mell-bee

32

GABI MELBY

Freshman • G • 5-6 • Naperville, Ill. (Naperville Central HS)

GP-GS	PPG	RPG	APG	SPG	BPG	MPG
4-0	0.5	0.0	0.3	0.0	0.0	5.0

FG%: .250 | 3FG%: .000 | FT%: .000

CAREER HIGHS	Pts: 2	Reb: 0	Asst: 1	Stl: 0	Blk: 0	Min: 8
--------------	--------	--------	---------	--------	--------	--------

- Played two minutes at No. 10 Louisville
- Scored first career basket against NC A&T
- Dished out two assists against NC A&T
- Averaged 16.3 points, 3.9 assists and 3.6 rebounds per game
- Member of high school program's 1,000-point club
- Three-time IHSA all-state selection
- Made 82 three-pointers as a junior
- Majoring in computer scienc



34

HOLLY FORBES

Graduate • F • 5-10 • Bonne Terre, Mo. (Robert Morris)

GP-GS	PPG	RPG	APG	SPG	BPG	MPG
4-4	12.0	7.5	2.0	2.0	0.0	34.0

FG%: .347 | 3FG%: .154 | FT%: .750

CAREER HIGHS	Pts: 20	Reb: 13	Asst: 4	Stl: 5	Blk: 2	Min: 38
--------------	---------	---------	---------	--------	--------	---------

- Tallied 6 points, 9 rebounds, 4 steals at No. 10 Louisville
- Named OVC Newcomer of the Week - 13.0 ppg, 6.0 ppg
- Tabbed to WNIT Preseason Classic All-Tournament Team
- Scored career-high 20 points against NC A&T (11/14)
- Scored in double figures 8 times in career | 2x at UT Martin
- Played and started in 47 games at Robert Morris
- Two-time NJCAA All-American at Mineral Area College
- Graduated with bachelor's in organizational leadership
- Pursuing master's degree in strategic communications



35

PAIGE PIPKIN

Junior • G • 5-10 • Henderson, Tenn. (Chester County HS)

GP-GS	PPG	RPG	APG	SPG	BPG	MPG
4-4	10.3	4.5	1.5	1.0	0.0	36.0

FG%: .438 | 3FG%: .278 | FT%: .800

CAREER HIGHS	Pts: 20	Reb: 7	Asst: 6	Stl: 4	Blk: 2	Min: 36
--------------	---------	--------	---------	--------	--------	---------

- Tallied 12 points, five rebounds at No. 10 Louisville
- Tabbed to WNIT Preseason Classic All-Tournament Team
- Career-high 20 points (6/8 from 3pt) vs. Morehead St (2/18/21)
- Scored in double figures 10 times | 20+ once
- Dished out career-high six assists vs ECU and Eastern Illinois
- Played just three games in first three seasons due to injury
- 3x OVC Commissioner's Honor Roll | 4x AD's Honor Roll
- Majoring in sports business



44

HALEY NICHOLS

Freshman • F • 6-0 • Avon, Ind. (Avon HS)

GP-GS	PPG	RPG	APG	SPG	BPG	MPG
0-0	0.0	0.0	0.0	0.0	0.0	0.0

FG%: .000 | 3FG%: .000 | FT%: .000

CAREER HIGHS	Pts: 3	Reb: 0	Asst: 0	Stl: 0	Blk: 0	Min: 2
--------------	--------	--------	---------	--------	--------	--------

- Has not seen game action
- Scored first career points vs. Morehead State (2/18/21)
- Tallied 1,125 points, 725 rebounds in high school
- Named to Fall 2020 Athletic Director's Academic Honor Roll
- Majoring in biology

QUICK HITS



McMILLAN CAREER VICTORIES

McMILLAN CLIMBING OVC LEADERBOARD

• With a career record of 242-144, UT Martin head coach Kevin McMillan currently ranks third in total wins in Ohio Valley Conference history. McMillan also ranks first amongst active coaches.

Coch (Program)	W	L	%
1. Larry Inman (MTSU/EKU/TSU)	545	352	.606
2. Bill Worrell (TTU)	408	190	.682
3. Kevin McMillan (UTM)	242	144	.626
4. Lewis Bivens (MTSU)	182	103	.639
5. Marynell Meadors (TTU)	181	100	.730
6. Teresa Phillips (TSU)	146	155	.485
7. Ed Arnzen (SEMO)	144	155	.482
8. Brady Sallee (EIU)	136	116	.540
9. Mickey Wells (MOR)	132	70	.653
10. Chrissy Roberts (EKU)	122	166	.419

SUCCESS IN PRESEASON WNIT

• This season marked the second time that UT Martin has participated in the WNIT Preseason Classic while combining to go 4-2 in the two appearances. The Skyhawks last participated in the event in 2013 with the team going 2-1, picking up wins over Georgia State (84-80) and Quinnipiac (102-97, OT) while dropping a road matchup at No. 25 Gonzaga (L, 91-54). In the three games to open the season, the Skyhawks dropped the opener to Kansas State (44-30) before picking up wins over North Carolina A&T (58-40) and Western Kentucky (63-47).

FORBES AND PIPKIN NAMED TO PRESEASON WNIT ALL-TOURNAMENT TEAM

• The Skyhawk pair of forward Holly Forbes and guard Paige Pipkin garnered WNIT Preseason Classic All-Tournament honors from the Kansas City Pod after impressive showings, leading the team to a 2-1 record. Forbes led the team by averaging 14.0 points, 7.0 rebounds and 2.0 assists per game while Pipkin chipped in 9.7 points, 4.3 rebounds and 2.0 assists.

DEFENSE IS KEY IN WNIT

• The Skyhawks played lock down defense in the first three games of the season. UT Martin held all three opponents below 50 points - allowing just 43.7 points per game to its opposition - to rank 17th nationally in scoring defense. The Skyhawks limited the number of good looks on the floor, forcing opponents to shoot just 29.8 percent from the floor while ranking 14th nationally in three-point field goal defense at 15.9 percent.

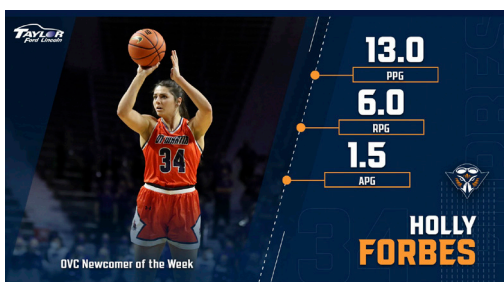

FORBES NAMED OVC NEWCOMER OF THE WEEK

• Graduate transfer Holly Forbes wasted very little time leaving a mark for herself in her debut weekend in a Skyhawk uniform. The Robert Morris transfer averaged 13.0 points, 6.0 rebounds and 1.5 assists in the first two games of the WNIT Preseason Classic. She tallied six points in the game while grabbing a team-high eight rebounds and dishing out two assists in the opener against Kansas State. Then in the second game against North Carolina A&T, she led the game with a career-high 20 points (9-of-15 from the field) while adding four rebounds.

RESTOCKING THE SCORING COLUMN

• The Skyhawks have to replace 70.5 percent of the team's total offensive output from its championship roster which averaged 68.8 points per game last season. In the first three games of the season, that production came from the trio of Holly Forbes (14.0 ppg), Hayley Harrison (10.0 ppg) and Paige Pipkin (9.7 ppg) who have each led the team in scoring once.

HOME COURT ADVANTAGE

• UT Martin has tallied 265 home victories since 1995, making the friendly confines of the Elam Center a daunting place for visiting teams. During McMillan's tenure the Skyhawks have posted a 125-26 record at home since taking over as head coach, posting an .825 winning percentage. The Skyhawks have also posted a 91-12 home record against OVC foes during the same span.

UT MARTIN RECORD AT HOME UNDER McMILLAN

2018-19.....	14-1	2010-11.....	10-0
2019-20.....	13-1	2012-13.....	10-5
2011-12.....	12-1	2014-15.....	10-2
2013-14.....	11-1	2020-21.....	9-1
2015-16.....	11-1	2009-10.....	7-4
2017-18.....	11-3	2016-17.....	7-6

SKYHAWKS MATCH UP AGAINST THE BEST

• UT Martin has never shied away from playing some of the best teams in the country under head coach Kevin McMillan. Since taking over in 2009-10, McMillan and the Skyhawks have played 26 nationally ranked opponents. This season the Skyhawks are primed to matchup against two teams currently in the top-25 in No. 6 Louisville and No. 24 Virginia Tech.

• Additionally, Skyhawks will face seven teams which earned postseason berths last season including Belmont, Louisville, N.C. A&T and Virginia Tech which played in the NCAA Tournament while Bowling Green, Illinois State and Saint Louis appeared in the WNIT.



BACK-TO-BACK CHAMPIONS

• UT Martin posted its third back-to-back OVC regular season championship in 2020-21. The Skyhawks went back-to-back-to-back in 2014, 2015 and 2016 while also winning back-to-back titles in 2020 and 2021. Overall, the Skyhawks are the 22nd OVC program to win back-to-back titles in league history.

UT MARTIN FROM DEEP

• UT Martin has one of the longest streaks in the nation with a made three-pointer heading into the 2021-22 season. The Skyhawks have made a three-pointer in 397 consecutive games, a streak which dates back to Feb. 3, 2009 against Austin Peay and ranks eighth nationally.

Program	Total
1. Iowa State (Feb. 1995-Pres.)	805
2. Chattanooga (Dec. 16, 1999-Pres.)	656
3. Milwaukee (2002-Pres.)	555
4. Bowling Green (Feb. 12, 2005-Pres.)	495
5. Austin Peay (2006-Pres.)	439
6. UMass (Jan. 9, 2007-Pres.)	413
7. UC Davis (2003-Pres.)	409
8. UT Martin (Feb. 3, 2009-Pres.)	397

POSTSEASON WINS FOR HISTORY BOOKS

• With a pair of postseason wins in the WNIT last season against Louisiana (58-48) and Illinois State (64-59), the Skyhawks posted the program's third and fourth postseason wins in the team's Division I history. The two victories also marked the first time that an Ohio Valley Conference program has won multiple postseason contests in a single season. UT Martin has also picked up victories in the 1999 WNIT against Ole Miss (77-66) and 2016 against Memphis (79-73).

UT MARTIN IN THE POSTSEASON

• UT Martin earned its ninth postseason berth in the past 10 years with an automatic bid into the Postseason Women's NIT, joining four consecutive NCAA Tournament appearances from 2011-14 and four of WNIT qualifications in 2015, 2016, 2018 and 2020 (canceled). The Skyhawks recent success has been unprecedented after notching just one previous postseason berth in the program's Division I history coming in 1999.

HANG ANOTHER BANNER

• With a 17-2 campaign, the Skyhawks notched their seventh OVC regular season championship in program history and back-to-back league title. Overall, UT Martin has won league championships in 1998-99, 2011-12, 2013-14, 2014-15, 2015-16, 2019-20 and 2020-21.



SKYHAWK RECORD WHEN...

Playing at home.....	0-0
Playing on the road.....	0-2
Playing on a neutral floor.....	2-0
Playing Top-25 Opponent.....	0-1
Playing day games.....	2-0
Playing night games.....	0-2
Playing in white uniforms.....	0-0
Playing in navy uniforms.....	1-0
Playing in orange uniforms.....	1-2
Leading at halftime.....	2-0
Trailing at halftime.....	0-2
Tied at halftime.....	0-0
Game decided by 1-4 points.....	0-0
Game decided by 5-9 points.....	0-0
Game decided by 10-14 points.....	0-1
Game decided by 15 points or more.....	2-1
Scoring less than 60 points.....	1-2
Scoring 60-69 points.....	1-0
Scoring 70-79 points.....	0-0
Scoring 80-89 points.....	0-0
Scoring 90-99 points.....	0-0
Scoring 100 or more points.....	0-0
Allowing less than 50 points.....	2-1
Allowing 50-59 points.....	0-0
Allowing 60-69 points.....	0-1
Allowing 70-79 points.....	0-0
Allowing 80 or more points.....	0-0
Finishing with better FG%.....	2-0
Finishing with worse FG%.....	0-2
Shooting 50% or better on FGs.....	0-0
Shooting under 50% on FGs.....	2-2
Finishing with better 3PT FG%.....	2-1
Finishing with worse 3PT FG%.....	0-1
Shooting 40% or better on 3PT FGs.....	0-0
Shooting under 40% on 3PT FGs.....	2-2
Leading in rebounds.....	1-0
Trailing in rebounds.....	1-2
Tied in rebounds.....	0-0
Leading in assists.....	2-0
Trailing in assists.....	0-2
Tied in assists.....	0-0
Leading in steals.....	1-1
Trailing in steals.....	1-1
Tied in steals.....	0-0
Leading in blocks.....	0-0
Trailing in blocks.....	1-2
Tied in blocks.....	1-0
Committing more turnovers than opponent.....	1-0
Committing fewer turnovers than opponent.....	1-2
Committing same number of turnovers.....	0-0
Winning on points in the paint.....	2-0
Losing on points in the paint.....	0-2
Scoring more bench points.....	0-0
Scoring fewer bench points.....	2-2
Scoring the same number of bench points.....	0-0
Scoring more fastbreak points.....	0-0
Scoring fewer fastbreak points.....	1-1
Scoring the same number of fastbreak points.....	1-1
A Skyhawk scores 20+ points.....	1-0
A Skyhawk scores 30+ points.....	0-0
A Skyhawk records a double-double.....	0-0
Playing in November.....	2-2
Playing in December.....	0-0
Playing in January.....	0-0
Playing in February.....	0-0
Playing in March.....	0-0

QUICK HITS

McMILLAN NAMED OVC COACH OF THE YEAR

• For the fourth time in his 12 seasons, UT Martin head coach Kevin McMillan was named OVC Coach of the Year after leading his program to his sixth league title. With his fourth award, he tied legendary Tennessee Tech head coach Bill Worrell for the second-most in league history and ranks as the league's active wins leader with 239 career victories.

THAT 70's SHOW

• 70 has proven to be the magic number for the Skyhawks in recent history. Under the direction of head coach Kevin McMillan, UT Martin is 182-35 when eclipsing the 70-point plateau. When the Skyhawks have scored 80 points or more, they are 115-7 during the same span.

NATIVE AMERICAN HERITAGE

• UT Martin junior guard Kyannah Grant is one of just 16 Native Americans on Division-I rosters throughout the country as populated by an independent study.

School	Players
Buffalo.....	Summer Hemphill
Florida Gulf Coast.....	Milan Schimmel
Utah State.....	E'Lease Stafford
Green Bay.....	Hailey Oskey
Illinois.....	Aaliyah Nye
Missouri State.....	Brice Calip
Montana State.....	Kola Bad Bear
Northern Arizona.....	JJ Nakai
Oklahoma State.....	Lexy Keys
Rice.....	Katelyn Crosthwait
South Dakota.....	Aspen Williston
Tulsa.....	Maddie Bittle
USC.....	Alissa Pili
UT Martin.....	Kyannah Grant
Utah State.....	Shyla Latone
Valparaiso.....	Grace White

McMILLAN WINS 10TH CAREER CHAMPIONSHIP

• UT Martin has won its 10th OVC championship under the direction of head coach Kevin McMillan with the squad's 2020-21 regular season title since assuming the position prior to the 2009-10 season. McMillan's Skyhawks have won six regular season titles (2011-12, 2013-14, 2014-15, 2015-16, 2019-20, 2020-21) and four OVC tournament crowns (2011, 2012, 2013, 2014). His 10 titles lead all active OVC coaches - men or women - by five with Murray State's men's basketball coach Matt McMahon and Belmont's women's basketball coach Bart Brooks ranking tied for second with five each.

Coach, School	Season	Tourn.	Total
Kevin McMillan, UT Martin (W)	6	4	10
Matt McMahon, Murray State (M)	3	2	5
Bart Brooks, Belmont (W)	3	2	5
Casey Alexander, Belmont (M)	2	1	3
Ray Harper, Jacksonville State (M)	0	1	1
Rekha Patterson, SEMO (W)	0	1	1

ROAD WARRIORS

• UT Martin won seven straight games true road games to finish last season dating back to Jan. 7 against Tennessee State through Feb. 27, 2021 against Eastern Illinois. The team's road winning streak is the longest since the 2014-15 season when the Skyhawks strung together eight straight games from Jan. 3 - Feb. 25, 2015.

SKYHAWKS REACH 20 WINS

• Despite a shortened season, UT Martin posted its 11th 20-win season in program history and eighth under Kevin McMillan since 2010-11. This also marks the third straight 20-win season for the Skyhawks.

Rank	20-Win Seasons Season	Wins
1.	2013-14	24-8
2.	2018-19	23-9
	2011-12	23-9
4.	2019-20	22-9
	1972-73	22-8
	1998-99	22-9
	2014-15	22-11
8.	2020-21	21-6
	2015-16	21-8
	2010-11	21-11
11.	1971-72	20-8

SKYHAWKS LEAD THE WAY

• UT Martin finished the regular season leading the OVC in several statistical categories during league play including scoring defense (56.7), field goal percentage (46.7), field goal percentage defense (35.6), three-point field goal percentage (38.3) and assists (16.9).

HOLDING OPPONENTS UNDER 40

• In UT Martin's Division I history, it has held its opponents to fewer than 40 points just eight times - including seven times during the Kevin McMillan Era. The Skyhawks accomplished the feat three times last season against Tennessee State, Eastern Kentucky and Morehead State.

Date	Opponent	Points
1/5/98	Middle Tennessee	32
3/4/15	vs. Eastern Illinois	35
1/20/16	at Eastern Illinois	39
1/25/20	at SIUE	39
3/4/20	vs. Murray State	33
1/7/21	at Tennessee State	39
1/21/21	at Eastern Kentucky	39
2/18/21	Morehead State	39

SKYHAWKS WENT STREAKING

• UT Martin strung together a season-long 10-game winning streaking which spanned from Jan. 6 against Tennessee State through Feb. 4 against Jacksonville State. The streak ranked as the Skyhawks 10th winning streak of at least six games for the program since the 2010-11 season and sats as the third longest in the Kevin McMillan Era.

WINNING STREAKS UNDER McMILLAN

2014-15.....	18	2012-13.....	8
2011-12.....	14	2017-18.....	8
2020-21.....	10	2019-20.....	7
2013-14.....	10	2013-14.....	7
2015-16.....	10		

TWELVE SKYHAWK WOMEN'S BASKETBALL STUDENT-ATHLETES EARN ACADEMIC HONORS

• 12 Skyhawks garnered Athletic Director's Honor Roll status for the Spring 2021 semester, recognizing those who compile at least a 3.0 GPA. Overall, the UT Martin student-athletes posted a record-breaking 3.29 Grade Point Average for the spring term.

• Included amongst those 12 are returners Emma Davis, Kyannah Grant, Raegan Johnson, Haley Nichols, Paige Pipkin and Seygan Robinswho were each recognized for their work academically.

QUICK HITS



CHELSEY PERRY GOES IN WNBA DRAFT

• Former UT Martin women's basketball star Chelsey Perry made both program and Ohio Valley Conference history by being selected 26th overall by the Indiana Fever in the third round of the 2021 WNBA Draft. Perry is the first player in UT Martin history to be taken in the WNBA Draft while ranking as the highest selection in OVC history.

• The 6-2 forward wrapped up her Skyhawk career with several individual and team accomplishments including being named a two-time OVC Player of the Year and 13-time OVC Player of the Week while also leading the program to back-to-back league championships and becoming the first OVC team to wins multiple postseason contests with two victories in the 2021 WNIT. Perry averaged over 23.0 points per game as a senior while setting a program-record for blocks (228).

NINE SKYHAWKS NAMED TO OVC COMMISSIONER'S HONOR ROLL

• The Skyhawk women's basketball team featured nine players which were named to the OVC Commissioner's Honor Roll for the 2020-21 academic year with at least a 3.25 Grade Point Average. Included on that list are returners Emma Davis, Kyannah Grant, Haley Nichols, Paige Pipkin and Seygan Robins.

SKYHAWKS TABBED TO FINISH FOURTH IN OVC

• Fresh off the team's second straight Ohio Valley Conference regular season championship and facing a year of transition on the team's roster, UT Martin was tabbed to finish fourth in the annual preseason poll of the league's head coaches and sports information directors. The Skyhawks garnered 104 points overall.

2020-21 OVC Predicted Order of Finish

1. Belmont (15 first-place votes) – 159
2. Tennessee Tech (2 first-place votes) – 134
3. Murray State (3 first-place votes) – 125
4. UT Martin – 104
5. Austin Peay – 95
6. Southeast Missouri – 91
7. Eastern Illinois – 83
8. SIUE – 44
9. Morehead State – 43
10. Tennessee State+

SKYHAWK BIRTHDAYS

Player	Birthday
Gabi Melby	January 10, 2003
Haley Nichols	February 2, 2002
Seygan Robins	February 17, 1999
Ella Thompson	March 14, 2003
Emma Davis	May 25, 2000
Taylor Dupree	May 30, 2003
Hayley Harrison	July 2, 2001
Shanice Simpson-Whiteley	July 25, 2002
Holly Forbes	August 11, 1998
Kyannah Grant	August 25, 2000
Mia Hurst	September 14, 2002
Paige Pipkin	October 4, 1998
Raegan Johnson	October 25, 2000
Shae Littleford	October 25, 2002

2022 OVC BASKETBALL CHAMPIONSHIP TO RETURN TO EVANSVILLE

• For the fifth straight year, the Ohio Valley Conference Board of Presidents has awarded the 2022 OVC Women's Basketball Championship to the Ford Center in Evansville, Ind.

• The "OVC Basketball Championship Presented by Kentucky Wild" is scheduled for March 3-6 and will feature eight women's teams.

KATHLEEN AND TOM ELAM CENTER

• Built in 1963, the Kathleen and Tom Elam Center was named in honor of longtime UT Board of Trustees member Col. Tom Elam and his wife, Kathleen. The Elam Center houses both the women's and men's basketball teams with all home games being played in Skyhawk Arena. In addition of Skyhawk Arena, which holds a seating capacity of approximately 4,300 seats, the Elam Center also houses both teams locker rooms, training facility and weight room.

PAT SUMMITT COURT

• The floor in the Kathleen and Tom Elam Center is named for former Tennessee Lady Vols head coach Pat Head Summitt who played her collegiate basketball at UT Martin (1970-74) before becoming the winningest basketball coach in the NCAA with 1,098 victories and eight national championships.

OVC AND ESPN+ STREAMING PARTNERSHIP

• For the third straight season, ESPN+ is the exclusive home for live web streamed athletic contests involving OVC schools. It offers fans thousands of additional live events, on-demand content and original programming not available on ESPN's linear TV or digital networks. ESPN+ is an integrated part of the completely redesigned ESPN App and ESPN.com.

FOLLOW THE SKYHAWKS

• The official Twitter of UT Martin Skyhawk Athletics is @UTMSports. Skyhawk women's basketball's account is @UTMartinWBB.

SKYHAWK NEWS ONLINE

• UTMSports.com is the official website for UT Martin Athletics. It is the best source for up-to-date information on the Skyhawk women's basketball team. Rosters, box scores, cumulative statistics, pre-game notes and other materials are available on the site.

COLLEGE INSIDER MID-MAJOR TOP 25

Team	Rec.	Pts.
1. FGCU (15)	2-0	752
2. Missouri State (14)	3-0	749
3. BYU (1)	2-0	707
4. Belmont (1)	2-1	661
5. Stephen F. Austin	2-0	619
6. South Dakota State	1-1	582
7. Gonzaga	2-0	578
8. California Baptist	1-0	568
9. Princeton	3-0	461
10. IUPUI	1-1	454
11. South Dakota	0-2	418
12. UC Davis	1-1	358
13. Idaho State	1-1	301
14. Columbia	3-0	261
15. Stony Brook	2-0	259
16. Central Michigan	1-1	250
17. Buffalo	1-0	208
18. Drake	1-0	202
19. Lehigh	2-0	181
20. Troy	2-0	172
21. Quinnipiac	1-1	166
22. Penn	2-0	161
23. Bowling Green	1-1	142
24. Tennessee Tech	2-0	130
25. Northern Iowa	1-1	128

UT MARTIN ANALYTICAL SUMMARY

The plus/minus stat reflects how the team did while that player is on the court. If a player is a +5, it means his team outscored the opponent by five points while he was on the court. If he has a -3, then the opposing team outscored his team by three points while he was on the court.

Player	21-22	Avg/Gm	Best +/- Performance
#0 - Emma Davis (3)	-11	-3.6	-1 vs. Western Kentucky (11/15)
#2 - Ella Thompson (0)	-	-	-
#5 - Seygan Robins (3)	+24	+8.0	26 vs. NC A&T (11/14)
#10 - Raegan Johnson (2)	-4	-2.0	0 vs. Western Kentucky (11/15)
#11 - Shae Littleford (0)	-	-	-
#12 - Mia Hurst (2)	-4	-2.0	0 vs. Western Kentucky (11/15)
#22 - Taylor Dupree (0)	-	-	-
#23 - Hayley Harrison (3)	+45	+15.0	28 vs. Western Kentucky (11/15)
#25 - Shanice Simpson-Whiteley (3)	0.0	0.0	8 vs. Western Kentucky (11/15)
#31 - Kyannah Grant (3)	+7	+2.3	17 vs. NC A&T (11/14)
#32 - Gabi Melby (3)	-1	-0.3	1 vs. Western Kentucky (11/15)
#34 - Holly Forbes (3)	+22	+7.3	22 vs. NC A&T (11/14)
#35 - Paige Pipkin (3)	+22	+7.3	20 vs. NC A&T (11/14)
#44 - Haley Nichols (0)	-	-	-

NCAA NET RANKINGS

Team	NET	Prev
Belmont	63	63
UT Martin	69	70
Tennessee Tech	141	142
Southeast Missouri	151	150
Murray State	167	167
Austin Peay	169	169
Eastern Illinois	207	205
Morehead State	269	269
SIUE	307	307
Tennessee State	340	340

(as of March 15, 2021)



GET TO KNOW McMILLAN

EDUCATION

- Undergraduate: Rhodes College, 1989
- Masters: Middle Tennessee, 2007

PLAYING CAREER HIGHLIGHTS

- Began career at Wake Forrest in 1985
- Played three years at Rhodes College, 86-89
- 1988 SCAC Player of the Year
- Three-time SCAC All-Conference Selection
- Ranked No. 9 all-time Rhodes (1,372 pts)

CAREER HISTORY

UT MARTIN (2009-PRESENT)

- Head Coach
- 242-144 in 13 seasons
- Went to four consecutive NCAA Tournaments
- Posted seven 20-win seasons
- Four-time OVC Coach of the Year
- Won six OVC season championships
- Won four OVC Tournament championships
- Led team to nine postseason berths

GIBSON COUNTY HS (2007-09)

- Head Coach
- 62-6 record in two seasons
- Won state championship in 2008-09

MIDDLE TENNESSEE (2005-07)

- Assistant Coach
- Went to back-to-back NCAA Tournaments

WESTVIEW HS (1997-2005)

- Head Coach
- 196-73 record in eight seasons

MILLINGTON CENTRAL HS (1990-97)

- Head Coach
- 177-47 in seven seasons

CHAMPIONSHIPS

OVC CHAMPIONSHIP

- 2012, 2014, 2015, 2016, 2020, 2021

OVC TOURNAMENT CHAMPIONSHIP

- 2011, 2012, 2013, 2014

COACHING HONORS

- 2009-10 OVC Coach of the Year
- 2010-11 TSWA Women's Coach of the Year
- 2014-15 OVC Coach of the Year
- 2015-16 OVC Coach of the Year
- 2020-21 OVC Coach of the Year



BY THE NUMBERS

- Overall:** 242-144 (.626)
- OVC Play:** 160-45 (.780) | **Non-OVC:** 80-98
- Home:** 125-26 | **Away:** 90-98 | **Neutral:** 27-19
- Conference Championships:** Six (12, 14, 15, 16, 20, 21)
- Postseason:** 24-16 | **NCAA:** 0-4 | **WNIT:** 3-4



McMILLAN AT A GLANCE

In his 13 seasons as a NCAA Division I head coach, Kevin McMillan has racked up **242** total wins to serve as the OVC's active leader,

242

10

McMillan has led the Skyhawks to **10** OVC championships in his 12 seasons - including six regular season and four tournament crowns.

McMillan has led the Skyhawks to the postseason **nine** times in 12 seasons - including four consecutive NCAA Tournaments from 2010-14.

9



HEAD COACH KEVIN McMILLAN



YEAR-BY-YEAR HEAD COACHING RECORD

YEAR	OVERALL	OVC	FINISH	POSTSEASON
2009-10	11-19 .366	8-10 .444	4th	-
2010-11	21-11 .656	14-4 .777	2nd	NCAA Tournament First Round
2011-12	23-9 .719	15-1 .938	1st	NCAA Tournament First Round
2012-13	19-15 .559	11-5 .688	4th	NCAA Tournament First Round
2013-14	24-8 .750	15-1 .938	1st	NCAA Tournament First Round
2014-15	22-11 .667	16-0 1.000	1st	WNIT First Round
2015-16	22-10 .688	14-2 .875	1st	WNIT Second Round
2016-17	12-19 .387	8-8 .500	4th	-
2017-18	19-15 .559	13-5 .722	2nd	WNIT First Round
2018-19	23-9 .718	13-5 .722	2nd	-
2019-20	22-10 .688	16-2 .888	1st	WNIT Qualifier (Cancelled)
2020-21	22-6 .785	17-2 .898	1st	WNIT Memphis Regional
2021-22	2-2 .500	0-0 .000	-	-
OVERALL	242-144 .626	160-45 .780	Nine Postseason Appearances	

The eighth head coach in UT Martin women's basketball history, Kevin McMillan is in his 13th year at the helm of the Skyhawk program as the school's all-time wins leader with 240 career victories.

Overall, the Skyhawks have won 10 Ohio Valley Conference titles during his 12 seasons at UT Martin - including six regular season titles and four tournament crowns. The Skyhawks reached the postseason in six consecutive seasons and nine seasons overall while reaching the NCAA Tournament in 2011, 2012, 2013 and 2014 while earning a bid to the Women's NIT in 2015, 2016, 2018, 2020 (canceled) and 2021. Additionally, the program has recorded eight 20-win seasons in the past 10 years with the Skyhawks posting a 240-142 record under McMillan, including a 160-45 mark in conference play. His 240 victories rank as the third-highest win total in OVC history, as he accounts for four OVC Coach of the Year awards.

Off the court, McMillan's teams have exceeded the average NCAA Academic Progress Rate in each of his 12 seasons. He has produced two OVC Scholar-Athletes (the highest individual honor in the league) and has graduated 100 percent of his student-athletes who have completed their eligibility in his Skyhawk tenure.

Despite the 2020-21 season facing numerous challenges related to COVID-19 the Skyhawks posted yet another banner year. UT Martin notched its 11th 20-win season in program history after going 22-6 overall while posting a 17-2 mark in league play for the team's seventh regular season championship. In addition to the team's championship run, the squad earned a berth to the WNIT where they posted a pair of wins over Louisiana and Illinois State to become the first team in OVC history to record multiple victories in the same postseason.

Highlighting the season individually was the play of All-OVC forwards Chelsey Perry and Dasia Young who both earned first team honors. Perry was named the OVC Player of the Year for the second straight season after leading the league in multiple statistical categories including scoring (22.9 ppg), field goal percentage (50.2 percent) and field goals made (164). Following the season, Perry made waves by becoming the highest selection in OVC history by being selected 26th overall in the WNBA Draft by the Indiana Fever.

The Skyhawks posted their sixth league title in program history in 2019-20 after posting a 22-10 overall record while going 16-2 in league action. UT Martin would receive a berth into the Women's NIT after falling in the OVC Basketball Championship finals but the postseason event would be canceled because of COVID-19. In a season in which injuries plagued the roster, the Skyhawks continually rose to the occasions with its 10th 20-win season in program history while featuring a pair of All-OVC first-team performers in Perry and Maddie Waldrop.

Perry dominated postseason honors by being named WBCA Coaches' All-American honorable mention, a finalist for the Becky Hammon Mid-Major Player of the Year and OVC Player of the Year selection after ranking first nationally in field goal made (286), second in total points (740) and third in both points per game (23.1) and field goal attempts (386). Meanwhile, Waldrop earned her first All-OVC honor after ranking amongst OVC leaders in defensive rebounds (5.9, fourth), field goal percentage (48.6, fifth), rebounding (7.8 rpg, seventh) and scoring (12.7 ppg, eighth).

Despite having one of the youngest teams in the country on a program which featured just one senior on the roster, the Skyhawks still managed to meet program expectations throughout the 2018-19 season. The Skyhawks would post a 23-9 overall mark while finishing tied for second in the league standings with a record of 13-5. The team's 23 wins tied for the most wins in program history while appearing in the OVC Basketball Championship title contest for the seventh time in the last nine seasons. Highlighting the season was the emergence of senior Emanye Robertson who put the finishing touches on her career with an All-OVC first team and OVC Defense Player of the Year selection. Meanwhile, sophomore Chelsey Perry earned All-OVC second team honors while freshman Brittini Moore was selected to the OVC All-Newcomer squad.

McMillan saw the Skyhawks return to the postseason for the seventh time in his tenure in 2017-18 with another appearance in the Women's NIT. The Skyhawks would ultimately post a 19-15 overall mark while notching a 13-5 mark in league play to earn the No. 2 seed in the OVC Basketball Championship – where the squad advanced to the tournament finals before falling to No. 22 ranked Belmont in overtime. With the league's automatic bid to the Women's NIT, the Skyhawks would travel to Indiana where they fell to the eventual tournament champions.

Faced with one of the youngest rosters in the nation – boasting just four returners and an abundance of key injuries – the Skyhawks' 2016-17 campaign was a year of highs and lows. UT Martin would post a 12-19 overall record while finishing 8-8 in league play – earning the No. 4 seed in the OVC Basketball Championship before ultimately falling in the tournament semifinals. While the season failed to meet expectations, the squad found growth as three Skyhawks earned All-OVC honors. Spray highlighted the season by becoming just the program's third OVC Freshman of the Year while joining Feldhaus and Mason on the All-OVC second team.

The Skyhawks found success once again during the 2015-16 season, notching the program's eighth 20-win season after finishing with a 22-10 overall record and a 14-2 league mark despite playing with just seven healthy scholarship players for much of the year. The Skyhawks notched their third consecutive regular season title, ranking as the third program in conference history and first since 1993. After winning the season championship, the Skyhawks clinched their sixth straight postseason berth, earning a berth in the Women's NIT where they advanced to the second round before falling to Western Kentucky after defeating Memphis – notching the program's first postseason victory since 1999. With the squad's success, McMillan notched his second straight OVC Coach of the Year award – marking just the second time in league history that a coach has won the award in back-to-back seasons.

The 2014-15 season kept with the theme of several program firsts within McMillan's tenure while the squad's 22-11 overall record marked the program's seventh 20-win season. UT Martin notched yet another piece of OVC history after becoming just the sixth team in league history to finish the conference season with an unblemished record and just the second to finish 16-0. With the perfect conference record, the Skyhawks clinched their third OVC season title in the last four years while posting a league record of 46-2 during the stretch. The season also served as the fifth consecutive postseason appearance for the Skyhawks after earning an invitation to the Women's National Invitational Tournament against Ole Miss.

McMillan's 2013-14 squad recorded its sixth OVC championship during a four-year period with both a regular season and tournament championship. The McMillan led Skyhawks set new program records in victories with 24, while setting a new single season scoring record with 2,681 points en route to receiving the program's first votes in the USA TODAY Sports Top 25 Coaches' Poll and a near upset in the NCAA Tournament against No. 7 North Carolina.

The Skyhawks were led by the play of two premier senior guards in Heather Butler and Jasmine Newsome. Butler finished her career as UT Martin and the OVC's all-time leading scorer with 2,865 career points after being named the league's Player of the Year. Butler finished tied for 16th on the NCAA's all-time scoring list while scoring in double figures every game of her career, spanning 129 games and ranking fifth all-time. She also left the Skyhawks as the best three-point shooter in NCAA history after tying the career three-pointers record with 392.

Joining Butler with postseason accolades was the highly decorated Newsome. Newsome notched her third OVC Defensive Player of the Year honor while finishing her Skyhawk career as the school and league's second all-time leading scorer – second to Butler – with 2,566 career points. The two-time OVC Player of the Year was also named All-Mid Major Player of the Year and Mid Major All-American by College Sports Madness.

In his fourth year, the Skyhawks notched their third consecutive OVC Tournament championship during the 2012-13 season, downing No. 2 seed Tennessee Tech 87-80 in overtime on March 9, 2013. With the victory, UT Martin would advance to their third straight trip to the NCAA Tournament, to take on the Notre Dame Fighting Irish. The Skyhawks suffered a 97-64 setback to the eventual National Championship runner-up despite Butler scoring a tournament-best 37 points in the contest.

In 2011-12, McMillan's Skyhawks captured their second OVC Tournament championship in program history, downing No. 3 seed Tennessee Tech 82-65 on March 5. With the victory, UT Martin advanced to make its second consecutive NCAA Tournament appearance, traveling to the Horizon Center in Rosemont, Ill., to take on the Tennessee Lady Vols. The Skyhawks suffered a 72-49 setback to the hands of alumnus Pat Head Summitt.

Consisting of a roster of mostly West Tennessee players, the Skyhawks went 23-9 with a 15-1 OVC mark despite having a relatively young roster which featured just one senior. The 23-win season was the second consecutive 20-win slate for the Skyhawks while also leading the nation in scoring with 80.1 points per game. The Skyhawks were also the nation's top team in assist-to-turnover ratio (1.43) and sixth in assists (17.7 apg).

The 2010-11 season laid the foundation for the future, as three different Skyhawks combined to win an OVC Record 13 Freshmen of the Week honors along with the OVC Team Sportsmanship Award. McMillan's guided the team to a second place finish during the regular season before winning the program's first OVC Tournament title. With the title, the Skyhawks earned its first berth in the NCAA Tournament and played at Cameron Indoor Arena against the Duke Blue Devils.

The Skyhawks went 21-11 with a 14-4 OVC mark in 2010-11 despite having a roster that was the youngest team in America (only two years of Division-I experience heading into the season). The 20-win season was the first since 1998-99 and fourth 20-win campaign in program history.

McMillan's first season at UT Martin was a transformation in every sense of the work as he took over a program that had just finished 2-27 and went winless in conference play. Under his direction the Skyhawks finished the 2010-11 season with an overall record 11-19 while making the program's first OVC Tournament appearance since 2006-07. McMillan took his team all the way to the semifinals of the tournament along with being named OVC Coach of the Year and TSWA Women's Co-Head Coach of the Year.

Prior to being named head coach of the Skyhawks on June 15, 2009, McMillan posted a decorated career as a high school coach within the state of Tennessee. Through his 17 years in the prep ranks, the accumulated a record of 435-126 while winning one state championships and sporting six state tournament appearances. He has had coaching stints at Gibson County High School in Dyer (2007-09), Westview High School in Martin (1997-2005) and Millington High School in Millington (1990-97). McMillan was twice named the Jackson Sun's West Tennessee Coach of the Year in 2003 and 2009, while being tabbed district Coach of the Year 10 times. He also spent two season as an assistant coach at Middle Tennessee State.

McMillan played basketball at Wake Forest for one season (1985) before transferring to Rhodes College to finish out his career from 1986-89. At Rhodes, he was a three-time all-conference selection and in 1988 was named the Southern Collegiate Athletic Conference Player of the Year. In only three seasons, he scored 1,372 career points and still ranks ninth all-time at Rhodes for career points scored.

McMillan received his bachelor's degree in math and business in 1989 from Rhodes, then completed his master's in health and human performance at Middle Tennessee in 2007. He has two sons, Matt and Ben, along with one daughter, Alli.

McMILLAN VS. ALL OPPONENTS

Air Force	2-0	Mississippi State	0-1
Alabama	2-1	Mississippi Valley State	2-0
Alabama Huntsville	2-0	Missouri	0-5
Arizona	0-1	Morehead State	10-7
Arkansas	0-1	Murray State	24-4
Arkansas State	4-3	Nebraska	0-1
Austin Peay	20-5	North Carolina	0-1
Baylor	0-1	North Carolina A&T	2-1
Belmont	10-10	North Dakota	1-0
Central Arkansas	1-1	Northern Kentucky	0-1
Cincinnati	2-0	Northwestern	0-4
Chattanooga	2-4	Notre Dame	0-1
Christian Brothers	1-0	Ole Miss	0-1
Colorado	0-1	Ohio	0-1
Dayton	0-1	Ohio State	0-1
DePaul	0-1	Oral Roberts	0-1
Duke	0-1	Pepperdine	0-1
Eastern Illinois	21-8	Purdue	0-3
Eastern Kentucky	17-2	Quinnipiac	1-0
Eastern Washington	0-1	Rhodes College	1-0
Evansville	6-1	Saint Louis	2-1
Florida State	0-1	Saint Mary's	0-1
Georgia State	1-1	Samford	4-2
Gonzaga	0-2	SIUE	15-6
Hawaii	0-1	Southeast Missouri	21-3
Houston Baptist	1-0	Southern Illinois	6-3
Illinois	0-2	Southern Mississippi	2-0
Illinois State	2-1	Stanford	0-1
Indiana	0-2	Tennessee	0-1
Indiana State	1-3	Tennessee State	14-3
Iowa	0-1	Tennessee Tech	13-4
IUPUI	1-1	UAB	0-1
Jacksonville State	14-3	Vanderbilt	0-4
Kansas State	0-1	Western Carolina	2-0
Kentucky	0-2	Western Kentucky	1-1
Lamar	0-1	Winthrop	1-0
Lipscomb	2-0		
Louisiana	1-0	Total	242-144
Louisville	0-12		
Marshall	0-1		
Memphis	1-2		
Miami (Ohio)	2-0		

McMILLAN'S RECORD WHEN...

Home Record:	125-26
Road Record:	90-99
Neutral:	27-19
OVC Overall:	160-45
OVC Home:	92-12
OVC Road:	68-33
Ranked opponents:	0-27
Top 10 opponents:	0-12
Leading at half:	193-29
Trailing at half:	43-112
Tied at half:	7-3
UTM outshoots opponent:	194-17
Opponent outshoots UTM:	45-126
UTM shoots more free throws:	165-42
Opponent shoots more free throws:	70-92
UTM shoots the same amount of free throws:	5-9
UTM outrebounds opponent:	120-14
Opponent outrebounds UTM:	117-122
UTM causes more turnovers:	192-56
Opponents causes more turnovers:	44-71
UTM ties in turnovers:	60-14
Nonconference tournaments:	4-11
OVC Tournament:	21-8
NCAA Tournament:	0-4
WNIT:	3-4
Record in November:	33-40
Record in December:	33-46
Record in January:	73-26
Record in February:	74-15
Record in March:	26-15
Games decided by less than five points:	38-39
Games decided by 6-10 points:	50-30
Games decided by 11-20 points:	70-35
Games decided by 20+ points:	84-19
UTM scores 59 or less points:	10-62
UTM scores 60-69 points:	48-48
UTM scores 70-79 points:	69-29
UTM scores 80-89 points:	72-7
UTM scores 90-99 points:	27-0
UTM scores 100+ points:	16-0
Overtime record:	4-10
Record after a loss:	77-54
Longest winning streak:	18 games (2014-15)
Longest losing streak:	6 games (2009/2017)

BREAKING DOWN ILLINOIS STATE



SERIES HISTORY

- Overall: 4-2
- In Martin: 1-0
- In Normal: 1-1
- Active Streak: W1
- McMillan vs. Illinois State: 2-1

LAST 10 MEETINGS (4-2)

Date	Result	Score	Location
1/12/74	W	67-54	Neutral
2/11/76	W	89-85	Martin
11/17/07	L	70-60	Neutral
12/7/14	W	79-46	Normal
11/30/19	L	70-47	Normal
3/22/21	W	64-59	Collierville, Tenn.

LAST MEETING

(in Collierville, Tenn.; March 22, 2021)

UT Martin 64

##	Player	GS	MIN	FG	3PT	FT	O-B-T	PF	A	T	B	S	PTS
21	Maddie Waldrop	*	38	8-14	1-5	7-10	3-5-8	2	3	1	1	2	24
20	Chelsey Perry	*	38	7-13	1-2	3-3	1-5-6	2	1	1	0	1	18
05	Seygan Robins	*	36	2-8	2-6	2-2	0-2-2	1	2	3	0	3	8
31	Kyannah Grant	*	36	2-4	2-3	2-4	0-1-1	0	4	0	0	0	8
35	Paige Pipkin	*	36	1-2	0-0	2-2	0-5-5	4	4	2	0	2	4
10	Raegan Johnson		4	1-2	0-0	0-0	0-0-0	1	0	1	0	0	2
23	Hayley Harrison		12	0-1	0-0	0-0	0-1-1	0	0	0	0	0	0
44	Haley Nichols		0+	0-0	0-0	0-0	0-0-0	0	0	0	0	0	0
TM	TEAM		0	0-0	0-0	0-0	1-0-1	0	0	1	0	0	0
TOTALS		-	200	21-44	6-16	16-21	5-19-24	10	14	9	1	8	64

Shooting Summary

	FG	3PT	FT
1st Quarter	58.33 %	75.00 %	62.50 %
2nd Quarter	41.67 %	33.33 %	100.00 %
3rd Quarter	45.45 %	0.00 %	100.00 %
4th Quarter	44.44 %	50.00 %	77.78 %
Total	47.7 %	37.5 %	76.2 %

Illinois State 59

##	Player	GS	MIN	FG	3PT	FT	O-B-T	PF	A	T	B	S	PTS	
24	DeAnna Wilson	*	26	5-8	0-0	2-2	4-3-7	3	0	3	0	1	12	
23	Juliunn Redmond	*	35	4-18	0-7	3-4	1-3-4	0	5	4	0	2	11	
03	Mary Crompton	*	32	4-5	3-4	0-0	0-0-0	3	0	1	0	0	11	
00	Terrion Moore	*	39	3-6	0-1	1-1	0-5-5	3	3	1	0	0	7	
14	Paige Saylor	*	31	2-5	1-4	0-0	1-4-5	1	3	1	0	0	5	
02	Maya Wong		17	1-1	1-1	2-2	0-1-1	0	0	1	0	0	5	
05	Lexy Koudelka		6	2-2	0-0	0-0	2-2-4	2	0	1	0	0	4	
32	Kate Bullman		8	1-4	0-1	0-0	1-1-2	2	1	0	1	1	2	
13	Kayel Newland		6	1-2	0-1	0-0	0-1-1	0	1	0	0	0	2	
TM	TEAM		0	0-0	0-0	0-0	0-0-0	0	0	0	0	0	0	
TOTALS			-	200	23-51	5-19	8-9	9-20-29	14	13	12	1	4	59

Shooting Summary

	FG	3PT	FT
1st Quarter	27.27 %	0.00 %	75.00 %
2nd Quarter	58.33 %	33.33 %	100.00 %
3rd Quarter	69.23 %	50.00 %	0.00 %
4th Quarter	26.67 %	14.29 %	100.00 %
Total	45.1 %	26.3 %	88.9 %

Score by Periods

	1st	2nd	3rd	4th	Total
UT Martin	22	14	12	16	64
Illinois St.	9	18	21	11	59



ILLINOIS STATE SEASON STATISTICS

Game Records

Record	Overall	Home	Away	Neutral
ALL GAMES	1-2	0-1	1-1	0-0
CONFERENCE	0-0	0-0	0-0	0-0
NON-CONFERENCE	1-2	0-1	1-1	0-0

Score by Periods

Team	1st	2nd	3rd	4th	OT	TOT
Illinois St.	43	42	45	64	0	194
Opponents	42	46	55	65	0	208

Team Box Score

No.	Player	FG				3-Point		F-Throw		Rebounds				PF				DQ	A	TO	BLK	STL	PTS	AVG
		GP-GS	MIN	AVG	FG-FGA	FG%	3FG-3FGA	3FG%	FT-FTA	FT%	OFF	DEF	TOT	AVG										
12	WONG, Maya	3-3	82:11	27.4	13-26	.500	2-7	.286	9-11	.818	2	4	6	2.0	8	1	7	8	1	1	37	12.3		
23	REDMOND, Juliunn	3-3	92:58	31.0	11-29	.379	4-9	.444	5-7	.714	2	7	9	3.0	5	0	3	5	1	4	31	10.3		
24	WILSON, DeAnna	3-3	58:47	19.6	12-23	.522	0-0	.000	4-6	.667	6	11	17	5.7	13	2	0	4	0	1	28	9.3		
3	CROMPTON, Mary	3-3	103:34	34.5	7-19	.368	7-15	.467	4-4	1.000	0	10	10	3.3	2	0	4	4	0	3	25	8.3		
13	NEWLAND, Kayel	3-0	57:47	19.3	8-9	.889	3-3	1.000	3-4	.750	3	11	14	4.7	8	0	3	5	0	1	22	7.3		
0	STINSON, Jada	3-0	64:38	21.5	7-23	.304	2-7	.286	2-2	1.000	4	7	11	3.7	2	0	4	8	0	2	18	6.0		
25	BOLES, Lexi	3-0	27:37	9.2	6-8	.750	0-0	.000	2-2	1.000	0	0	0	0.0	4	0	1	2	0	0	14	4.7		
1	MCGINNIS-TAYLOR, Jasmine	3-0	22:16	7.4	4-7	.571	0-0	.000	0-0	.000	2	2	4	1.3	6	0	0	2	1	1	8	2.7		
11	BOWERS, Kenzie	3-0	23:49	7.9	3-5	.600	1-3	.333	0-1	.000	0	0	0	0.0	2	0	2	3	0	1	7	2.3		
32	BULLMAN, Kate	3-3	46:58	15.7	2-11	.182	0-6	.000	0-0	.000	0	4	4	1.3	4	0	0	5	1	2	4	1.3		
4	COHEN, Lauren	2-0	04:27	2.2	0-0	.000	0-0	.000	0-0	.000	0	1	1	0.5	0	0	0	0	0	0	0	0.0		
5	KOUELKA, Lexy	2-0	10:30	5.2	0-0	.000	0-0	.000	0-0	.000	0	1	1	0.5	0	0	0	0	0	1	0	0.0		
22	VAN ZEELAND, Chloe	2-0	04:27	2.2	0-0	.000	0-0	.000	0-0	.000	1	1	2	1.0	0	0	2	1	1	0	0	0.0		
Team											3	3	6					1						
Total		3		600		73-160	.456	19-50	.380	29-37	.784	23	62	85	28.3	54	3	26	48	5	17	194	64.7	
Opponents		3		600		79-171	.462	24-64	.375	26-37	.703	27	61	88	29.3	46	1	40	44	10	16	208	69.3	

Team Statistics

	ISU	OPP
Scoring	194	208
Points per game	64.7	69.3
Scoring margin	-4.7	-
Field goals-att	73-160	79-171
Field goal pct	.456	.462
3 point fg-att	19-50	24-64
3-point FG pct	.380	.375
3-pt FG made per game	6.3	8.0
Free throws-att	29-37	26-37
Free throw pct	.784	.703
F-Throws made per game	9.7	8.7
Rebounds	85	88
Rebounds per game	28.3	29.3
Rebounding margin	-1.0	-
Assists	26	40
Assists per game	8.7	13.3
Turnovers	48	44
Turnovers per game	16.0	14.7
Turnover margin	-1.3	-
Assist/turnover ratio	0.5	0.9
Steals	17	16
Steals per game	5.7	5.3
Blocks	5	10
Blocks per game	1.7	3.3
Winning streak	0	-
Home win streak	0	-
Attendance	672	832
Home games-Avg/Game	1.672	2.416
Neutral site-Avg/Game	-	0.0

Team Results

Date	Opponent	Score	Att.
11/09/2021	at Northern Ill.	L 60-77	432
11/13/2021	at St. Thomas (MN)	W 70-55	400
11/17/2021	Purdue	L 64-76	672



ILLINOIS STATE REDBIRDS ROSTER

No.	Name	Pos.	Ht.	Class	Hometown / Previous School
0	Jada Stinson	G	5-8	Gr.	Fayetteville, N.C. / Arkansas State
1	Jasmine McGinnis-Taylor	F	6-3	So.	Omaha, Neb. / Westside HS
3	Mary Crompton	G	5-8	R-Jr.	Iowa City, Iowa / Regina HS
4	Lauren Cohen	G	5-8	Fr.	Wheaton, Ill. / Glenbard South HS
5	Lexy Koudelka	F	6-2	Sr.	Nevada, Iowa / Nevada HS
11	Kenzie Bowers	G	5-9	Fr.	Kent City, Mich. / Kent City HS
12	Maya Wong	G	5-8	R-So.	Normal, Ill. / Normal Community HS
13	Kayel Newland	G	5-10	Sr.	Kansas City, Mo. / Liberty HS
22	Chloe Van Zeeland	F	6-1	Fr.	Kaukauna, Wis. / Kaukauna HS
23	Juliunn Redmond	G	5-11	5th	Chicago, Ill. / Tallahassee CC
24	DeAnna Wilson	F	6-2	Kr.	St. Louis, Mo. / Moberly Area CC
25	Lexi Boles	F/C	6-3	Fr.	Des Moines, Iowa / Dowling Catholic HS
32	Kate Bullman	F	6-2	So.	Grayslake, Ill. / Grayslake Central HS
33	Hannah Kelle	F	6-1	Jr.	Lincoln, Neb. / Lincoln Southwest HS

Head Coach: Kristen Gillespie (NC State, 1999), 11th season

TEAM GAME HIGHS AND LOWS

	UT MARTIN		OPPONENT	
	HIGH	LOW	HIGH	LOW
• Points	63 vs. WKU (11/15)	30, 2x, at No. 10 Louisville (11/17)	62 at No. 10 Louisville (11/17)	40 vs. NC A&T (11/14)
• First Quarter Points	13, 2x, vs. WKU (11/15)	5 at No. 10 Louisville (11/17)	18 at No. 10 Louisville (11/17)	2 vs. WKU (11/15)
• Second Quarter Points	23 vs. WKU (11/15)	6, 2x, at No. 10 Louisville (11/17)	20 vs. WKU (11/15)	10 vs. NC A&T (11/14)
• First-Half Points	36 vs. WKU (11/15)	11 at No. 10 Louisville (11/17)	32 at No. 10 Louisville (11/17)	20 vs. NC A&T (11/14)
• Third Quarter Points	13 vs. WKU (11/15)	4 at Kansas State (11/12)	16 at No. 10 Louisville (11/17)	7 vs. NC A&T (11/14)
• Fourth Quarter Points	14 vs. WKU (11/15)	7 at Kansas State (11/12)	14 at No. 10 Louisville (11/17)	8 at Kansas State (11/12)
• Second-Half Points	27 vs. WKU (11/15)	11 at Kansas State (11/12)	30 at No. 10 Louisville (11/17)	18 at Kansas State (11/12)
• Field Goals Made	23 vs. NC A&T (11/14)	10 at Kansas State (11/12)	23 at No. 10 Louisville (11/17)	15 vs. WKU (11/15)
• Field Goal Att.	52 vs. WKU (11/15)	40 at No. 10 Louisville (11/17)	55 vs. WKU (11/15)	52 at No. 10 Louisville (11/17)
• Field Goal %	48.9 vs. NC A&T (11/14)	24.4 at Kansas State (11/12)	44.2 at No. 10 Louisville (11/17)	27.3 vs. WKU (11/15)
• 3-PT Field Goals Made	8 vs. WKU (11/15)	2, 2x, at No. 10 Louisville (11/17)	7 at No. 10 Louisville (11/17)	2 vs. NC A&T (11/14)
• 3-PT Field Goal Att.	27 vs. WKU (11/15)	12 at Kansas State (11/12)	29 vs. WKU (11/15)	13 at No. 10 Louisville (11/17)
• 3-PT Field Goal %	36.8 vs. NC A&T (11/14)	12.5 at No. 10 Louisville (11/17)	53.8 at No. 10 Louisville (11/17)	11.5 vs. NC A&T (11/14)
• FT Made	13 vs. WKU (11/15)	5 vs. NC A&T (11/14)	11 vs. WKU (11/15)	6 vs. NC A&T (11/14)
• FT Attempts	17 vs. WKU (11/15)	6 vs. NC A&T (11/14)	15 vs. WKU (11/15)	10 vs. NC A&T (11/14)
• FT Percentage	83.3 vs. NC A&T (11/14)	75.0 at No. 10 Louisville (11/17)	75.0 at No. 10 Louisville (11/17)	60.0 vs. NC A&T (11/14)
• Offensive Rebounds	6 vs. WKU (11/15)	3 at Kansas State (11/12)	16 vs. WKU (11/15)	7 vs. NC A&T (11/14)
• Defensive Rebounds	28 vs. NC A&T (11/14)	20 at No. 10 Louisville (11/17)	28, 2x, vs. WKU (11/15)	17 vs. NC A&T (11/14)
• Total Rebounds	33 vs. NC A&T (11/14)	24 at No. 10 Louisville (11/17)	44 vs. WKU (11/15)	24 vs. NC A&T (11/14)
• Assists	17 vs. NC A&T (11/14)	5 at Kansas State (11/12)	17 at No. 10 Louisville (11/17)	8 vs. NC A&T (11/14)
• Steals	10 vs. WKU (11/15)	4 at Kansas State (11/12)	8, 2x, at No. 10 Louisville (11/17)	3 at Kansas State (11/12)
• Blocked Shots	2 vs. WKU (11/15)	0, 2x, at No. 10 Louisville (11/17)	7 at No. 10 Louisville (11/17)	2 vs. NC A&T (11/14)
• Turnovers	19 vs. NC A&T (11/14)	14 at Kansas State (11/12)	20 vs. WKU (11/15)	9 at Kansas State (11/12)
• Fouls	16 vs. WKU (11/15)	12 at Kansas State (11/12)	21 vs. WKU (11/15)	8 vs. NC A&T (11/14)

INDIVIDUAL GAME HIGHS

	UT MARTIN	OPPONENT
• Points	20, Holly Forbes vs. NC A&T (11/14)	20, Emily Engstler at No. 10 Louisville (11/17)
• Field Goals Made	9, Holly Forbes vs. NC A&T (11/14)	7, Emily Engstler at No. 10 Louisville (11/17)
• Field Goals Attempted	15, Holly Forbes vs. NC A&T (11/14)	12, Laura Macke at Kansas State (11/12)
• 3-Point FGs Made	3, Seygan Robins/Hayley Harrison vs. WKU (11/15)	4, Emily Engstler at No. 10 Louisville (11/17)
• 3-Point FGs Att.	9, Seygan Robins vs. WKU (11/15)	8, Macey Blevins vs. WKU (11/15)
• Free Throws Made	8, Holly Forbes vs. WKU (11/15)	5, Mya Meredith vs. WKU (11/15)
• Free Throws Att.	10, Holly Forbes vs. WKU (11/15)	6, Mya Meredith vs. WKU (11/15)
• Offensive Rebounds	3, Shanice Simpson-Whiteley vs. WKU (11/15)	5, Meral Abdelgawad vs. WKU (11/15)
• Defensive Rebounds	7, 5x, last by Holly Forbes at No. 10 Louisville (11/17)	14, Meral Abdelgawad vs. WKU (11/15)
• Total Rebounds	9, 2x, Holly Forbes at No. 10 Louisville (11/17)	19, Meral Abdelgawad vs. WKU (11/15)
• Assists	4, 4x, last by Seygan Robins vs. WKU (11/15)	3, 4x, Van Lith/Smith/Hall/Verhulst at No. 10 Louisville (11/17)
• Steals	4, Holly Forbes at No. 10 Louisville (11/17)	3, D'mya Tucker vs. NC A&T (11/14)
• Blocked Shots	1, 3x, last by Shanice Simpson-Whiteley/Seygan Robins vs. WKU (11/15)	3, Ayoka Lee at Kansas State (11/12)
• Turnovers	6, Paige Pipkin vs. NC A&T (11/14)	4, 2x, last by Meral Abdelgawad vs. WKU (11/15)
• Minutes Played	40, 2x, Paige Pipkin/Kyannah Grant at Kansas State (11/12)	35, Meral Abdelgawad vs. WKU (11/15)



MISCELLANEOUS STATS

Double-Figure Scoring Games

Player	18-19	19-20	20-21	21-22	Career
Kyannah Grant	2	5	3	0	10
Paige Pipkin	0	-	8	2	10
Seygan Robins	-	-	7	0	7
Hayley Harrison	-	-	2	1	3
Holly Forbes	-	-	-	2	2
Emma Davis	2	0	-	-	2

20-Point Scoring Games

Player	18-19	19-20	20-21	21-22	Career
Paige Pipkin	0	-	1	0	1

30-Point Scoring Games

Player	18-19	19-20	20-21	21-22	Career
-	-	-	-	-	-

Double-Figure Rebounding Games

Player	18-19	19-20	20-21	21-22	Career
-	-	-	-	-	-

Double-Doubles

Player	18-19	19-20	20-21	21-22	Career
-	-	-	-	-	-

5+ Assist Games

Player	18-19	19-20	20-21	21-22	Career
Kyannah Grant	0	8	2	0	10
Paige Pipkin	0	-	5	0	5
Seygan Robins	-	-	5	0	5

3+ Steal Games

Player	18-19	19-20	20-21	21-22	Career
Kyannah Grant	1	5	0	0	6
Seygan Robins	-	-	4	1	5
Paige Pipkin	0	-	1	0	1
Holly Forbes	-	-	-	2	2

3+ Block Games

Player	18-19	19-20	20-21	21-22	Career
--------	-------	-------	-------	-------	--------



GAME-BY-GAME STARTERS

Date	Opponent	G	G	F	G/F	F	Record
Nov. 12	at Kansas State	Grant	Robins	Pipkin	Harrison	Forbes	0-1
Nov. 14	vs. NC A&T	Grant	Robins	Pipkin	Harrison	Forbes	1-1
Nov. 15	vs. Western Kentucky	Grant	Robins	Pipkin	Harrison	Forbes	2-1
Nov. 17	at No. 10 Louisville	Grant	Robins	Pipkin	Harrison	Forbes	2-2



GAME-BY-GAME LEADERS

Date	Opponent	Points	Rebounds	Assists	Steals	Blocks
Nov. 12	at Kansas State	Pipkin (9)	Forbes/Grant (8)	Forbes (2)	Robins (2)	N/A
Nov. 14	vs. NC A&T	Forbes (20)	Pipkin (7)	3 Tied (4)	Robins (2)	Harrison (1)
Nov. 15	vs. Western Kentucky	Harrison (17)	Forbes (9)	Robins (4)	Robins/Forbes (3)	2 Tied (1)
Nov. 17	at No. 10 Louisville	Pipkin (12)	Forbes (9)	Grant (3)	Forbes (4)	N/A



LEADS AND DEFICITS

Date	Opponent	Largest Lead	Largest Deficit	Scoring Margin	Time Led	Time Trailed	Ties/Lead Changes	Result
Nov. 12	at Kansas State	7	14	-14	12:34	25:32	0/1	L, 44-30
Nov. 14	vs. NC A&T	23	0	+18	38:26	0:00	0/0	W, 58-40
Nov. 15	vs. Western Kentucky	24	0	+16	38:10	0:00	0/0	W, 63-47

LAST TIME IT HAPPENED

SCORING

UTM Scored..	
70-79 points	75 vs. Belmont (3/6/21)*
80-89 points	81 vs. Eastern Kentucky (2/20/21)
90-99 points	98 vs. Murray State (1/16/20)
100+ points	110 vs. Mississippi Valley State (12/29/18)
Fewer than 40 points	30 at No. 10 Louisville (11/17/21)

A UTM player had...	
20-29 points	Holly Forbes (20) vs. NC A&T (11/14/21)
30+ points	Chelsey Perry (37) vs. Louisiana (3/20/21) [§]
40+ points	Chelsey Perry (42) vs. Lipscomb (12/16/19)

Two UT Martin players had...	
20+ points	Perry (28)/Young (22) at Morehead State (1/23/21)
25+ points	Jones (29) & Ward (26) at Tennessee Tech (1/15/15)
30+ points	Newsome (36) and Butler (35) vs. Tennessee Tech (1/20/14)

UTM had...double-figures scorers	
Four	Young (19), Perry (16), Pipkin (16) and Waldrop (11) vs. Belmont (3/6/21)*
Five	Robins (18), Waldrop (12), Hicks (12), Young (11) and Pipkin (10) vs. Eastern Kentucky (2/20/21)
Six	Taylor (23), Robertson (16), Mason (14), Feldhaus (13), Spray (11) and Eubank (11) vs. Jacksonville State (12/29/16)
Seven	Perry (15), Robertson (15), Hicks (14), Davis (11), Hudson (11), Waldrop (10) and Griffin (10) vs. Mississippi Valley State (12/29/18)

UTM had...players score at least 20 points	
Two	Perry (28)/Young (22) at Morehead State (1/23/21)
Three	Butler (33), Newsome (24), Jones (20) at Murray State (1/4/14)

DOUBLE-DOUBLES

A UTM player...	
Had a double-double	Chelsey Perry (20p, 10r) vs. Nebraska (3/19/21) [§]
Two UTM players w/double-double	Chelsey Perry (28p, 14r) and Maddie Waldrop (22p, 13r) at Austin Peay (1/4/20)

SHOOTING

UTM Shot...	
50-59% FG	50.9 percent (28-55) vs. Tennessee Tech (2/6/21)
60% FG or better	60.5 percent (32-53) at Chattanooga (12/2/17)
Less than 30% FG	27.5 percent (11-40) at No. 10 Louisville (11/17/21)

A UTM player...	
Made 5-7 3-pointers	Seygan Robins (6) vs. Eastern Kentucky (2/20/21)
8+ 3-pointers	Kendall Spray (8) vs. Murray State (2/3/18)

A UTM team...	
Made 10+ 3-pointers	13 vs. Eastern Kentucky (2/20/21)
Made 15+ 3-pointers	17 at Missouri (12/17/16)
Did not make a 3-pointer	at Austin Peay (2/3/09)

A UTM player...	
Made 10+ FTs in a game	Dasia Young (16) vs. Eastern Illinois (3/3/21)*
Made 12+ FTs in a game	Dasia Young (16) vs. Eastern Illinois (3/3/21)*
Made 15+ FTs in a game	Dasia Young (16) vs. Eastern Illinois (3/3/21)*

UT Martin as a team...	
Made 25+ FTs in a game	26 (32) vs. Jacksonville State (2/8/20)
Made 30+ FTs in a game	31 (38) vs. SIUE (1/25/14)
Attempted 25FTs in a game	31 (21) vs. Morehead State (2/18/21)
Attempted more than 30 FTs	31 (21) vs. Morehead State (2/18/21)

REBOUNDING

A UTM player had...	
10-14 rebounds	Maddie Waldrop vs. Louisiana (3/20/21) [§]
15-19 rebounds	Maddie Waldrop (16) vs. Tennessee State (3/2/19)
20+ rebounds	None
Two UTM Players w/ 10+ Rebs	Perry (14)/Waldrop (13) at Austin Peay (1/4/20)
2-straight 10+ rebound games	Chelsey Perry vs Austin Peay (1/14/21)
.....	vs. Murray State (1/16/21)
2-straight 14+ rebound games	Ashia Jones at SIUE (14 on 2/8/14),
.....	at Southeast Missouri (15 on 2/15/14)

A UTM team had...	
40+ rebounds	44 vs. Morehead State (2/18/21)
50+ rebounds	56 vs. Mississippi Valley State (12/29/18)
15+ off. rebounds	16 at Tennessee State (1/7/21)
20+ off. rebounds	23 at Murray State (1/2/20)
25+ off. rebounds	28 vs. Christian Brothers (11/19/18)

ASSISTS

A UTM player had...	
5-9 assists	Kyannah Grant vs. Louisiana (3/20/21) [§]
10+ assists	Tamiah Stanford (10) vs. Murray State (3/4/20)

As a team UT Martin...	
Had 15-19 assists	17 vs. Tennessee Tech (3/5/21)*
20-24 assists	23 vs. Belmont (3/6/21)*
25+ assists	26 vs. Murray State (3/4/20)

BLOCKS

A UTM players...	
Had 3+ blocks	Chelsey Perry (4) vs. Louisiana (3/20/21) [§]
Had 5+ blocks	Demi Burdick (5) at Eastern Illinois (2/27/21)

As a team UT Martin...	
Had 5+ blocks	5 vs. Louisiana (3/20/21) [§]
Had 10+ blocks	10 vs. Tennessee Tech (3/5/21)*

STEALS

A UTM player had...	
5-9 steals	Tamiah Stanford (5) at Morehead State (2/1/20)
10+ steals	Ashia Jones (11) at Miami (12/15/14) *UTM Record

As a team UT Martin...	
10-14 steals	10 vs. Belmont (3/6/21)*
15+ steals	15 vs. No. 6 Louisville (12/19/19)

MISCELLANEOUS

A UTM team...	
Played an OT game	L, 71-63 vs. No. 6 Louisville (12/19/19)
Played a 2OT game	L, 71-63 vs. No. 6 Louisville (12/19/19)

A UTM Player...	
Buzzer-beater	Ashton Feldhaus vs. SIUE (1/21/17)
To force OT	Janekia Mason at Jacksonville State (1/25/18)
Buzzer-beating 3-pointer	Taylor Hall vs. Eastern Illinois (2/11/12)
3-pointer to force OT	Janekia Mason at Jacksonville State (1/25/18)
Game-winner <2 secs	Chelsey Perry (1.1) at Murray State (2/13/21)
Free Throw With <5 secs	Chelsey Perry (0.4) vs. SIUE* (3/2/18)
Four-point play	Kendall Spray at Murray State (1/28/17)

* Occurred during the OVC Tournament

\$ Occurred during the NCAA Tournament or WNIT

RECORD BOOK AT A GLANCE

SINGLE-GAME TEAM RECORDS

Most Points

116 vs. Austin Peay (3/1/14)

Most Field Goals Made

50 vs. Trevecca (1976-77)

Most Field Goals Attempted

97, 36 made, vs. Jacksonville State (1/6/90)

Most 3-Point Field Goals Made

18, of 43, at Southern Miss (11/16/11)

18, of 35, vs. North Dakota (11/14/16)

Most 3-Point Field Goals Attempted

47, 17 made, at Morehead State (1/7/16)

Most Free Throws Made

39, of 55, vs. Troy State (1/13/86)

Most Free Throws Attempted

55, 39 made, vs. Troy State (1/13/86)

55, 37 made, at Eastern Kentucky (12/3/98)

Most Rebounds

63 vs. Bethel (12/7/91)

Most Assists

31 vs. Morehead State (1/10/15)

Most Blocks

12 vs. Mississippi Valley State (12/29/18)

12 vs. SIUE (2/9/13)

Most Forced Turnovers

36 at Southern Illinois (12/23/13)

Most Steals

28 vs. Bethel (12/14/90)

SINGLE-GAME INDIVIDUAL RECORDS

Most Points:

44, Ashia Jones at Murray State (1/31/15)

44, Heather Butler vs. Austin Peay (3/1/14)

44, Heather Butler at Eastern Kentucky (2/3/14)

44, Jasmine Newsome vs. Quinnipiac (11/16/13)

Most Field Goals Made

18, Angela Reaves vs. Delta State (1982-83)

Most Field Goals Attempted

34, Heather Butler vs. Baylor (11/17/12)

Best Field Goal Percentage

12-12, Chastity Bohannon vs. Tennessee St (2/24/98)

10-10, Andreika Jackson vs. Eastern Illinois (2/11/06)

Most 3-Point Field Goals Made

11-of-18, Kendall Spray vs. Rhodes (12/7/17)

Most 3-Point Field Goals Attempted

19, Jaclyssa Haislip at Murray State (1/29/11)

Most Free Throws Made

16, Dasia Young vs. Eastern Illinois (3/3/21)

16, Jasmine Newsome vs. Quinnipiac (11/16/13)

16, Jasmine Newsome at Tennessee St (1/2/12)

16, Tessa Fields vs Evansville (11/13/98)

Most Free Throws Attempted

20, Jasmine Newsome at Tennessee St (1/2/12)

Most Rebounds

27, Mary Kate Long vs. West Georgia (1/17/87)

Most Assists

14, Jasmine Newsome vs. Austin Peay (3/1/14)

Most Blocks

8, Chelsey Perry vs. IUPUI (11/25/19)

8, Rickiesha Bryant vs. Murray State (2/23/13)

8, Mary Kate Long vs. Lambuth (11/21/86)

Most Steals

11, Ashia Jones at Miami (Ohio) (12/15/14)

SINGLE-SEASON RECORDS

Most Points

772, Ashia Jones (2014-15)

Most Field Goals Made

287 of 548, Ashia Jones (2014-15)

Most Field Goals Attempted

704, 264 made, Heather Butler (2012-13)

Best Field Goal Percentage

64.2, (129-201), Rickiesha Bryant (2012-13)

Most 3-Point Field Goals Made

125 of 294, Kendall Spray (2017-18)

Most 3-Point Field Goals Attempted

319, 105 made, Heather Butler (2012-13)

Most Free Throws Made

198 of 261, Ashia Jones (2014-15)

Most Free Throws Attempted

261, 198 made, Ashia Jones (2014-15)

Most Rebounds

372, Phyllisha Mitchell (2005-09)

Most Assists

193, Jasmine Newsome (2011-12)

Most Blocks

87, Rickiesha Bryant (2012-13)

Most Steals

156, Gwen Long (1989-90)

CAREER RECORDS

Most Points

2,865, Heather Butler (2010-14)

Most Field Goals Made

958 of 2,417, Heather Butler (2010-14)

Most Field Goals Attempted

2,417, 958 made, Heather Butler (2010-14)

Best Field Goal Percentage

53.2, (747-of-1,404), Mary Kate Long (1985-89)

Most 3-Point Field Goals Made

392 of 1074, Heather Butler (2010-14)

Most 3-Point Field Goals Attempted

1074, 392 made, Heather Butler (2010-14)

Most Free Throws Made

620 of 759, Jasmine Newsome (2010-14)

Most Free Throws Attempted

759, 620 made, Jasmine Newsome (2010-14)

759, 564 made, Tara Tansil (1991-94)

Most Rebounds

1,318, Mary Kate Long (1985-89)

Most Assists

691, Jasmine Newsome (2010-14)

Most Blocks

228, Chelsey Perry (2017-2021)

Most Steals

411, Gwen Long (1985-88, 1989-90)

PLAYER SUMMARIES



0

EMMA DAVIS

G | 5-10 | Jr. | Harrodsburg, Ky. | Mercer County HS

SEASON HIGHS

Points	3 vs. Western Kentucky (11/15/21)
FG Made	1 vs. Western Kentucky (11/15/21)
FG Att.	5 vs. Western Kentucky (11/15/21)
3PG Made	1 vs. Western Kentucky (11/15/21)
3FG Att.	4 vs. Western Kentucky (11/15/21)
FT Made	N/A
FT Att.	N/A
Rebounds	3 vs. NC A&T (11/14/21)
Assists	N/A
Steals	1 vs. NC A&T (11/14/21)
Blocks	N/A
Minutes	14 vs. NC A&T (11/14/21)

CAREER HIGHS

Points	11 vs. Mississippi Valley St. (12/29/18)
FG Made	4 vs. Mississippi Valley St. (12/29/18)
FG Att.	8 vs. Mississippi Valley St. (12/29/18)
3PG Made	3, 4x, vs. Mississippi Valley St. (12/29/18)
3FG Att.	6 at Lipscomb (12/9/18)
FT Made	3 vs. Austin Peay (1/18/20)
FT Att.	4 vs. Austin Peay (1/18/20)
Rebounds	3, 8x, vs. IUPUI (11/25/19)
Assists	2, 3x, vs. Murray State (3/4/20)
Steals	3 vs. Jacksonville State (2/8/20)
Blocks	1, 2x, at Murray State (2/21/19)
Minutes	20 vs. Murray State (3/4/20)

MISCELLANEOUS CAREER STATISTICS

Games Played	57	Double-Doubles	0
Games Started	2	10+ Points	2
Led Team In Scoring	0	20+ Points	0
Led Team In Rebounding	0	5+ Rebounds	0
Led Team In Assists	0	10+ Rebounds	0
Led Team In Steals	0	5+ Assists	0
Led Team In Blocks	0	3+ Steals	0

DAVIS GAME-BY-GAME STATISTICS

Date	Opp	GS	Min	FG	3FG	FT	O-D-R	PF	A	T	S	B	PTS
N12	at KSU		4:11	0-0	0-0	0-0	0-1-1	0	0	0	0	0	0
N14	vs NCAT		14:30	0-0	0-0	0-0	0-3-3	1	0	2	1	0	0
N15	vs WKU		12:35	1-5	1-4	0-0	0-1-1	0	0	1	0	0	3
N17	at #10 LOU		14:12	0-1	0-1	0-0	0-2-2	0	0	0	0	0	0
N20	ILL ST	-	-	-	-	-	-	-	-	-	-	-	-
N26	vs GW	-	-	-	-	-	-	-	-	-	-	-	-
N27	vs #25 VT	-	-	-	-	-	-	-	-	-	-	-	-
D5	SLU	-	-	-	-	-	-	-	-	-	-	-	-
D12	MSU	-	-	-	-	-	-	-	-	-	-	-	-
D15	SIU	-	-	-	-	-	-	-	-	-	-	-	-
D20	vs AKR	-	-	-	-	-	-	-	-	-	-	-	-
D21	vs BG	-	-	-	-	-	-	-	-	-	-	-	-
D30	at AP*	-	-	-	-	-	-	-	-	-	-	-	-
J1	SIUE*	-	-	-	-	-	-	-	-	-	-	-	-
J6	at TSU*	-	-	-	-	-	-	-	-	-	-	-	-
J8	vs BEL*	-	-	-	-	-	-	-	-	-	-	-	-
J12	at MOR*	-	-	-	-	-	-	-	-	-	-	-	-
J15	TTU*	-	-	-	-	-	-	-	-	-	-	-	-
J20	AP*	-	-	-	-	-	-	-	-	-	-	-	-
J22	at MUR*	-	-	-	-	-	-	-	-	-	-	-	-
J27	EIU*	-	-	-	-	-	-	-	-	-	-	-	-
J29	at BEL*	-	-	-	-	-	-	-	-	-	-	-	-
F3	SEMO*	-	-	-	-	-	-	-	-	-	-	-	-
F5	TSU*	-	-	-	-	-	-	-	-	-	-	-	-
F10	at SIUE*	-	-	-	-	-	-	-	-	-	-	-	-
F12	at EIU*	-	-	-	-	-	-	-	-	-	-	-	-
F16	MOR*	-	-	-	-	-	-	-	-	-	-	-	-
F19	MUR*	-	-	-	-	-	-	-	-	-	-	-	-
F24	at SEMO*	-	-	-	-	-	-	-	-	-	-	-	-
F26	at TTU*	-	-	-	-	-	-	-	-	-	-	-	-

DAVIS CAREER STATISTICS

Year	GP	GS	Min	Avg	Total	3-Point	F-Throw	Rebounds	PF	Ass	TO	Blk	Stl	Scoring
					FG FGA Pct	FG FGA Pct	FT FTA Pct	Off Def Tot Avg						Pts Avg
2018-19	26	1	201	7.7	25 71 .352	22 56 .393	7 11 .636	9 19 28 1.1	14	6	16	2	9	79 3.0
2019-20	27	1	144	5.3	8 23 .348	5 18 .278	3 4 .750	3 13 16 0.6	16	5	10	0	13	24 0.9
2020-21	-	-	-	-	-	-	-	-	-	-	-	-	-	-
2021-22	4	0	45	11.3	1 6 .167	1 5 .200	0 0 .000	0 7 7 1.8	1	0	3	0	1	3 0.8
TOTAL	57	2	390	6.8	34 100 .340	28 79 .354	10 15 .667	12 39 51 0.9	31	11	29	2	23	106 1.9



2

ELLA THOMPSON

F | 5-11 | Fr. | Bardstown, Ky. | Bethlehem HS

SEASON HIGHS

Points	N/A
FG Made	N/A
FG Att.	N/A
3PG Made	N/A
3FG Att.	N/A
FT Made	N/A
FT Att.	N/A
Rebounds	N/A
Assists	N/A
Steals	N/A
Blocks	N/A
Minutes	N/A

CAREER HIGHS

Points	N/A
FG Made	N/A
FG Att.	N/A
3PG Made	N/A
3FG Att.	N/A
FT Made	N/A
FT Att.	N/A
Rebounds	N/A
Assists	N/A
Steals	N/A
Blocks	N/A
Minutes	N/A

MISCELLANEOUS CAREER STATISTICS

Games Played	0	Double-Doubles	0
Games Started	0	10+ Points	0
Led Team In Scoring	0	20+ Points	0
Led Team In Rebounding	0	5+ Rebounds	0
Led Team In Assists	0	10+ Rebounds	0
Led Team In Steals	0	5+ Assists	0
Led Team In Blocks	0	3+ Steals	0

THOMPSON GAME-BY-GAME STATISTICS

Date	Opp	GS	Min	FG	3FG	FT	O-D-R	PF	A	T	S	B	PTS
N12	at KSU	-	-	-	-	DNP	-	-	-	-	-	-	-
N14	vs NCAT	-	-	-	-	DNP	-	-	-	-	-	-	-
N15	vs WKU	-	-	-	-	DNP	-	-	-	-	-	-	-
N17	at #10 LOU	-	-	-	-	DNP	-	-	-	-	-	-	-
N20	ILL ST	-	-	-	-	-	-	-	-	-	-	-	-
N26	vs GW	-	-	-	-	-	-	-	-	-	-	-	-
N27	vs #25 VT	-	-	-	-	-	-	-	-	-	-	-	-
D5	SLU	-	-	-	-	-	-	-	-	-	-	-	-
D12	MSU	-	-	-	-	-	-	-	-	-	-	-	-
D15	SIU	-	-	-	-	-	-	-	-	-	-	-	-
D20	vs AKR	-	-	-	-	-	-	-	-	-	-	-	-
D21	vs BG	-	-	-	-	-	-	-	-	-	-	-	-
D30	at AP*	-	-	-	-	-	-	-	-	-	-	-	-
J1	SIUE*	-	-	-	-	-	-	-	-	-	-	-	-
J6	at TSU*	-	-	-	-	-	-	-	-	-	-	-	-
J8	vs BEL*	-	-	-	-	-	-	-	-	-	-	-	-
J12	at MOR*	-	-	-	-	-	-	-	-	-	-	-	-
J15	TTU*	-	-	-	-	-	-	-	-	-	-	-	-
J20	AP*	-	-	-	-	-	-	-	-	-	-	-	-
J22	at MUR*	-	-	-	-	-	-	-	-	-	-	-	-
J27	EIU*	-	-	-	-	-	-	-	-	-	-	-	-
J29	at BEL*	-	-	-	-	-	-	-	-	-	-	-	-
F3	SEMO*	-	-	-	-	-	-	-	-	-	-	-	-
F5	TSU*	-	-	-	-	-	-	-	-	-	-	-	-
F10	at SIUE*	-	-	-	-	-	-	-	-	-	-	-	-
F12	at EIU*	-	-	-	-	-	-	-	-	-	-	-	-
F16	MOR*	-	-	-	-	-	-	-	-	-	-	-	-
F19	MUR*	-	-	-	-	-	-	-	-	-	-	-	-
F24	at SEMO*	-	-	-	-	-	-	-	-	-	-	-	-
F26	at TTU*	-	-	-	-	-	-	-	-	-	-	-	-

THOMPSON CAREER STATISTICS

Year	GP	GS	Min	Avg	Total	3-Point	F-Throw	Rebounds	PF	Ass	TO	Blk	Stl	Scoring
					FG FGA Pct	FG FGA Pct	FT FTA Pct	Off Def Tot Avg						Pts Avg
2021-22	-	-	-	-	-	-	-	-	-	-	-	-	-	-
TOTAL	-	-	-	-	-	-	-	-	-	-	-	-	-	-

PLAYER SUMMARIES



5

SEYGAN ROBINS

G | 5-8 | So. | Harrodsburg, Ky. | Louisville

SEASON HIGHS

Points	9 vs. Western Kentucky (11/15/21)
FG Made	3 vs. Western Kentucky (11/15/21)
FG Att.	11 at Kansas State (11/12/21)
3PG Made	3 vs. Western Kentucky (11/15/21)
3FG Att.	9 vs. Western Kentucky (11/15/21)
FT Made	2 vs. NC A&T (11/14/21)
FT Att.	2 vs. NC A&T (11/14/21)
Rebounds	7 vs. Western Kentucky (11/15/21)
Assists	4, 2x, vs. Western Kentucky (11/15/21)
Steals	3 vs. Western Kentucky (11/15/21)
Blocks	1 vs. Western Kentucky (11/15/21)
Minutes	39 at Kansas State (11/12/21)

CAREER HIGHS

Points	18, 2x, vs. Eastern Kentucky (2/20/21)
FG Made	6, 3x, vs. Eastern Kentucky (2/20/21)
FG Att.	13 vs. Southeast Missouri (2/1/21)
3PG Made	6, 2x, vs. Eastern Kentucky (2/20/21)
3FG Att.	9 vs. Western Kentucky (11/15/21)
FT Made	3 vs. Murray State (1/16/21)
FT Att.	4 vs. Murray State (1/16/21)
Rebounds	7 vs. Western Kentucky (11/15/21)
Assists	6, 2x, vs. Jacksonville State (1/28/21)
Steals	4, 2x, vs. Jacksonville State (2/4/21)
Blocks	1, 4x, vs. Western Kentucky (11/15/21)
Minutes	39 at Southeast Missouri (12/18/20)

MISCELLANEOUS CAREER STATISTICS

Games Played	59 31 at UTM	Double-Doubles	0
Games Started	31	10+ Points	7
Led Team In Scoring	1	20+ Points	0
Led Team In Rebounding	0	5+ Rebounds	4
Led Team In Assists	15	10+ Rebounds	0
Led Team In Steals	12	5+ Assists	5
Led Team In Blocks	1	3+ Steals	6

ROBINS GAME-BY-GAME STATISTICS

Date	Opp	GS	Min	FG	3FG	FT	O-D-R	PF	A	T	S	B	PTS
N12	at KSU	*	39:39	2-11	0-2	0-0	0-2-2	2	1	2	2	0	4
N14	vs NCAT	*	33:02	2-4	1-2	2-2	0-6-6	2	4	1	2	0	7
N15	vs WKU	*	37:25	3-10	3-9	0-0	0-7-7	3	4	3	3	1	9
N17	at #10 LOU	*	30:01	2-7	0-3	0-0	0-0-0	3	1	3	0	0	4
N20	ILL ST	-	-	-	-	-	-	-	-	-	-	-	-
N26	vs GW	-	-	-	-	-	-	-	-	-	-	-	-
N27	vs #25 VT	-	-	-	-	-	-	-	-	-	-	-	-
D5	SLU	-	-	-	-	-	-	-	-	-	-	-	-
D12	MSU	-	-	-	-	-	-	-	-	-	-	-	-
D15	SIU	-	-	-	-	-	-	-	-	-	-	-	-
D20	vs AKR	-	-	-	-	-	-	-	-	-	-	-	-
D21	vs BG	-	-	-	-	-	-	-	-	-	-	-	-
D30	at AP*	-	-	-	-	-	-	-	-	-	-	-	-
J1	SIUE*	-	-	-	-	-	-	-	-	-	-	-	-
J6	at TSU*	-	-	-	-	-	-	-	-	-	-	-	-
J8	vs BEL*	-	-	-	-	-	-	-	-	-	-	-	-
J12	at MOR*	-	-	-	-	-	-	-	-	-	-	-	-
J15	TTU*	-	-	-	-	-	-	-	-	-	-	-	-
J20	AP*	-	-	-	-	-	-	-	-	-	-	-	-
J22	at MUR*	-	-	-	-	-	-	-	-	-	-	-	-
J27	EIU*	-	-	-	-	-	-	-	-	-	-	-	-
J29	at BEL*	-	-	-	-	-	-	-	-	-	-	-	-
F3	SEMO*	-	-	-	-	-	-	-	-	-	-	-	-
F5	TSU*	-	-	-	-	-	-	-	-	-	-	-	-
F10	at SIUE*	-	-	-	-	-	-	-	-	-	-	-	-
F12	at EIU*	-	-	-	-	-	-	-	-	-	-	-	-
F16	MOR*	-	-	-	-	-	-	-	-	-	-	-	-
F19	MUR*	-	-	-	-	-	-	-	-	-	-	-	-
F24	at SEMO*	-	-	-	-	-	-	-	-	-	-	-	-
F26	at TTU*	-	-	-	-	-	-	-	-	-	-	-	-

ROBINS CAREER STATISTICS

					Total			3-Point			F-Throw			Rebounds								Scoring		
Year	GP	GS	Min	Avg	FG	FGA	Pct	FG	FGA	Pct	FT	FTA	Pct	Off	Def	Total	Avg	PF	Asst	TO	Blk	Stl	Pts	Avg
2018-19*	26	0	196	7.5	13	37	.351	8	30	.267	7	12	.583	2	11	13	0.5	21	21	18	1	9	41	1.6
2019-20*	2	0	22	11.0	0	5	.000	0	4	.000	0	0	.000	0	6	6	3.0	5	1	2	0	2	0	0.0
2020-21	27	27	834	30.9	69	162	.426	48	106	.453	23	29	.793	10	50	60	2.2	47	90	68	2	37	209	7.7
2021-22	4	4	140	35.0	9	32	.281	4	16	.250	2	2	1.000	0	15	15	3.8	10	10	9	1	7	24	6.0
TOTAL	31	31	974	31.4	78	194	.402	52	122	.426	25	31	.806	10	65	75	2.4	57	100	77	3	45	233	7.5
TOTAL	59	31	1190	20.2	91	236	.386	60	156	.385	32	43	.744	12	82	94	1.6	83	122	97	4	54	274	4.6

*Played 2018-19 and 2019-20 seasons at Louisville



10

RAEGAN JOHNSON

F | 6-2 | So. | Martin, Tenn. | Westview HS

SEASON HIGHS

Points	N/A
FG Made	N/A
FG Att.	N/A
3PG Made	N/A
3FG Att.	N/A
FT Made	N/A
FT Att.	N/A
Rebounds	N/A
Assists	N/A
Steals	N/A
Blocks	N/A
Minutes	2, 2x, at No. 10 Louisville (11/17/21)

CAREER HIGHS

Points	5 vs. Morehead State (2/18/21)
FG Made	2, 5x, vs. Morehead State (2/18/21)
FG Att.	4, 3x, vs. Morehead State (2/18/21)
3PG Made	N/A
3FG Att.	N/A
FT Made	3 at Tennessee State (1/17/21)
FT Att.	4 at Tennessee State (1/17/21)
Rebounds	4, 2x, last vs. Murray State (3/4/20)
Assists	2, 2x, at Tennessee State (1/17/21)
Steals	1, 6x, vs. Eastern Kentucky (2/20/21)
Blocks	N/A
Minutes	11 vs. Jacksonville State (2/8/20)

MISCELLANEOUS CAREER STATISTICS

Games Played	42	Double-Doubles	0
Games Started	0	10+ Points	0
Led Team In Scoring	0	20+ Points	0
Led Team In Rebounding	0	5+ Rebounds	0
Led Team In Assists	0	10+ Rebounds	0
Led Team In Steals	0	5+ Assists	0
Led Team In Blocks	0	3+ Steals	0

JOHNSON GAME-BY-GAME STATISTICS

Date	Opp	GS	Min	FG	3FG	FT	O-D-R	PF	A	T	S	B	PTS
N12	at KSU	-	-	-	-	DNP	-	-	-	-	-	-	-
N14	vs NCAT	2:31	0-0	0-0	0-0	0-0-0	1	0	0	0	0	0	0
N15	vs WKU	0:03	0-0	0-0	0-0	0-0-0	0	0	0	0	0	0	0
N17	at #10 LOU	2:10	0-0	0-0	0-0	0-0-0	0	0	0	0	0	0	0
N20	ILL ST	-	-	-	-	-	-	-	-	-	-	-	-
N26	vs GW	-	-	-	-	-	-	-	-	-	-	-	-
N27	vs #25 VT	-	-	-	-	-	-	-	-	-	-	-	-
D5	SLU	-	-	-	-	-	-	-	-	-	-	-	-
D12	MSU	-	-	-	-	-	-	-	-	-	-	-	-
D15	SIU	-	-	-	-	-	-	-	-	-	-	-	-
D20	vs AKR	-	-	-	-	-	-	-	-	-	-	-	-
D21	vs BG	-	-	-	-	-	-	-	-	-	-	-	-
D30	at AP*	-	-	-	-	-	-	-	-	-	-	-	-
J1	SIUE*	-	-	-	-	-	-	-	-	-	-	-	-
J6	at TSU*	-	-	-	-	-	-	-	-	-	-	-	-
J8	vs BEL*	-	-	-	-	-	-	-	-	-	-	-	-
J12	at MOR*	-	-	-	-	-	-	-	-	-	-	-	-
J15	TTU*	-	-	-	-	-	-	-	-	-	-	-	-
J20	AP*	-	-	-	-	-	-	-	-	-	-	-	-
J22	at MUR*	-	-	-	-	-	-	-	-	-	-	-	-
J27	EIU*	-	-	-	-	-	-	-	-	-	-	-	-
J29	at BEL*	-	-	-	-	-	-	-	-	-	-	-	-
F3	SEMO*	-	-	-	-	-	-	-	-	-	-	-	-
F5	TSU*	-	-	-	-	-	-	-	-	-	-	-	-
F10	at SIUE*	-	-	-	-	-	-	-	-	-	-	-	-
F12	at EIU*	-	-	-	-	-	-	-	-	-	-	-	-
F16	MOR*	-	-	-	-	-	-	-	-	-	-	-	-
F19	MUR*	-	-	-	-	-	-	-	-	-	-	-	-
F24	at SEMO*	-	-	-	-	-	-	-	-	-	-	-	-
F26	at TTU*	-	-	-	-	-	-	-	-	-	-	-	-

JOHNSON CAREER STATISTICS

					Total			3-Point			F-Throw			Rebounds						Scoring				
Year	GP	GS	Min	Avg	FG	FGA	Pct	FG	FGA	Pct	FT	FTA	Pct	Off	Def	Tot	Avg	PF	Asst	TO	Blk	Stl	Pts	Avg
2019-20	20	0	77	3.9	7	19	.368	0	0	.000	2	4	.500	7	16	23	1.2	8	3	6	0	3	16	0.8
2020-21	19	0	62	3.3	6	18	.333	0	0	.000	12	17	.706	3	5	8	0.4	13	4	8	0	3	24	1.3
2021-22	3	0	5	1.7	0	0	.000	0	0	.000	0	0	.000	0	0	0	0.0	1	0	0	0	0	0	0.0
TOTAL	42	0	144	3.4	13	37	.351	0	0	.000	14	21	.667	10	21	31	0.7	22	7	14	0	6	40	1.0

PLAYER SUMMARIES



11

SHAE LITTLEFORD

G | 5-7 | Fr. | Charleston, Ill. | Charleston HS

SEASON HIGHS

Points	N/A
FG Made	N/A
FG Att.	N/A
3PG Made	N/A
3FG Att.	N/A
FT Made	N/A
FT Att.	N/A
Rebounds	N/A
Assists	N/A
Steals	N/A
Blocks	N/A
Minutes	N/A

CAREER HIGHS

Points	N/A
FG Made	N/A
FG Att.	N/A
3PG Made	N/A
3FG Att.	N/A
FT Made	N/A
FT Att.	N/A
Rebounds	N/A
Assists	N/A
Steals	N/A
Blocks	N/A
Minutes	N/A

MISCELLANEOUS CAREER STATISTICS

Games Played	0	Double-Doubles	0
Games Started	0	10+ Points	0
Led Team In Scoring	0	20+ Points	0
Led Team In Rebounding	0	5+ Rebounds	0
Led Team In Assists	0	10+ Rebounds	0
Led Team In Steals	0	5+ Assists	0
Led Team In Blocks	0	3+ Steals	0

LITTLEFORD GAME-BY-GAME STATISTICS

Date	Opp	GS	Min	FG	3FG	FT	O-D-R	PF	A	TO	S	B	PTS
N12	at KSU	-	-	-	-	DNP	-	-	-	-	-	-	-
N14	vs NCAT	-	-	-	-	DNP	-	-	-	-	-	-	-
N15	vs WKU	-	-	-	-	DNP	-	-	-	-	-	-	-
N17	at #10 LOU	-	-	-	-	DNP	-	-	-	-	-	-	-
N20	ILL ST	-	-	-	-	-	-	-	-	-	-	-	-
N26	vs GW	-	-	-	-	-	-	-	-	-	-	-	-
N27	vs #25 VT	-	-	-	-	-	-	-	-	-	-	-	-
D5	SLU	-	-	-	-	-	-	-	-	-	-	-	-
D12	MSU	-	-	-	-	-	-	-	-	-	-	-	-
D15	SIU	-	-	-	-	-	-	-	-	-	-	-	-
D20	vs AKR	-	-	-	-	-	-	-	-	-	-	-	-
D21	vs BG	-	-	-	-	-	-	-	-	-	-	-	-
D30	at AP*	-	-	-	-	-	-	-	-	-	-	-	-
J1	SIUE*	-	-	-	-	-	-	-	-	-	-	-	-
J6	at TSU*	-	-	-	-	-	-	-	-	-	-	-	-
J8	vs BEL*	-	-	-	-	-	-	-	-	-	-	-	-
J12	at MOR*	-	-	-	-	-	-	-	-	-	-	-	-
J15	TTU*	-	-	-	-	-	-	-	-	-	-	-	-
J20	AP*	-	-	-	-	-	-	-	-	-	-	-	-
J22	at MUR*	-	-	-	-	-	-	-	-	-	-	-	-
J27	EIU*	-	-	-	-	-	-	-	-	-	-	-	-
J29	at BEL*	-	-	-	-	-	-	-	-	-	-	-	-
F3	SEMO*	-	-	-	-	-	-	-	-	-	-	-	-
F5	TSU*	-	-	-	-	-	-	-	-	-	-	-	-
F10	at SIUE*	-	-	-	-	-	-	-	-	-	-	-	-
F12	at EIU*	-	-	-	-	-	-	-	-	-	-	-	-
F16	MOR*	-	-	-	-	-	-	-	-	-	-	-	-
F19	MUR*	-	-	-	-	-	-	-	-	-	-	-	-
F24	at SEMO*	-	-	-	-	-	-	-	-	-	-	-	-
F26	at TTU*	-	-	-	-	-	-	-	-	-	-	-	-

LITTLEFORD CAREER STATISTICS

				Total			3-Point			F-Throw			Rebounds								Scoring			
Year	GP	GS	Min	Avg	FG	FGA	Pct	FG	FGA	Pct	FT	FTA	Pct	Off	Def	Tot	Avg	PF	Ast	TO	Blk	Stl	Pts	Avg
2021-22	-	-	-	-	-	-	-	-	-	-	-	-	-	-	-	-	-	-	-	-	-	-	-	-
TOTAL	-	-	-	-	-	-	-	-	-	-	-	-	-	-	-	-	-	-	-	-	-	-	-	-



12

MIA HURST

G | 5-10 | Fr. | Henderson, Tenn. | Chester County HS

SEASON HIGHS

Points	N/A
FG Made	N/A
FG Att.	1 vs. NC A&T (11/14/21)
3PG Made	N/A
3FG Att.	1 vs. NC A&T (11/14/21)
FT Made	N/A
FT Att.	N/A
Rebounds	1 at No. 10 Louisville (11/17/21)
Assists	N/A
Steals	N/A
Blocks	N/A
Minutes	2 at No. 10 Louisville (11/17/21)

CAREER HIGHS

Points	N/A
FG Made	N/A
FG Att.	1 vs. NC A&T (11/14/21)
3PG Made	N/A
3FG Att.	1 vs. NC A&T (11/14/21)
FT Made	N/A
FT Att.	N/A
Rebounds	1 at No. 10 Louisville (11/17/21)
Assists	N/A
Steals	N/A
Blocks	N/A
Minutes	2 at No. 10 Louisville (11/17/21)

MISCELLANEOUS CAREER STATISTICS

Games Played	3	Double-Doubles	0
Games Started	0	10+ Points	0
Led Team In Scoring	0	20+ Points	0
Led Team In Rebounding	0	5+ Rebounds	0
Led Team In Assists	0	10+ Rebounds	0
Led Team In Steals	0	5+ Assists	0
Led Team In Blocks	0	3+ Steals	0

HURST GAME-BY-GAME STATISTICS

Date	Opp	GS	Min	FG	3FG	FT	O-D-R	PF	A	TO	S	B	PTS
N12	at KSU	-	-	-	-	DNP	-	-	-	-	-	-	-
N14	vs NCAT	2:31	0-1	0-1	0-0	0-0-0	0	0	0	0	0	0	0
N15	vs WKU	0:03	0-0	0-0	0-0	0-0-0	0	0	0	0	0	0	0
N17	at #10 LOU	2:10	0-0	0-0	0-0	0-1-1	0	0	0	0	0	0	0
N20	ILL ST	-	-	-	-	-	-	-	-	-	-	-	-
N26	vs GW	-	-	-	-	-	-	-	-	-	-	-	-
N27	vs #25 VT	-	-	-	-	-	-	-	-	-	-	-	-
D5	SLU	-	-	-	-	-	-	-	-	-	-	-	-
D12	MSU	-	-	-	-	-	-	-	-	-	-	-	-
D15	SIU	-	-	-	-	-	-	-	-	-	-	-	-
D20	vs AKR	-	-	-	-	-	-	-	-	-	-	-	-
D21	vs BG	-	-	-	-	-	-	-	-	-	-	-	-
D30	at AP*	-	-	-	-	-	-	-	-	-	-	-	-
J1	SIUE*	-	-	-	-	-	-	-	-	-	-	-	-
J6	at TSU*	-	-	-	-	-	-	-	-	-	-	-	-
J8	vs BEL*	-	-	-	-	-	-	-	-	-	-	-	-
J12	at MOR*	-	-	-	-	-	-	-	-	-	-	-	-
J15	TTU*	-	-	-	-	-	-	-	-	-	-	-	-
J20	AP*	-	-	-	-	-	-	-	-	-	-	-	-
J22	at MUR*	-	-	-	-	-	-	-	-	-	-	-	-
J27	EIU*	-	-	-	-	-	-	-	-	-	-	-	-
J29	at BEL*	-	-	-	-	-	-	-	-	-	-	-	-
F3	SEMO*	-	-	-	-	-	-	-	-	-	-	-	-
F5	TSU*	-	-	-	-	-	-	-	-	-	-	-	-
F10	at SIUE*	-	-	-	-	-	-	-	-	-	-	-	-
F12	at EIU*	-	-	-	-	-	-	-	-	-	-	-	-
F16	MOR*	-	-	-	-	-	-	-	-	-	-	-	-
F19	MUR*	-	-	-	-	-	-	-	-	-	-	-	-
F24	at SEMO*	-	-	-	-	-	-	-	-	-	-	-	-
F26	at TTU*	-	-	-	-	-	-	-	-	-	-	-	-

HURST CAREER STATISTICS

					Total			3-Point			F-Throw			Rebounds								Scoring		
Year	GP	GS	Min	Avg	FG	FGA	Pct	FG	FGA	Pct	FT	FTA	Pct	Off	Def	Tot	Avg	PF	Ast	TO	Blk	Stl	Pts	Avg
2021-22	3	0	5	1.7	0	1	.000	0	1	.000	0	0	.000	0	1	1	0.3	0	0	0	0	0	0	0.0
TOTAL	3	0	5	1.7	0	1	.000	0	1	.000	0	0	.000	0	1	1	0.3	0	0	0	0	0	0	0.0

PLAYER SUMMARIES



22

TAYLOR DUPREE

F | 6-2 | Fr. | Brandon, Miss. | Northwest Rankin HS

SEASON HIGHS

Points	N/A
FG Made	N/A
FG Att.	N/A
3PG Made	N/A
3FG Att.	N/A
FT Made	N/A
FT Att.	N/A
Rebounds	N/A
Assists	N/A
Steals	N/A
Blocks	N/A
Minutes	N/A

CAREER HIGHS

Points	N/A
FG Made	N/A
FG Att.	N/A
3PG Made	N/A
3FG Att.	N/A
FT Made	N/A
FT Att.	N/A
Rebounds	N/A
Assists	N/A
Steals	N/A
Blocks	N/A
Minutes	N/A

MISCELLANEOUS CAREER STATISTICS

Games Played	0	Double-Doubles	0
Games Started	0	10+ Points	0
Led Team In Scoring	0	20+ Points	0
Led Team In Rebounding	0	5+ Rebounds	0
Led Team In Assists	0	10+ Rebounds	0
Led Team In Steals	0	5+ Assists	0
Led Team In Blocks	0	3+ Steals	0

DUPREE GAME-BY-GAME STATISTICS

Date	Opp	GS	Min	FG	3FG	FT	O-D-R	PF	A	TO	S	B	PTS
N12	at KSU	-	-	-	-	DNP	-	-	-	-	-	-	-
N14	vs NCAT	-	-	-	-	DNP	-	-	-	-	-	-	-
N15	vs WKU	-	-	-	-	DNP	-	-	-	-	-	-	-
N17	at #10 LOU	-	-	-	-	DNP	-	-	-	-	-	-	-
N20	ILL ST	-	-	-	-	-	-	-	-	-	-	-	-
N26	vs GW	-	-	-	-	-	-	-	-	-	-	-	-
N27	vs #25 VT	-	-	-	-	-	-	-	-	-	-	-	-
D5	SLU	-	-	-	-	-	-	-	-	-	-	-	-
D12	MSU	-	-	-	-	-	-	-	-	-	-	-	-
D15	SIU	-	-	-	-	-	-	-	-	-	-	-	-
D20	vs AKR	-	-	-	-	-	-	-	-	-	-	-	-
D21	vs BG	-	-	-	-	-	-	-	-	-	-	-	-
D30	at AP*	-	-	-	-	-	-	-	-	-	-	-	-
J1	SIUE*	-	-	-	-	-	-	-	-	-	-	-	-
J6	at TSU*	-	-	-	-	-	-	-	-	-	-	-	-
J8	vs BEL*	-	-	-	-	-	-	-	-	-	-	-	-
J12	at MOR*	-	-	-	-	-	-	-	-	-	-	-	-
J15	TTU*	-	-	-	-	-	-	-	-	-	-	-	-
J20	AP*	-	-	-	-	-	-	-	-	-	-	-	-
J22	at MUR*	-	-	-	-	-	-	-	-	-	-	-	-
J27	EIU*	-	-	-	-	-	-	-	-	-	-	-	-
J29	at BEL*	-	-	-	-	-	-	-	-	-	-	-	-
F3	SEMO*	-	-	-	-	-	-	-	-	-	-	-	-
F5	TSU*	-	-	-	-	-	-	-	-	-	-	-	-
F10	at SIUE*	-	-	-	-	-	-	-	-	-	-	-	-
F12	at EIU*	-	-	-	-	-	-	-	-	-	-	-	-
F16	MOR*	-	-	-	-	-	-	-	-	-	-	-	-
F19	MUR*	-	-	-	-	-	-	-	-	-	-	-	-
F24	at SEMO*	-	-	-	-	-	-	-	-	-	-	-	-
F26	at TTU*	-	-	-	-	-	-	-	-	-	-	-	-

DUPREE CAREER STATISTICS

Year	GP	GS	Min	Avg	Total	3-Point	F-Throw	Rebounds	PF	Ast	TO	Blk	Stl	Scoring
					FG FGA Pct	FG FGA Pct	FT FTA Pct	Off Def Tot Avg						Pts Avg
2021-22	-	-	-	-	-	-	-	-	-	-	-	-	-	-
TOTAL	-	-	-	-	-	-	-	-	-	-	-	-	-	-



23

HAYLEY HARRISON

G/F | 5-10 | Fr. | Winchester, Ky. | George Rogers Clark HS

SEASON HIGHS

Points	17 vs. Western Kentucky (11/15/21)
FG Made	6 vs. Western Kentucky (11/15/21)
FG Att.	10 vs. NC A&T (11/14/21)
3PG Made	3 vs. Western Kentucky (11/15/21)
3FG Att.	5 vs. Western Kentucky (11/15/21)
FT Made	2, 2x, vs. Western Kentucky (11/15/21)
FT Att.	2, 2x, vs. Western Kentucky (11/15/21)
Rebounds	5 at Kansas State (11/12/21)
Assists	4 vs. NC A&T (11/14/21)
Steals	1, 3x, at No. 10 Louisville (11/17/21)
Blocks	1 vs. NC A&T (11/14/21)
Minutes	36 at Kansas State (11/12/21)

CAREER HIGHS

Points	17 vs. Western Kentucky (11/15/21)
FG Made	6 vs. Western Kentucky (11/15/21)
FG Att.	10 vs. NC A&T (11/14/21)
3PG Made	4 vs. SIUE (1/30/21)
3FG Att.	5, 2x, vs. Western Kentucky (11/15/21)
FT Made	4 at #5 Louisville (12/6/20)
FT Att.	6 at #5 Louisville (12/6/20)
Rebounds	5 at Kansas State (11/12/21)
Assists	4 vs. NC A&T (11/14/21)
Steals	2 vs. Louisiana (3/20/21)
Blocks	2 at Tennessee State (1/7/21)
Minutes	36 at Kansas State (11/12/21)

MISCELLANEOUS CAREER STATISTICS

Games Played	28	Double-Doubles	0
Games Started	7	10+ Points	3
Led Team In Scoring	2	20+ Points	0
Led Team In Rebounding	0	5+ Rebounds	1
Led Team In Assists	1	10+ Rebounds	0
Led Team In Steals	3	5+ Assists	0
Led Team In Blocks	4	3+ Steals	0

HARRISON GAME-BY-GAME STATISTICS

Date	Opp	GS	Min	FG	3FG	FT	O-D-R	PF	A	TO	S	B	PTS
N12	at KSU	*	35:49	3-8	0-0	0-0	0-5-5	5	0	5	0	0	6
N14	vs NCAT	*	31:14	2-10	1-4	2-2	0-2-2	2	4	1	1	1	7
N15	vs WKU	*	31:06	6-9	3-5	2-2	1-2-3	4	3	1	1	0	17
N17	at #10 LOU	*	31:34	2-6	1-2	1-1	1-0-1	2	0	3	1	0	6
N20	ILL ST	-	-	-	-	-	-	-	-	-	-	-	-
N26	vs GW	-	-	-	-	-	-	-	-	-	-	-	-
N27	vs #25 VT	-	-	-	-	-	-	-	-	-	-	-	-
D5	SLU	-	-	-	-	-	-	-	-	-	-	-	-
D12	MSU	-	-	-	-	-	-	-	-	-	-	-	-
D15	SIU	-	-	-	-	-	-	-	-	-	-	-	-
D20	vs AKR	-	-	-	-	-	-	-	-	-	-	-	-
D21	vs BG	-	-	-	-	-	-	-	-	-	-	-	-
D30	at AP*	-	-	-	-	-	-	-	-	-	-	-	-
J1	SIUE*	-	-	-	-	-	-	-	-	-	-	-	-
J6	at TSU*	-	-	-	-	-	-	-	-	-	-	-	-
J8	vs BEL*	-	-	-	-	-	-	-	-	-	-	-	-
J12	at MOR*	-	-	-	-	-	-	-	-	-	-	-	-
J15	TTU*	-	-	-	-	-	-	-	-	-	-	-	-
J20	AP*	-	-	-	-	-	-	-	-	-	-	-	-
J22	at MUR*	-	-	-	-	-	-	-	-	-	-	-	-
J27	EIU*	-	-	-	-	-	-	-	-	-	-	-	-
J29	at BEL*	-	-	-	-	-	-	-	-	-	-	-	-
F3	SEMO*	-	-	-	-	-	-	-	-	-	-	-	-
F5	TSU*	-	-	-	-	-	-	-	-	-	-	-	-
F10	at SIUE*	-	-	-	-	-	-	-	-	-	-	-	-
F12	at EIU*	-	-	-	-	-	-	-	-	-	-	-	-
F16	MOR*	-	-	-	-	-	-	-	-	-	-	-	-
F19	MUR*	-	-	-	-	-	-	-	-	-	-	-	-
F24	at SEMO*	-	-	-	-	-	-	-	-	-	-	-	-
F26	at TTU*	-	-	-	-	-	-	-	-	-	-	-	-

HARRISON CAREER STATISTICS

Year	GP	GS	Min	Avg	Total	3-Point	F-Throw	Rebounds	PF	Ast	TO	Blk	Stl	Scoring
					FG FGA Pct	FG FGA Pct	FT FTA Pct	Off Def Tot Avg						Pts Avg
2019-20	-	-	-	-	-	-	Redshirted	-	-	-	-	-	-	-
2020-21	24	3	290	12.1	18 48 .375	8 21 .381	14 20 .700	6 22 28 1.2	31	14	20	7	9	58 2.4
2021-22	4	4	130	32.5	13 33 .394	5 11 .455	5 5 1.000	2 9 11 2.8	13	7	10	1	3	36 9.0
TOTAL	28	7	420	15.0	31 81 .383	13 32 .406	19 25 .760	8 31 39 1.4	44	21	30	8	12	94 3.4

PLAYER SUMMARIES



25

SHANICE SIMPSON-WHITELEY

F | 6-1 | Fr. | Toronto, Canada | The Webb School

SEASON HIGHS

Points	8 vs. Western Kentucky (11/15/21)
FG Made	4 vs. Western Kentucky (11/15/21)
FG Att.	4 vs. Western Kentucky (11/15/21)
3PG Made	N/A
3FG Att.	N/A
FT Made	N/A
FT Att.	N/A
Rebounds	5 vs. Western Kentucky (11/15/21)
Assists	1, 2x, vs. Western Kentucky (11/15/21)
Steals	1, 2x, vs. Western Kentucky (11/15/21)
Blocks	1 vs. Western Kentucky (11/15/21)
Minutes	16 vs. NC A&T (11/14/21)

CAREER HIGHS

Points	8 vs. Western Kentucky (11/15/21)
FG Made	4 vs. Western Kentucky (11/15/21)
FG Att.	4 vs. Western Kentucky (11/15/21)
3PG Made	N/A
3FG Att.	N/A
FT Made	N/A
FT Att.	N/A
Rebounds	5 vs. Western Kentucky (11/15/21)
Assists	1, 2x, vs. Western Kentucky (11/15/21)
Steals	1, 2x, vs. Western Kentucky (11/15/21)
Blocks	1 vs. Western Kentucky (11/15/21)
Minutes	16 vs. NC A&T (11/14/21)

MISCELLANEOUS CAREER STATISTICS

Games Played	4	Double-Doubles	0
Games Started	0	10+ Points	0
Led Team In Scoring	0	20+ Points	0
Led Team In Rebounding	0	5+ Rebounds	1
Led Team In Assists	0	10+ Rebounds	0
Led Team In Steals	0	5+ Assists	0
Led Team In Blocks	1	3+ Steals	0

SIMPSON-WHITELEY GAME-BY-GAME STATISTICS

Date	Opp	GS	Min	FG	3FG	FT	O-D-R	PF	A	TO	S	B	PTS
N12	at KSU		1:56	0-0	0-0	0-0	0-0-0	1	0	0	0	0	0
N14	vs NCAT		16:37	3-3	0-0	0-0	1-1-2	4	1	3	1	0	6
N15	vs WKU		8:16	4-4	0-0	0-0	3-2-5	4	1	0	1	1	8
N17	at #10 LOU		11:47	0-1	0-0	0-0	0-3-3	1	0	0	0	0	0
N20	ILL ST	-	-	-	-	-	-	-	-	-	-	-	-
N26	vs GW	-	-	-	-	-	-	-	-	-	-	-	-
N27	vs #25 VT	-	-	-	-	-	-	-	-	-	-	-	-
D5	SLU	-	-	-	-	-	-	-	-	-	-	-	-
D12	MSU	-	-	-	-	-	-	-	-	-	-	-	-
D15	SIU	-	-	-	-	-	-	-	-	-	-	-	-
D20	vs AKR	-	-	-	-	-	-	-	-	-	-	-	-
D21	vs BG	-	-	-	-	-	-	-	-	-	-	-	-
D30	at AP*	-	-	-	-	-	-	-	-	-	-	-	-
J1	SIUE*	-	-	-	-	-	-	-	-	-	-	-	-
J6	at TSU*	-	-	-	-	-	-	-	-	-	-	-	-
J8	vs BEL*	-	-	-	-	-	-	-	-	-	-	-	-
J12	at MOR*	-	-	-	-	-	-	-	-	-	-	-	-
J15	TTU*	-	-	-	-	-	-	-	-	-	-	-	-
J20	AP*	-	-	-	-	-	-	-	-	-	-	-	-
J22	at MUR*	-	-	-	-	-	-	-	-	-	-	-	-
J27	EIU*	-	-	-	-	-	-	-	-	-	-	-	-
J29	at BEL*	-	-	-	-	-	-	-	-	-	-	-	-
F3	SEMO*	-	-	-	-	-	-	-	-	-	-	-	-
F5	TSU*	-	-	-	-	-	-	-	-	-	-	-	-
F10	at SIUE*	-	-	-	-	-	-	-	-	-	-	-	-
F12	at EIU*	-	-	-	-	-	-	-	-	-	-	-	-
F16	MOR*	-	-	-	-	-	-	-	-	-	-	-	-
F19	MUR*	-	-	-	-	-	-	-	-	-	-	-	-
F24	at SEMO*	-	-	-	-	-	-	-	-	-	-	-	-
F26	at TTU*	-	-	-	-	-	-	-	-	-	-	-	-

SIMPSON-WHITELEY CAREER STATISTICS

Year	GP	GS	Min	Avg	FG	FGA	Pct	3-Point	F-Throw	Rebounds	PF	AST	TO	BLK	STL	Scoring
2021-22	4	0	39	9.8	7	8	.875	0	0	0	0	0	0	0	0	14
TOTAL	4	0	39	9.8	7	8	.875	0	0	0	0	0	0	0	0	14



31

KYANNAH GRANT

G | 5-7 | Jr. | Choctaw, Miss. | Choctaw Central HS

SEASON HIGHS

Points	5 at Kansas State (11/12/21)
FG Made	1, 3x, vs. Western Kentucky (11/15/21)
FG Att.	5 vs. Western Kentucky (11/15/21)
3PG Made	1, 2x, vs. Western Kentucky (11/15/21)
3FG Att.	4 vs. Western Kentucky (11/15/21)
FT Made	3 at Kansas State (11/12/21)
FT Att.	4 at Kansas State (11/12/21)
Rebounds	8 at Kansas State (11/12/21)
Assists	4 vs. NC A&T (11/14/21)
Steals	1, 2x, vs. Western Kentucky (11/15/21)
Blocks	N/A
Minutes	40 at Kansas State (11/12/21)

CAREER HIGHS

Points	18 vs. Eastern Illinois (2/15/20)
FG Made	6, 3x, vs. Eastern Illinois (2/15/20)
FG Att.	12 vs. #6 Louisville (12/19/19)
3PG Made	5 at Tennessee Tech (2/20/20)
3FG Att.	7 at Murray State (1/16/20)
FT Made	5 at Austin Peay (1/4/20)
FT Att.	6 at Austin Peay (1/4/20)
Rebounds	8, 2x, at Kansas State (11/12/21)
Assists	9, 2x, vs. Southeast Missouri (2/1/21)
Steals	5, 2x, vs. Belmont (1/11/20)
Blocks	2, 3x, vs. SIUE (1/30/21)
Minutes	46 vs. #6 Louisville (12/19/19)

MISCELLANEOUS CAREER STATISTICS

Games Played	83	Double-Doubles	0
Games Started	35	10+ Points	10
Led Team In Scoring	1	20+ Points	0
Led Team In Rebounding	1	5+ Rebounds	5
Led Team In Assists	21	10+ Rebounds	0
Led Team In Steals	12	5+ Assists	9
Led Team In Blocks	3	3+ Steals	6

GRANT GAME-BY-GAME STATISTICS

Date	Opp	GS	Min	FG	3FG	FT	O-D-R	PF	A	TO	S	B	PTS
N12	at KSU	*	40:00	1-4	0-1	3-4	2-6-8	1	1	2	1	0	5
N14	vs NCAT	*	28:54	1-3	1-2	0-0	2-2-4	1	4	1	0	0	3
N15	vs WKU	*	32:53	1-5	1-4	0-2	0-2-2	0	2	3	1	0	3
N17	at #10 LOU	*	34:05	0-3	0-2	2-2	0-3-3	0	3	2	0	0	2
N20	ILL ST	-	-	-	-	-	-	-	-	-	-	-	-
N26	vs GW	-	-	-	-	-	-	-	-	-	-	-	-
N27	vs #25 VT	-	-	-	-	-	-	-	-	-	-	-	-
D5	SLU	-	-	-	-	-	-	-	-	-	-	-	-
D12	MSU	-	-	-	-	-	-	-	-	-	-	-	-
D15	SIU	-	-	-	-	-	-	-	-	-	-	-	-
D20	vs AKR	-	-	-	-	-	-	-	-	-	-	-	-
D21	vs BG	-	-	-	-	-	-	-	-	-	-	-	-
D30	at AP*	-	-	-	-	-	-	-	-	-	-	-	-
J1	SIUE*	-	-	-	-	-	-	-	-	-	-	-	-
J6	at TSU*	-	-	-	-	-	-	-	-	-	-	-	-
J8	vs BEL*	-	-	-	-	-	-	-	-	-	-	-	-
J12	at MOR*	-	-	-	-	-	-	-	-	-	-	-	-
J15	TTU*	-	-	-	-	-	-	-	-	-	-	-	-
J20	AP*	-	-	-	-	-	-	-	-	-	-	-	-
J22	at MUR*	-	-	-	-	-	-	-	-	-	-	-	-
J27	EIU*	-	-	-	-	-	-	-	-	-	-	-	-
J29	at BEL*	-	-	-	-	-	-	-	-	-	-	-	-
F3	SEMO*	-	-	-	-	-	-	-	-	-	-	-	-
F5	TSU*	-	-	-	-	-	-	-	-	-	-	-	-
F10	at SIUE*	-	-	-	-	-	-	-	-	-	-	-	-
F12	at EIU*	-	-	-	-	-	-	-	-	-	-	-	-
F16	MOR*	-	-	-	-	-	-	-	-	-	-	-	-
F19	MUR*	-	-	-	-	-	-	-	-	-	-	-	-
F24	at SEMO*	-	-	-	-	-	-	-	-	-	-	-	-
F26	at TTU*	-	-	-	-	-	-	-	-	-	-	-	-

GRANT CAREER STATISTICS

Year	GP	GS	Min	Avg	FG	FGA	Pct	3-Point	F-Throw	Rebounds	PF	AST	TO	BLK	STL	Scoring
2018-19	25	0	216	8.6	26	49	.531	9	21	429	11	14	786	8	8	16
2019-20	29	24	844	29.1	57	152	.375	24	80	300	36	46	783	16	47	63
2020-21	25	7	442	17.7	27	61	.443	16	36	444	15	21	714	5	24	29
2021-22	4	4	136	34.0	3	15	.200	2	9	222	5	8	625	4	13	17
TOTAL	83	35	1638	19.7	113	277	.408	51	146	349	67	89	753	33	92	125

PLAYER SUMMARIES



32

GABI MELBY

G | 5-6 | Fr. | Naperville, Ill. | Naperville Central HS

SEASON HIGHS

Points	2 vs. NC A&T (11/14/21)
FG Made	1 vs. NC A&T (11/14/21)
FG Att.	2, 2x, vs. Western Kentucky (11/15/21)
3PG Made	N/A
3FG Att.	1 vs. Western Kentucky (11/15/21)
FT Made	N/A
FT Att.	N/A
Rebounds	N/A
Assists	1 vs. NC A&T (11/14/21)
Steals	N/A
Blocks	N/A
Minutes	8 vs. NC A&T (11/14/21)

CAREER HIGHS

Points	2 vs. NC A&T (11/14/21)
FG Made	1 vs. NC A&T (11/14/21)
FG Att.	2, 2x, vs. Western Kentucky (11/15/21)
3PG Made	N/A
3FG Att.	1 vs. Western Kentucky (11/15/21)
FT Made	N/A
FT Att.	N/A
Rebounds	N/A
Assists	1 vs. NC A&T (11/14/21)
Steals	N/A
Blocks	N/A
Minutes	8 vs. NC A&T (11/14/21)

MISCELLANEOUS CAREER STATISTICS

Games Played	4	Double-Doubles	0
Games Started	0	10+ Points	0
Led Team In Scoring	0	20+ Points	0
Led Team In Rebounding	0	5+ Rebounds	0
Led Team In Assists	0	10+ Rebounds	0
Led Team In Steals	0	5+ Assists	0
Led Team In Blocks	0	3+ Steals	0

MELBY GAME-BY-GAME STATISTICS

Date	Opp	GS	Min	FG	3FG	FT	O-D-R	PF	A	T	S	B	PTS
N12	at KSU		0:21	0-0	0-0	0-0	0-0-0	0	0	0	0	0	0
N14	vs NCAT		8:19	1-2	0-0	0-0	0-0-0	1	1	2	0	0	2
N15	vs WKU		4:58	0-2	0-1	0-0	0-0-0	1	0	0	0	0	0
N17	at #10 LOU		7:30	0-0	0-0	0-0	0-0-0	1	0	0	0	0	0
N20	ILL ST	-	-	-	-	-	-	-	-	-	-	-	-
N26	vs GW	-	-	-	-	-	-	-	-	-	-	-	-
N27	vs #25 VT	-	-	-	-	-	-	-	-	-	-	-	-
D5	SLU	-	-	-	-	-	-	-	-	-	-	-	-
D12	MSU	-	-	-	-	-	-	-	-	-	-	-	-
D15	SIU	-	-	-	-	-	-	-	-	-	-	-	-
D20	vs AKR	-	-	-	-	-	-	-	-	-	-	-	-
D21	vs BG	-	-	-	-	-	-	-	-	-	-	-	-
D30	at AP*	-	-	-	-	-	-	-	-	-	-	-	-
J1	SIUE*	-	-	-	-	-	-	-	-	-	-	-	-
J6	at TSU*	-	-	-	-	-	-	-	-	-	-	-	-
J8	vs BEL*	-	-	-	-	-	-	-	-	-	-	-	-
J12	at MOR*	-	-	-	-	-	-	-	-	-	-	-	-
J15	TTU*	-	-	-	-	-	-	-	-	-	-	-	-
J20	AP*	-	-	-	-	-	-	-	-	-	-	-	-
J22	at MUR*	-	-	-	-	-	-	-	-	-	-	-	-
J27	EIU*	-	-	-	-	-	-	-	-	-	-	-	-
J29	at BEL*	-	-	-	-	-	-	-	-	-	-	-	-
F3	SEMO*	-	-	-	-	-	-	-	-	-	-	-	-
F5	TSU*	-	-	-	-	-	-	-	-	-	-	-	-
F10	at SIUE*	-	-	-	-	-	-	-	-	-	-	-	-
F12	at EIU*	-	-	-	-	-	-	-	-	-	-	-	-
F16	MOR*	-	-	-	-	-	-	-	-	-	-	-	-
F19	MUR*	-	-	-	-	-	-	-	-	-	-	-	-
F24	at SEMO*	-	-	-	-	-	-	-	-	-	-	-	-
F26	at TTU*	-	-	-	-	-	-	-	-	-	-	-	-

MELBY CAREER STATISTICS

Year	GP	GS	Min	Avg	Total	3-Point	F-Throw	Rebounds	PF	Ass	TO	Blk	Stl	Scoring
					FG	FGA	Pct	FT	FTA	Pct	Off	Def	Tot	Pts
2021-22	4	0	20	5.0	1	4	.250	0	0	.000	0	0	0	2
TOTAL	4	0	20	5.0	1	4	.250	0	0	.000	0	0	0	2



34

HOLLY FORBES

F | 5-10 | Gr. | Bonne Terre, Mo. | Robert Morris

SEASON HIGHS

Points	20 vs. NC A&T (11/14/21)
FG Made	9 vs. NC A&T (11/14/21)
FG Att.	15 vs. NC A&T (11/14/21)
3PG Made	2 vs. NC A&T (11/14/21)
3FG Att.	5, 2x, vs. NC A&T (11/14/21)
FT Made	8 vs. Western Kentucky (11/15/21)
FT Att.	10 vs. Western Kentucky (11/15/21)
Rebounds	9, 2x, at No. 10 Louisville (11/17/21)
Assists	3 vs. Western Kentucky (11/15/21)
Steals	4 at No. 10 Louisville (11/17/21)
Blocks	N/A
Minutes	38 at Kansas State (11/12/21)

CAREER HIGHS

Points	20 vs. NC A&T (11/14/21)
FG Made	9 vs. NC A&T (11/14/21)
FG Att.	15 vs. NC A&T (11/14/21)
3PG Made	2 vs. NC A&T (11/14/21)
3FG Att.	5, 2x, vs. NC A&T (11/14/21)
FT Made	8 vs. Western Kentucky (11/15/21)
FT Att.	10 vs. Western Kentucky (11/15/21)
Rebounds	13 vs. Pitt-Johnstown (11/27/19)*
Assists	4, 2x, at Mount St. Mary's (3/2/20)*
Steals	5 vs. Pitt-Johnstown (11/27/19)*
Blocks	2 vs. Xavier (12/1/19)*
Minutes	38 at Kansas State (11/12/21)

MISCELLANEOUS CAREER STATISTICS

Games Played	51 4 at UTM	Double-Doubles	0
Games Started	51 4 at UTM	10+ Points	8 2 at UTM
Led Team In Scoring	2 1 at UTM	20+ Points	1 at UTM
Led Team In Rebounding	10 3 at UTM	5+ Rebounds	30 3 at UTM
Led Team In Assists	6 1 at UTM	10+ Rebounds	2 0 at UTM
Led Team In Steals	12 2 at UTM	5+ Assists	0 0 at UTM
Led Team In Blocks	6 0 at UTM	3+ Steals	6 2 at UTM

FORBES GAME-BY-GAME STATISTICS

Date	Opp	GS	Min	FG	3FG	FT	O-D-R	PF	A	T	S	B	PTS
N12	at KSU	*	38:04	2-13	0-5	2-2	1-7-8	2	2	3	0	0	6
N14	vs NCAT	*	30:29	9-15	2-5	0-0	0-4-4	1	1	2	1	0	20
N15	vs WKU	*	35:33	4-8	0-0	8-10	2-7-9	3	3	3	3	0	16
N17	at #10 LOU	*	31:22	2-13	0-3	2-4	2-7-9	4	2	3	4	0	6
N20	ILL ST	-	-	-	-	-	-	-	-	-	-	-	-
N26	vs GW	-	-	-	-	-	-	-	-	-	-	-	-
N27	vs #25 VT	-	-	-	-	-	-	-	-	-	-	-	-
D5	SLU	-	-	-	-	-	-	-	-	-	-	-	-
D12	MSU	-	-	-	-	-	-	-	-	-	-	-	-
D15	SIU	-	-	-	-	-	-	-	-	-	-	-	-
D20	vs AKR	-	-	-	-	-	-	-	-	-	-	-	-
D21	vs BG	-	-	-	-	-	-	-	-	-	-	-	-
D30	at AP*	-	-	-	-	-	-	-	-	-	-	-	-
J1	SIUE*	-	-	-	-	-	-	-	-	-	-	-	-
J6	at TSU*	-	-	-	-	-	-	-	-	-	-	-	-
J8	vs BEL*	-	-	-	-	-	-	-	-	-	-	-	-
J12	at MOR*	-	-	-	-	-	-	-	-	-	-	-	-
J15	TTU*	-	-	-	-	-	-	-	-	-	-	-	-
J20	AP*	-	-	-	-	-	-	-	-	-	-	-	-
J22	at MUR*	-	-	-	-	-	-	-	-	-	-	-	-
J27	EIU*	-	-	-	-	-	-	-	-	-	-	-	-
J29	at BEL*	-	-	-	-	-	-	-	-	-	-	-	-
F3	SEMO*	-	-	-	-	-	-	-	-	-	-	-	-
F5	TSU*	-	-	-	-	-	-	-	-	-	-	-	-
F10	at SIUE*	-	-	-	-	-	-	-	-	-	-	-	-
F12	at EIU*	-	-	-	-	-	-	-	-	-	-	-	-
F16	MOR*	-	-	-	-	-	-	-	-	-	-	-	-
F19	MUR*	-	-	-	-	-	-	-	-	-	-	-	-
F24	at SEMO*	-	-	-	-	-	-	-	-	-	-	-	-
F26	at TTU*	-	-	-	-	-	-	-	-	-	-	-	-

FORBES CAREER STATISTICS

Year	GP	GS	Min	Avg	Total	3-Point	F-Throw	Rebounds	PF	Ass	TO	Blk	Stl	Scoring
					FG	FGA	Pct	FT	FTA	Pct	Off	Def	Tot	Pts
2019-20*	30	30	702	23.4	61	148	.412	4	19	.211	17	29	586	143
2020-21*	17	17	407	23.9	40	96	.417	1	13	.077	26	35	743	107
2021-22	4	4	136	34.0	17	49	.347	2	13	.154	12	16	750	48
UTM	4	4	136	34.0	17	49	.347	2	13	.154	12	16	750	48
TOTAL	51	51	1244	24.4	118	293	.43	7	45	.156	55	80	2079	298

*Played 2019-20 and 2020-21 seasons at Robert Morris

PLAYER SUMMARIES



35

PAIGE PIPKIN

G | 5-10 | Jr. | Henderson, Tenn. | Chester County HS

SEASON HIGHS

Points	13 vs. NC A&T (11/14/21)
FG Made	5, 2x, at No. 10 Louisville (11/17/21)
FG Att.	9, 3x, at No. 10 Louisville (11/17/21)
3PG Made	2, 2x, vs. NC A&T (11/14/21)
3FG Att.	5, 2x, at No. 10 Louisville (11/17/21)
FT Made	3, 2x, vs. Western Kentucky (11/15/21)
FT Att.	4 at Kansas State (11/12/21)
Rebounds	7 vs. NC A&T (11/14/21)
Assists	3 vs. Western Kentucky (11/15/21)
Steals	1, 4x, at No. 10 Louisville (11/17/21)
Blocks	N/A
Minutes	40 at Kansas State (11/12/21)

CAREER HIGHS

Points	20 vs. Morehead State (2/18/21)
FG Made	6, 4x, vs. Belmont (3/6/21)
FG Att.	13 at Jacksonville State (12/30/20)
3PG Made	6 vs. Morehead State (2/18/21)
3FG Att.	8 vs. Morehead State (2/18/21)
FT Made	4, 2x, vs. Louisiana (3/20/21)
FT Att.	6, 2x, vs. Louisiana (3/20/21)
Rebounds	7, 2x, vs. NC A&T (11/14/21)
Assists	6, 2x, vs. Eastern Illinois (3/3/21)
Steals	4 at Jacksonville State (12/30/20)
Blocks	2 at Morehead State (1/23/21)
Minutes	36, 2x, vs. Tennessee Tech (3/5/21)

MISCELLANEOUS CAREER STATISTICS

Games Played	32	Double-Doubles	0
Games Started	31	10+ Points	10
Led Team In Scoring	3	20+ Points	1
Led Team In Rebounding	2	5+ Rebounds	5
Led Team In Assists	9	10+ Rebounds	0
Led Team In Steals	7	5+ Assists	3
Led Team In Blocks	1	3+ Steals	1

PIPKIN GAME-BY-GAME STATISTICS

Date	Opp	GS	Min	FG	3FG	FT	O-D-R	PF	A	TO	S	B	PTS
N12	at KSU	*	40:00	2-5	2-4	3-4	0-3-3	1	1	0	1	0	9
N14	vs NCAT	*	31:53	5-9	2-5	1-2	0-7-7	2	2	6	1	0	13
N15	vs WKU	*	37:08	2-9	0-4	3-3	0-3-3	1	3	3	1	0	7
N17	at #10 LOU	*	35:09	5-9	1-5	1-1	1-4-5	2	0	2	1	0	12
N20	ILL ST	-	-	-	-	-	-	-	-	-	-	-	-
N26	vs GW	-	-	-	-	-	-	-	-	-	-	-	-
N27	vs #25 VT	-	-	-	-	-	-	-	-	-	-	-	-
D5	SLU	-	-	-	-	-	-	-	-	-	-	-	-
D12	MSU	-	-	-	-	-	-	-	-	-	-	-	-
D15	SIU	-	-	-	-	-	-	-	-	-	-	-	-
D20	vs AKR	-	-	-	-	-	-	-	-	-	-	-	-
D21	vs BG	-	-	-	-	-	-	-	-	-	-	-	-
D30	at AP*	-	-	-	-	-	-	-	-	-	-	-	-
J1	SIUE*	-	-	-	-	-	-	-	-	-	-	-	-
J6	at TSU*	-	-	-	-	-	-	-	-	-	-	-	-
J8	vs BEL*	-	-	-	-	-	-	-	-	-	-	-	-
J12	at MOR*	-	-	-	-	-	-	-	-	-	-	-	-
J15	TTU*	-	-	-	-	-	-	-	-	-	-	-	-
J20	AP*	-	-	-	-	-	-	-	-	-	-	-	-
J22	at MUR*	-	-	-	-	-	-	-	-	-	-	-	-
J27	EIU*	-	-	-	-	-	-	-	-	-	-	-	-
J29	at BEL*	-	-	-	-	-	-	-	-	-	-	-	-
F3	SEMO*	-	-	-	-	-	-	-	-	-	-	-	-
F5	TSU*	-	-	-	-	-	-	-	-	-	-	-	-
F10	at SIUE*	-	-	-	-	-	-	-	-	-	-	-	-
F12	at EIU*	-	-	-	-	-	-	-	-	-	-	-	-
F16	MOR*	-	-	-	-	-	-	-	-	-	-	-	-
F19	MUR*	-	-	-	-	-	-	-	-	-	-	-	-
F24	at SEMO*	-	-	-	-	-	-	-	-	-	-	-	-
F26	at TTU*	-	-	-	-	-	-	-	-	-	-	-	-

PIPKIN CAREER STATISTICS

Year	GP	GS	Min	Avg	Total	FG	FGA	Pct	3-Point	F-Throw	Rebounds	PF	Ast	TO	Blk	Stl	Scoring
2017-18	-	-	-	-	-	-	-	-	-	Redshirted	-	-	-	-	-	-	-
2018-19	3	3	55	18.3	4	16	.250	0	7	.000	0	0	.000	1	2	3	1.0
2019-20	-	-	-	-	-	-	-	-	-	Injured	-	-	-	-	-	-	-
2020-21	26	25	687	26.4	65	159	.409	29	75	.387	30	41	.732	18	58	76	2.9
2021-22	4	4	144	36.0	14	32	.438	5	18	.278	8	10	.800	1	17	18	4.5
TOTAL	32	31	868	27.1	81	201	.403	34	98	.347	38	51	.745	20	77	97	3.0



44

HALEY NICHOLS

F | 6-0 | Fr. | Avon, Ind. | Avon HS

SEASON HIGHS

Points	N/A
FG Made	N/A
FG Att.	N/A
3PG Made	N/A
3FG Att.	N/A
FT Made	N/A
FT Att.	N/A
Rebounds	N/A
Assists	N/A
Steals	N/A
Blocks	N/A
Minutes	N/A

CAREER HIGHS

Points	3 vs. Morehead State (2/18/21)
FG Made	1 vs. Morehead State (2/18/21)
FG Att.	1, 2x, vs. Morehead State (2/18/21)
3PG Made	1 vs. Morehead State (2/18/21)
3FG Att.	1 vs. Morehead State (2/18/21)
FT Made	N/A
FT Att.	N/A
Rebounds	1 vs. Eastern Kentucky (2/20/21)
Assists	N/A
Steals	1, 2x, vs. Morehead State (2/18/21)
Blocks	N/A
Minutes	2, 4x, vs. Nebraska (3/19/21)

MISCELLANEOUS CAREER STATISTICS

Games Played	9	Double-Doubles	0
Games Started	0	10+ Points	0
Led Team In Scoring	0	20+ Points	0
Led Team In Rebounding	0	5+ Rebounds	0
Led Team In Assists	0	10+ Rebounds	0
Led Team In Steals	0	5+ Assists	0
Led Team In Blocks	0	3+ Steals	0

NICHOLS GAME-BY-GAME STATISTICS

Date	Opp	GS	Min	FG	3FG	FT	O-D-R	PF	A	TO	S	B	PTS
N12	at KSU	-	-	-	-	DNP	-	-	-	-	-	-	-
N14	vs NCAT	-	-	-	-	DNP	-	-	-	-	-	-	-
N15	vs WKU	-	-	-	-	DNP	-	-	-	-	-	-	-
N17	at #10 LOU	-	-	-	-	DNP	-	-	-	-	-	-	-
N20	ILL ST	-	-	-	-	-	-	-	-	-	-	-	-
N26	vs GW	-	-	-	-	-	-	-	-	-	-	-	-
N27	vs #25 VT	-	-	-	-	-	-	-	-	-	-	-	-
D5	SLU	-	-	-	-	-	-	-	-	-	-	-	-
D12	MSU	-	-	-	-	-	-	-	-	-	-	-	-
D15	SIU	-	-	-	-	-	-	-	-	-	-	-	-
D20	vs AKR	-	-	-	-	-	-	-	-	-	-	-	-
D21	vs BG	-	-	-	-	-	-	-	-	-	-	-	-
D30	at AP*	-	-	-	-	-	-	-	-	-	-	-	-
J1	SIUE*	-	-	-	-	-	-	-	-	-	-	-	-
J6	at TSU*	-	-	-	-	-	-	-	-	-	-	-	-
J8	vs BEL*	-	-	-	-	-	-	-	-	-	-	-	-
J12	at MOR*	-	-	-	-	-	-	-	-	-	-	-	-
J15	TTU*	-	-	-	-	-	-	-	-	-	-	-	-
J20	AP*	-	-	-	-	-	-	-	-	-	-	-	-
J22	at MUR*	-	-	-	-	-	-	-	-	-	-	-	-
J27	EIU*	-	-	-	-	-	-	-	-	-	-	-	-
J29	at BEL*	-	-	-	-	-	-	-	-	-	-	-	-
F3	SEMO*	-	-	-	-	-	-	-	-	-	-	-	-
F5	TSU*	-	-	-	-	-	-	-	-	-	-	-	-
F10	at SIUE*	-	-	-	-	-	-	-	-	-	-	-	-
F12	at EIU*	-	-	-	-	-	-	-	-	-	-	-	-
F16	MOR*	-	-	-	-	-	-	-	-	-	-	-	-
F19	MUR*	-	-	-	-	-	-	-	-	-	-	-	-
F24	at SEMO*	-	-	-	-	-	-	-	-	-	-	-	-
F26	at TTU*	-	-	-	-	-	-	-	-	-	-	-	-

NICHOLS CAREER STATISTICS

Year	GP	GS	Min	Avg	Total	FG	FGA	Pct	3-Point	F-Throw	Rebounds	PF	Ast	TO	Blk	Stl	Scoring
2020-21	9	0	9	1.0	1	2	.500	1	1	1.000	0	0	.000	1	0	1	0.1
2021-22	-	-	-	-	-	-	-	-	-	-	-	-	-	-	-	-	-
TOTAL	9	0	9	1.0	1	2	.500	1	1	1.000	0	0	.000	1	0	1	0.3

TEAM GAME-BY-GAME

Opponent	Date	Score	W/L	Total			3-Pointers			Free Throws			Rebounds				PF	A	TO	Blk	Stl	Pts	Avg
				FG	FGA	Pct	3FG	FGA	Pct	FT	FTA	Pct	Off	Def	Tot	Avg							
at Kansas St.	11/12/21	30-44	L	10	41	.244	2	12	.167	8	10	.800	3	27	30	30.0	12	5	14	0	4	30	30.0
vs N.C. A&T	11/14/21	58-40	W	23	47	.489	7	19	.368	5	6	.833	5	28	33	31.5	15	17	19	1	7	58	44.0
vs Western Ky.	11/15/21	63-47	W	21	52	.404	8	27	.296	13	17	.765	6	26	32	31.7	16	16	14	2	10	63	50.3
at #10 Louisville	11/17/21	30-62	L	11	40	.275	2	16	.125	6	8	.750	4	20	24	29.8	13	6	18	0	6	30	45.2
UT Martin		181		65	180	.361	19	74	.257	32	41	.780	18	101	119	29.8	56	44	65	3	27	181	45.2
Opponents		193		71	213	.333	18	82	.220	33	47	.702	44	99	143	35.8	57	45	55	15	26	193	48.2



SPECIALTY TEAM STATS

Date	Opponent	Result	POINTS IN THE PAINT			POINTS OFF TURNOVERS			2ND CHANCE POINTS			FAST BREAK POINTS			BENCH POINTS		
			UTM	OPP.	DIFF.	UTM	OPP.	DIFF.	UTM	OPP.	DIFF.	UTM	OPP.	DIFF.	UTM	OPP.	DIFF.
Nov. 12	at Kansas State	L, 44-30	12	20	-8	8	13	-5	2	11	-8	2	2	0	0	20	-20
Nov. 14	vs. NC A&T	W, 58-40	28	16	+12	18	14	+4	5	4	+1	4	4	0	8	22	-14
Nov. 15	vs. Western Kentucky	W, 63-47	26	18	+8	16	13	+3	4	6	-2	2	4	-2	11	29	-18
Nov. 17	at No. 10 Louisville	L, 62-30	18	26	-8	8	23	-15	2	8	-6	0	6	-6	0	24	-24



30 - 44
FINAL

UT Martin at Kansas State

11/12/21 | 6:30 pm at Bramlage Coliseum - Manhattan, KS

UT Martin 30 • 0-1

##	Player	GS	MIN	FG	3PT	FT	O-B-T	PF	A	T	B	S	P	T
35	Paige Pipkin	*	40	2-5	2-4	3-4	0-3-3	1	1	0	0	1	9	
34	Holly Forbes	*	38	2-13	0-5	2-2	1-7-8	2	2	3	0	0	6	
23	Hayley Harrison	*	36	3-8	0-0	0-0	0-5-5	5	0	5	0	0	6	
31	Kyannah Grant	*	40	1-4	0-1	3-4	2-6-8	1	1	2	0	1	5	
05	Seygan Robins	*	40	2-11	0-2	0-0	0-2-2	2	1	2	0	2	4	
00	Emma Davis	*	4	0-0	0-0	0-0	0-1-1	0	0	0	0	0	0	
25	S. Simpson-Whiteley	*	2	0-0	0-0	0-0	0-0-0	1	0	0	0	0	0	
32	Gabi Melby	*	0+	0-0	0-0	0-0	0-0-0	0	0	0	0	0	0	
TM TEAM			0	0-0	0-0	0-0	0-3-3	0	0	2	0	0	0	
TOTALS			- 200	10-41	2-12	8-10	3-27-30	12	5	14	0	4	30	

Kansas State 44 • 2-0

##	Player	GS	MIN	FG	3PT	FT	O-B-T	PF	A	T	B	S	P	T
50	Ayoka Lee	*	30	5-8	0-0	0-1	3-6-9	4	0	0	3	2	10	
13	Laura Macke	*	20	3-12	0-4	1-2	3-2-5	0	1	1	0	0	7	
04	Serena Sundell	*	31	2-8	0-5	1-2	0-1-1	2	2	0	1	0	5	
02	Jaelyn Glenn	*	31	1-6	0-4	0-0	1-3-4	1	2	4	0	0	2	
02	Cymone Goodrich	*	15	0-0	0-0	0-0	0-1-1	0	0	1	0	0	0	
14	Rebekah Dallinger	*	24	3-9	1-6	1-1	1-3-4	2	2	0	0	0	8	
24	Emilee Ebert	*	19	1-4	1-4	2-2	1-2-3	0	1	1	0	0	5	
05	Brylee Glenn	*	15	1-4	1-2	2-2	0-5-5	2	1	0	0	1	5	
41	Taylor Lauterbach	*	10	1-1	0-0	0-0	0-1-1	0	0	2	0	0	2	
23	Jada Moore	*	5	0-1	0-1	0-0	0-1-1	1	0	0	0	0	0	
TM TEAM			0	0-0	0-0	0-0	2-3-5	0	0	0	0	0	0	
TOTALS			- 200	17-53	3-26	7-10	11-28-39	12	9	9	4	3	44	

Score by Periods 1st 2nd 3rd 4th Total

UT Martin	13	6	4	7	30
Kansas St.	8	18	10	8	44



58 - 40
FINAL

UT Martin vs NC A&T

11/14/21 | 3:30 pm at Bramlage Coliseum - Manhattan, KS

UT Martin 58 • 1-1

##	Player	GS	MIN	FG	3PT	FT	O-B-T	PF	A	T	B	S	P	T
34	Holly Forbes	*	30	9-15	2-5	0-0	0-4-4	1	1	2	0	1	20	
35	Paige Pipkin	*	32	5-9	2-5	1-2	0-7-7	2	2	6	0	1	13	
05	Seygan Robins	*	33	2-4	1-2	2-2	0-6-6	2	4	1	0	2	7	
23	Hayley Harrison	*	31	2-10	1-4	2-2	0-2-2	2	4	1	1	1	7	
31	Kyannah Grant	*	29	1-3	1-2	0-0	2-2-4	1	4	1	0	0	3	
25	S. Simpson-Whiteley	*	17	3-3	0-0	0-0	1-1-2	4	1	3	0	1	6	
32	Gabi Melby	*	8	1-2	0-0	0-0	0-0-0	1	1	2	0	0	2	
00	Emma Davis	*	14	0-0	0-0	0-0	0-3-3	1	0	2	0	1	0	
10	Raegan Johnson	*	3	0-0	0-0	0-0	0-0-0	1	0	0	0	0	0	
12	Mia Hurst	*	3	0-1	0-1	0-0	0-0-0	0	0	0	0	0	0	
TM TEAM			0	0-0	0-0	0-0	2-3-5	0	0	1	0	0	0	
TOTALS			- 200	23-47	7-19	5-6	5-28-33	15	17	19	1	7	58	

NC A&T 40 • 0-3

##	Player	GS	MIN	FG	3PT	FT	O-B-T	PF	A	T	B	S	P	T
03	Sean Kelly Darks	*	32	2-7	0-4	2-2	0-2-2	2	2	3	0	2	6	
24	Chanin Scott	*	31	3-8	0-1	0-0	3-3-6	0	1	1	0	1	6	
00	Jasmen Walton	*	21	2-7	0-1	0-0	0-1-1	2	2	0	0	0	4	
32	Rochelle Lee	*	26	1-4	0-0	0-2	0-2-2	0	1	2	0	0	2	
04	Shareka McNeill	*	11	0-3	0-2	0-0	0-1-1	0	0	1	0	0	0	
11	Kiana Adderton	*	12	6-10	2-4	0-0	0-0-0	1	0	1	0	1	14	
23	Shayla Nelson	*	13	0-2	0-0	3-4	1-2-3	2	1	1	0	1	3	
40	Jazmin Harris	*	9	1-4	0-0	0-0	0-3-3	1	0	1	1	0	2	
01	Kennedy Boyd	*	6	1-1	0-0	0-0	1-1-2	0	0	1	0	0	2	
21	Dmya Tucker	*	23	0-5	0-1	1-2	0-2-2	0	0	2	0	3	1	
21	Jordyn Dorsey	*	16	0-2	0-1	0-0	0-0-0	0	1	1	0	0	0	
TM TEAM			0	0-0	0-0	0-0	2-0-2	0	0	1	0	0	0	
TOTALS			- 200	16-53	2-14	6-10	7-17-24	8	8	15	2	8	40	

Score by Periods 1st 2nd 3rd 4th Total

UT Martin	12	21	12	13	58
N.C. A&T	10	10	7	13	40



63 - 47
FINAL

UT Martin vs. Western Kentucky

11/15/21 | 5 pm at Bramlage Coliseum - Manhattan, KS

UT Martin 63 • 2-1

##	Player	GS	MIN	FG	3PT	FT	O-B-T	PF	A	T	B	S	P	T
23	Hayley Harrison	*	32	6-9	3-5	2-2	1-2-3	4	3	1	0	1	17	
34	Holly Forbes	*	36	4-8	0-0	8-10	2-7-9	3	3	3	0	3	16	
05	Seygan Robins	*	37	3-10	3-9	0-0	0-7-7	3	4	3	1	3	9	
35	Paige Pipkin	*	37	2-9	0-4	3-3	0-3-3	1	3	3	0	1	7	
31	Kyannah Grant	*	33	1-5	1-4	0-2	0-2-2	0	2	3	0	1	3	
25	S. Simpson-Whiteley	*	8	4-4	0-0	0-0	3-2-5	4	1	0	1	1	8	
00	Emma Davis	*	12	1-5	1-4	0-0	0-1-1	0	0	1	0	0	3	
32	Gabi Melby	*	5	0-2	0-1	0-0	0-0-0	1	0	0	0	0	0	
10	Raegan Johnson	*	0+	0-0	0-0	0-0	0-0-0	0	0	0	0	0	0	
12	Mia Hurst	*	0+	0-0	0-0	0-0	0-0-0	0	0	0	0	0	0	
TM TEAM			0	0-0	0-0	0-0	0-2-2	0	0	0	0	0	0	
TOTALS			- 200	21-52	8-27	13-17	6-26-32	16	16	14	2	10	63	

Western Kentucky 47 • 1-3

##	Player	GS	MIN	FG	3PT	FT	O-B-T	PF	A	T	B	S	P	T
04	Meral Abdelgawad	*	35	4-10	1-4	3-3	5-14-19	4	2	4	0	2	12	
03	Alexis Mead	*	22	2-7	1-5	0-0	1-0-1	2	0	2	0	1	5	
01	Hope Sivori	*	16	0-5	0-3	1-2	1-0-1	2	0	1	0	0	1	
14	Teresa Faustino	*	8	0-0	0-0	0-0	0-0-0	1	1	2	0	1	0	
42	Gabby McBride	*	6	0-0	0-0	0-0	0-1-1	3	1	1	1	0	0	
05	Mya Meredith	*	27	3-11	1-5	5-6	3-1-4	1	2	0	1	1	12	
20	Macey Blevins	*	27	2-10	2-8	0-0	1-2-3	0	2	3	0	0	6	
24	Jenna Walker	*	27	1-4	1-3	2-2	0-2-2	1	2	1	0	0	5	
30	Selma Kulo	*	14	1-3	0-0	0-0	0-1-1	4	1	1	1	0	2	
11	Jaylin Foster	*	10	1-2	0-1	0-0	1-1-2	2	0	3	0	2	2	
21	Tori Hunter	*	7	1-3	0-0	0-2	2-1-3	1	1	0	0	0	2	
25	Jordan Smith	*	1	0-0	0-0	0-0	0-0-0	0	0	0	0	0	0	
TM TEAM			0	0-0	0-0	0-0	2-5-7	0	0	0	0	0	0	
TOTALS			- 200	15-55	6-29	11-15	16-28-44	21	11	20	2	7	47	

Score by Periods 1st 2nd 3rd 4th Total

UT Martin	13	23	13	14	63
Western Ky.	2	20	13	12	47



30 - 62
FINAL

UT Martin at #10 Louisville

11/17/21 | 7 pm at KFC Yum! Center - Louisville, Ky.

UT Martin 30 • 0-1

##	Player	GS	MIN	FG	3PT	FT	O-B-T	PF	A	T	B	S	P	T
35	Paige Pipkin	*	35	5-9	1-5	1-1	1-4-5	2	0	2	0	1	12	
34	Holly Forbes	*	32	2-13	0-3	2-4	2-7-9	4	2	3	0	4	6	
23	Hayley Harrison	*	31	2-6	1-2	1-1	1-0-1	2	0	3	0	1	6	
05	Seygan Robins	*	30	2-7	0-3	0-0	0-0-0	3	1	3	0	0	4	
31	Kyannah Grant	*	34	0-3	0-2	2-2	0-3-3	0	3	2	0	0	2	
00	Emma Davis	*	15	0-1	0-1	0-0	0-2-2	0	0	0	0	0	0	
25	S. Simpson-Whiteley	*	12	0-1	0-0	0-0	0-3-3	1	0	0	0	0	0	
32	Gabi Melby	*	7	0-0	0-0	0-0	0-0-0	1	0	0	0	0	0	
10	Raegan Johnson	*	2	0-0	0-0	0-0	0-0-0	0	0	0	0	0	0	
12	Mia Hurst	*	2	0-0	0-0	0-0	0-1-1	0	0	0	0	0	0	
TM TEAM			0	0-0	0-0	0-0	0-0-0	0	0	5	0	0	0	
TOTALS			- 200	11-40	2-16	6-8	4-20-24	13	6	18	0	6	30	

#10 Louisville 62 • 2-1

##	Player	GS	MIN	FG	3PT	FT	O-B-T	PF	A	T	B	S	P	T
21	Emily Engstler	*	21	7-9	4-4	2-2	0-2-2	1	0	1	1	2	20	
14	Kianna Smith	*	19	4-7	2-3	0-0	2-2-4	0	3	1	0	1	10	
44	Olivia Cochran	*	19	3-7	0-0	0-0	1-6-7	1	1	1	2	2	16	
10	Hailey Van Lith	*	26	1-4	0-1	0-2	1-0-1	0	3	1	1	0	2	
23	Chelsie Hall	*	18	0-4	0-1	0-0	0-6-6	3	3	1	0	2	0	
22	Liz Dixon		14	2-5	0-0	2-3	2-2-4	4	0	1	2	0	6	
00	Ramani Parker		5	2-4	1-2	1-1	0-0-0	1	0	0	0	0	6	
05	Mykasa Robinson		17	1-2	0-0	2-2	1-2-3	3	1	1	0	0	4	
12	Payton Verhulst		19	1-5	0-1	0-0	1-2-3	1	3	2	0	1	2	
02	Ahlana Smith		16	1-3	0-1	0-0	0-1-1	0	1	0	1	0	2	
11	Norika Konno		15	1-2	0-0	0-0	1-1-2	2	2	1	0	1	2	
13	Merissah Russell		8	0-0	0-0	2-2	1-0-1	0	0	1	0	0	2	
45	Sydni Schetnan		3	0-0	0-0	0-0	0-2-2	0	0	0	0	0	0	
TOTALS		-	20	23-52	7-13	9-12	10-26-36	16	17	11	7	8	62	

SEASON/CAREER STATISTICS

SUMMARY	Overall Statistics											Career Statistics										
	GP-GS	Min/G	FG%	3PT%	FT%	R/G	A/G	STL	BLK	PTS/G		GP-GS	Min/G	FG%	3PT%	FT%	R/G	A/G	STL	BLK	PTS/G	
Holly Forbes	4-4	34.0	.347	.154	.750	7.5	2.0	8	0	12.0		4-4	34.0	.347	.154	.750	7.5	2.0	8	0	12.0	
Paige Pipkin	4-4	36.0	.438	.278	.800	4.5	1.5	4	0	10.3		32-31	27.1	.403	.347	.745	3.0	2.6	33	8	7.3	
Hayley Harrison	4-4	32.5	.394	.455	1.000	2.8	1.8	3	1	9.0		28-7	15.0	.383	.406	.760	1.4	0.8	12	8	3.4	
Seygan Robins	4-4	35.0	.281	.250	1.000	3.8	2.5	7	1	6.0		31-31	31.4	.402	.426	.806	2.4	3.2	44	3	7.5	
S. Simpson-Whiteley	4-0	9.8	.875	.000	.000	2.5	0.5	2	1	3.5		4-0	9.8	.875	.000	.000	2.5	0.5	2	1	3.5	
Kyannah Grant	4-4	34.0	.200	.222	.625	4.3	2.5	2	0	3.3		83-35	19.7	.408	.349	.753	1.5	2.3	68	12	4.1	
Emma Davis	4-0	11.3	.167	.200	.000	1.8	0.0	1	0	0.8		57-2	6.8	.340	.354	.667	0.9	0.2	23	2	1.9	
Gabi Melby	4-0	5.0	.250	.000	.000	0.0	0.3	0	0	0.5		4-0	5.0	.250	.000	.000	0.0	0.3	0	0	0.5	
Raegan Johnson	3-0	1.7	.000	.000	.000	0.0	0.0	0	0	0.0		42-0	3.4	.351	.000	.667	0.7	0.2	6	0	1.0	
Mia Hurst	3-0	1.7	.000	.000	.000	0.3	0.0	0	0	0.0		3-0	1.7	.000	.000	.000	0.3	0.0	0	0	0.0	

SCORING	Overall Statistics											Career Statistics										
	FG	FGA	FG%	3FG	FGA	3PT%	FT	FTA	FT%	PTS	PTS/G	FG	FGA	FG%	3FG	FGA	3PT%	FT	FTA	FT%	PTS	PTS/G
Holly Forbes	17	49	.347	2	13	.154	12	16	.750	48	12.0	17	49	.347	2	13	.154	12	16	.750	48	12.0
Paige Pipkin	14	32	.438	5	18	.278	8	10	.800	41	10.3	81	201	.403	34	98	.347	38	51	.745	234	7.3
Hayley Harrison	13	33	.394	5	11	.455	5	5	1.000	36	9.0	31	81	.383	13	32	.406	19	25	.760	94	3.4
Seygan Robins	9	32	.281	4	16	.250	2	2	1.000	24	6.0	78	194	.402	52	122	.426	25	31	.806	233	7.5
S. Simpson-Whiteley	7	8	.875	0	0	.000	0	0	.000	14	3.5	7	8	.875	0	0	.000	0	0	.000	14	3.5
Kyannah Grant	3	15	.200	2	9	.222	5	8	.625	13	3.3	113	277	.408	51	146	.349	67	89	.753	344	4.1
Emma Davis	1	6	.167	1	5	.200	0	0	.000	3	0.8	34	100	.340	28	79	.354	10	15	.667	106	1.9
Gabi Melby	1	4	.250	0	1	.000	0	0	.000	2	0.5	1	4	.250	0	1	.000	0	0	.000	2	0.5
Raegan Johnson	0	0	.000	0	0	.000	0	0	.000	0	0.0	13	37	.351	0	0	.000	14	21	.667	40	1.0
Mia Hurst	0	1	.000	0	1	.000	0	0	.000	0	0.0	0	1	.000	0	1	.000	0	0	.000	0	0.0

TOTALS	Overall Statistics											Career Statistics										
	ORB	DRB	TOTAL	PF	FO	A	TO	A/TO	Hi Pts			ORB	DRB	TOTAL	PF	FO	A	TO	A/TO	Hi Pts		
Holly Forbes	5	25	30	10	0	8	11	0.7	48			5	25	30	10	0	8	11	0.7	48		
Paige Pipkin	1	17	18	6	0	6	11	0.5	41			20	77	97	51	0	82	63	1.3	234		
Hayley Harrison	2	9	11	13	1	7	10	0.7	36			8	31	39	44	1	21	30	0.7	94		
Seygan Robins	0	15	15	10	0	10	9	1.1	24			10	65	75	57	0	100	77	1.3	233		
S. Simpson-Whiteley	4	6	10	10	0	2	3	0.7	14			4	6	10	10	0	2	3	0.7	14		
Kyannah Grant	4	13	17	2	0	10	8	1.3	13			33	92	125	94	2	192	145	1.3	344		
Emma Davis	0	7	7	1	0	0	3	0.0	3			12	39	51	31	0	11	29	0.4	106		
Gabi Melby	0	0	0	3	0	1	2	0.5	2			0	0	0	3	0	1	2	0.5	2		
Raegan Johnson	0	0	0	1	0	0	0	0.0	0			10	21	31	22	0	7	14	0.5	40		
Mia Hurst	0	1	1	0	0	0	0	0.0	0			0	1	1	0	0	0	0	0.0	0		

SEASON STATISTICS

RECORD:	OVERALL	HOME	AWAY	NEUTRAL
ALL GAMES	2-2	0-0	0-2	2-0
CONFERENCE	0-0	0-0	0-0	0-0
NON-CONFERENCE	2-2	0-0	0-2	2-0

##	Player	GP	GS	Min	Avg	TOTAL			3-PTS			FREE THROWS			REBOUNDS				PF	FO	A	TO	Blk	Stl	Pts	Avg
						FG	FGA	Pct	3FG	FGA	Pct	FT	FTA	Pct	Off	Def	Tot	Avg								
34	Holly Forbes	4	4	136	34.0	17	49	.347	2	13	.154	12	16	.750	5	25	30	7.5	10	0	8	11	0	8	48	12.0
35	Paige Pipkin	4	4	144	36.0	14	32	.438	5	18	.278	8	10	.800	1	17	18	4.5	6	0	6	11	0	4	41	10.3
23	Hayley Harrison	4	4	130	32.5	13	33	.394	5	11	.455	5	5	1.000	2	9	11	2.8	13	1	7	10	1	3	36	9.0
05	Seygan Robins	4	4	140	35.0	9	32	.281	4	16	.250	2	2	1.000	0	15	15	3.8	10	0	10	9	1	7	24	6.0
25	S. Simpson-Whiteley	4	0	39	9.8	7	8	.875	0	0	.000	0	0	.000	4	6	10	2.5	10	0	2	3	1	2	14	3.5
31	Kyannah Grant	4	4	136	34.0	3	15	.200	2	9	.222	5	8	.625	4	13	17	4.3	2	0	10	8	0	2	13	3.3
00	Emma Davis	4	0	45	11.3	1	6	.167	1	5	.200	0	0	.000	0	7	7	1.8	1	0	0	3	0	1	3	0.8
32	Gabi Melby	4	0	20	5.0	1	4	.250	0	1	.000	0	0	.000	0	0	0	0.0	3	0	1	2	0	0	2	0.5
10	Raegan Johnson	3	0	5	1.7	0	0	.000	0	0	.000	0	0	.000	0	0	0	0.0	1	0	0	0	0	0	0	0.0
12	Mia Hurst	3	0	5	1.7	0	1	.000	0	1	.000	0	0	.000	0	1	1	0.3	0	0	0	0	0	0	0	0.0
TM	TEAM.....														2	8	10	2.5	0			8			0	
	Total.....	4				65	180	.361	19	74	.257	32	41	.780	18	101	119	29.8	56	1	44	65	3	27	181	45.2
	Opponents.....	4				71	213	.333	18	82	.220	33	47	.702	44	99	143	35.8	57	-	45	55	15	26	193	48.2

x-Inactive player

Team Statistics	UTM	OPP
SCORING	181	193
Points per game	45.2	48.2
Scoring margin	-3.0	-
FIELD GOALS-ATT	65-180	71-213
Field goal pct	.361	.333
3 POINT FG-ATT	19-74	18-82
3-point FG pct	.257	.220
3-pt FG made per game	4.8	4.5
FREE THROWS-ATT	32-41	33-47
Free throw pct	.780	.702
F-Throws made per game	8.0	8.3
REBOUNDS	119	143
Rebounds per game	29.8	35.8
Rebounding margin	-6.0	-
ASSISTS	44	45
Assists per game	11.0	11.3
TURNOVERS	65	55
Turnovers per game	16.3	13.8
Turnover margin	-2.5	-
Assist/turnover ratio	0.7	0.8
STEALS	27	26
Steals per game	6.8	6.5
BLOCKS	3	15
Blocks per game	0.8	3.8
ATTENDANCE	0	13414
Home games-Avg/Game	0-0	2-4509
Neutral site-Avg/Game	-	2-2198

Date	Opponent		Score	Attend
# 11/12/21	at Kansas St.	L	30-44	2209
# 11/14/21	vs N.C. A&T	W	58-40	2212
# 11/15/21	vs Western Ky.	W	63-47	2184
11/17/21	at #10 Louisville	L	30-62	6809

= WNIT Preseason Classic

* = Conference game

Score By Periods:	1st	2nd	3rd	4th	Total
UT Martin	43	56	40	42	181
Opponents	38	62	46	47	193

RADIO/TV CALL SHEET



0

EMMA DAVIS
G • 5-10 • Junior
Harrodsburg, Ky.



2

ELLA THOMPSON
F • 5-11 • Freshman
Bardstown, Ky.



5

SEYGAN ROBINS
G • 5-8 • R-Sophomore
Harrodsburg, Ky.



10

RAEGAN JOHNSON
F • 6-2 • Sophomore
Martin, Tenn.



11

SHAE LITTLEFORD
G • 5-7 • Freshman
Charleston, Ill.



12

MIA HURST
G • 5-10 • Freshman
Henderson, Tenn.



22

TAYLOR DUPREE
F • 6-2 • Freshman
Brandon, Miss.



23

HAYLEY HARRISON
G/F • 5-10 • R-Freshman
Nicholasville, Ky.



25

SHANICE SIMPSON-WHITELEY
F • 6-1 • Freshman
Toronto, Canada



31

KYANNAH GRANT
G • 5-7 • Junior
Choctaw, Miss.



32

GABI MELBY
G • 5-6 • Freshman
Naperville, Ill.



34

HOLLY FORBES
F • 5-10 • Grad.
Bonne Terre, Mo.



35

PAIGE PIPKIN
G • 5-10 • R-Junior
Henderson, Tenn.



44

HALEY NICHOLS
F • 6-0 • Freshman
Avon, Ind.

COACHING STAFF



KEVIN McMILLAN
HEAD COACH
13th Season



WILLIE TREVATHAN
ASSISTANT COACH
Second Season



DARBY MAGGARD
ASSISTANT COACH
Second Season



STACIE EVANS
DIRECTOR OF OPERATIONS
12th Season