



UT Martin at Louisville

12/06/20 KFC Yum! Center, Louisville, KY
2020-21 Women's Basketball

Game Time: 12:00 PM
Game Duration: 2:05
Attendance: 2,709

Officials: Carla Fountain, Thomas Danaher, Ryan Durham

UT Martin - 67

Record: 0-1

NO.	Name	Min	FG	3P	FT	Rebounds			Fouls		TP	AS	TO	ST	Blocks		+/-			
			M-A	M-A	M-A	OR	DR	TOT	PF	FD					BS	BA				
11	Dasia Young	F 36:20	4-7	2-3	2-4	0	5	5	4	4	12	2	0	0	0	0	-8			
20	Chelsey Perry	F 29:36	8-19	3-7	7-8	0	4	4	4	5	26	2	1	1	2	0	-14			
21	Maddie Waldrop	F 32:43	3-6	0-3	2-3	2	6	8	3	6	8	1	2	0	0	0	-19			
23	Hayley Harrison	F 17:51	2-4	2-2	4-6	1	1	2	2	3	10	0	2	1	0	0	-6			
5	Seygan Robins	G 25:38	2-6	0-2	2-2	0	1	1	4	4	6	4	5	0	0	1	-14			
13	Demi Burdick	11:07	0-1	0-1	0-0	0	2	2	1	0	0	0	1	0	0	0	-4			
2	Sade' Hudson	24:01	0-5	0-1	1-2	0	3	3	1	3	1	1	4	1	0	0	-19			
22	Damiah Griffin	11:55	0-0	0-0	0-0	0	2	2	0	0	0	1	2	0	0	0	-6			
10	Raegan Johnson	05:41	2-2	0-0	0-0	0	3	3	3	1	4	0	1	0	0	0	-3			
3	Macy Rippy	05:08	0-1	0-1	0-0	0	0	0	0	0	0	0	1	0	0	0	3			
Team						0	5	5			0		0							
Totals						21-51	7-20	18-25	3	32	35	22	26	67	11	19	3	2	1	-18

Technical Fouls::NONE

Shooting By Period		
1st FG%	5-11	45.5%
3PT%	1-6	16.7%
FT%	3-5	60%
2nd FG%	5-19	26.3%
3PT%	3-8	37.5%
FT%	0-0	0%
3rd FG%	4-10	40.0%
3PT%	1-3	33.3%
FT%	12-13	92.3%
4th FG%	7-11	63.6%
3PT%	2-3	66.7%
FT%	3-7	42.9%
GM FG%	21-51	41.2%
3PT%	7-20	35.0%
FT%	18-25	72.0%

Dead Ball Rebounds: 3, 0

Louisville - 85

Record: 4-0

NO.	Name	Min	FG	3P	FT	Rebounds			Fouls		TP	AS	TO	ST	Blocks		+/-			
			M-A	M-A	M-A	OR	DR	TOT	PF	FD					BS	BA				
44	Olivia Cochran	F 17:51	2-5	0-0	3-6	4	6	10	2	3	7	0	2	0	0	0	-1			
1	Dana Evans	G 26:58	9-18	4-9	4-5	0	1	1	2	5	26	1	1	2	0	0	15			
2	Ahlana Smith	G 12:09	0-2	0-2	1-2	0	0	0	1	2	1	2	0	1	0	0	-7			
4	Elizabeth Balogun	G 19:01	2-5	0-2	1-2	0	1	1	4	1	5	1	1	3	0	0	10			
10	Hailey Van Lith	G 29:36	2-9	0-2	6-7	1	6	7	2	6	10	3	1	3	0	0	19			
14	Kianna Smith	18:24	4-9	2-4	0-0	0	1	1	4	0	10	0	0	0	0	2	9			
22	Elizabeth Dixon	16:37	3-5	0-0	1-2	1	6	7	2	1	7	1	0	0	1	0	20			
5	Mykasa Robinson	12:26	0-1	0-0	0-0	2	3	5	2	1	0	3	1	0	0	0	6			
11	Norika Konno	18:56	3-6	1-2	2-2	0	3	3	0	1	9	0	1	0	0	0	15			
13	Merissah Russell	10:05	3-3	0-0	0-0	0	2	2	4	0	6	1	2	0	0	0	-4			
31	Nyah Green	13:21	0-4	0-2	0-0	1	1	2	2	0	0	0	0	0	0	0	9			
0	Ramani Parker	04:36	1-2	0-0	2-3	2	0	2	1	2	4	0	0	0	0	0	-1			
Team						1	1	2			0		0							
Totals						29-69	7-23	20-29	12	31	43	26	22	85	12	9	9	1	2	18

Technical Fouls::NONE

Shooting By Period		
1st FG%	4-19	21.1%
3PT%	1-5	20.0%
FT%	6-8	75%
2nd FG%	9-18	50.0%
3PT%	2-7	28.6%
FT%	5-7	71.4%
3rd FG%	10-18	55.6%
3PT%	2-6	33.3%
FT%	2-3	66.7%
4th FG%	6-14	42.9%
3PT%	2-5	40.0%
FT%	7-11	63.6%
GM FG%	29-69	42.0%
3PT%	7-23	30.4%
FT%	20-29	69.0%

Dead Ball Rebounds: 5, 0

	UTM	LOU
Biggest lead	3 (1 st 8:14)	21 (4 th 5:13)
Best Scoring Run	7(3 rd 5:52)	12(3 rd 9:33)
Lead Changes	10	
Times Tied	2	
Time with Lead	04:37	32:39

	UTM	LOU
Points from		
Turnovers	8	13
Paint	24	40
Second Chance	2	12
Fast Breaks	0	13
Bench	5	36

	Period by Period Scoring				
	1st	2nd	3rd	4th	TOT
UTM	14	13	21	19	67
LOU	15	25	24	21	85



UT Martin at Louisville

12/06/20 KFC Yum! Center, Louisville, KY
2020-21 Women's Basketball

Game Time: 12:00 PM

Game Duration: 2:05

Attendance: 2,709

Officials: Carla Fountain, Thomas Danaher, Ryan Durham

Period 1

Quarter Starters:

LOU	1 Evans D	2 Smith A	4 Balogun E	10 Van Lith H	44 Cochran O
UTM	5 Robins S	11 Young D	20 Perry C	21 Waldrop M	23 Harrison H

Game Time	LOU	Score	Diff	UTM
10:00	44 COCHRAN O jumpball won			20 PERRY C jumpball lost
09:43	10 VAN LITH H foul drawn (1)			20 PERRY C foul personal (1 - 1)
09:34	4 BALOGUN E 3pt FG , jump shot missed			
09:32				defensive rebound (1)
09:25	2 SMITH A foul drawn (1)			23 HARRISON H foul offensive (1 - 2)
09:25				23 HARRISON H turnover offensive (1)
09:19	4 BALOGUN E turnover travel (1)			
09:05				21 WALDROP M 3pt FG from turnover, jump shot missed
09:01	1 EVANS D defensive rebound (1)			
08:55	1 EVANS D 2pt FG in the paint, layup missed			
08:54	44 COCHRAN O offensive rebound (1)			
08:54	44 COCHRAN O foul drawn (1)			21 WALDROP M foul shooting (1 - 3)
08:54	44 COCHRAN O free throw 1 - 2 made (1)	1-0	1	
08:54	44 COCHRAN O free throw 2 - 2 made (2)	2-0	2	
08:43		2-3	-1	23 HARRISON H 3pt FG , jump shot made (3)
08:43				11 YOUNG D assist (1)
08:29	44 COCHRAN O 2pt FG in the paint, turnaround jump shot missed			
08:23				20 PERRY C defensive rebound (1)
08:14		2-5	-3	20 PERRY C 2pt FG in the paint, jump shot made (2)
08:14				5 ROBINS S assist (1)
07:59	2 SMITH A 3pt FG , jump shot missed			
07:57				defensive rebound (3)
07:57	2 SMITH A substitution out			
07:57	14 SMITH K substitution in			
07:42				5 ROBINS S 3pt FG , jump shot missed
07:37	10 VAN LITH H defensive rebound (1)			
07:34	4 BALOGUN E foul drawn (1)			20 PERRY C foul shooting (2 - 4)
07:34				20 PERRY C substitution out
07:34				13 BURDICK D substitution in
07:34	4 BALOGUN E free throw 1 - 2 made (1)	3-5	-2	
07:34	4 BALOGUN E free throw 2 - 2 missed			
07:32	44 COCHRAN O offensive rebound (2)			
07:31	44 COCHRAN O 2pt FG second chance in the paint, layup made (4)	5-5	0	
07:16				23 HARRISON H turnover bad pass (2)
07:04	1 EVANS D 2pt FG from turnover in the paint, jump shot missed			
07:02	44 COCHRAN O offensive rebound (3)			
07:01	44 COCHRAN O 2pt FG from turnover second chance in the paint, layup missed			
06:57				23 HARRISON H defensive rebound (1)
06:48	44 COCHRAN O substitution out			
06:48	22 DIXON E substitution in			
06:33				11 YOUNG D 3pt FG , jump shot missed



UT Martin at Louisville

12/06/20 KFC Yum! Center, Louisville, KY
2020-21 Women's Basketball

Game Time: 12:00 PM
Game Duration: 2:05
Attendance: 2,709

Officials: Carla Fountain, Thomas Danaher, Ryan Durham

Game Time	LOU	Score	Diff	UTM
06:29	14 SMITH K defensive rebound (1)			
06:24	1 EVANS D 3pt FG , jump shot missed			
06:21				13 BURDICK D defensive rebound (1)
06:14		5-7	-2	21 WALDROP M 2pt FG in the paint, layup made (2)
06:14				5 ROBINS S assist (2)
06:02	22 DIXON E foul drawn (1)			5 ROBINS S foul shooting (1 - 5)
06:02				23 HARRISON H substitution out
06:02				2 HUDSON S substitution in
06:02	22 DIXON E free throw 1 - 2 made (1)	6-7	-1	
06:02	22 DIXON E free throw 2 - 2 missed			
06:00				13 BURDICK D defensive rebound (2)
05:47				21 WALDROP M turnover 3 seconds (1)
05:30	14 SMITH K 2pt FG from turnover outside the paint, jump shot missed			
05:26				11 YOUNG D defensive rebound (1)
05:12	14 SMITH K foul personal (1 - 1)			5 ROBINS S foul drawn (1)
05:11	4 BALOGUN E steal (1)			2 HUDSON S turnover bad pass (1)
05:01	1 EVANS D 2pt FG from turnover in the paint, jump shot missed			
04:57				21 WALDROP M defensive rebound (1)
04:47	4 BALOGUN E steal (2)			21 WALDROP M turnover bad pass (2)
04:43	10 VAN LITH H 2pt FG fast break from turnover in the paint, layup made (2)	8-7	1	
04:43	10 VAN LITH H foul drawn (2)			13 BURDICK D foul shooting (1 - 6)
04:43	Timeout media			
04:43	4 BALOGUN E substitution out			
04:43	5 ROBINSON M substitution in			
04:43	10 VAN LITH H free throw 1 - 1 made (3)	9-7	2	
04:28		9-9	0	5 ROBINS S 2pt FG outside the paint, pull up jump shot made (2)
04:07	1 EVANS D 2pt FG in the paint, jump shot made (2)	11-9	2	
04:07	1 EVANS D foul drawn (1)			5 ROBINS S foul shooting (2 - 7)
04:07	1 EVANS D free throw 1 - 1 made (3)	12-9	3	
03:54				13 BURDICK D 3pt FG , jump shot missed
03:50	5 ROBINSON M defensive rebound (1)			
03:44	22 DIXON E 2pt FG in the paint, hook shot missed			
03:39				21 WALDROP M defensive rebound (2)
03:28	22 DIXON E substitution out			
03:28	44 COCHRAN O substitution in			
03:21	1 EVANS D foul personal (1 - 2)			5 ROBINS S foul drawn (2)
03:12	10 VAN LITH H steal (1)			13 BURDICK D turnover bad pass (1)
03:07	14 SMITH K 2pt FG from turnover in the paint, jump shot missed			
03:04				11 YOUNG D defensive rebound (2)
02:51				2 HUDSON S 3pt FG , jump shot missed
02:49				21 WALDROP M offensive rebound (3)
02:49	5 ROBINSON M foul personal (1 - 3)			21 WALDROP M foul drawn (1)
02:39	14 SMITH K foul personal (2 - 4)			2 HUDSON S foul drawn (1)
02:34	10 VAN LITH H steal (2)			5 ROBINS S turnover bad pass (1)
02:23	44 COCHRAN O 2pt FG from turnover in the paint, layup missed			
02:22				21 WALDROP M defensive rebound (4)
02:22	44 COCHRAN O foul personal (1 - 5)			21 WALDROP M foul drawn (2)



Official Basketball Play by Play - 1st Period

UT Martin at Louisville

12/06/20 KFC Yum! Center, Louisville, KY
2020-21 Women's Basketball

Game Time: 12:00 PM

Game Duration: 2:05

Attendance: 2,709

Officials: Carla Fountain, Thomas Danaher, Ryan Durham

Game Time	LOU	Score	Diff	UTM
02:22	14 SMITH K substitution out			
02:22	11 KONNO N substitution in			
02:22		12-10	2	21 WALDROP M free throw 1 - 2 made (3)
02:22				21 WALDROP M free throw 2 - 2 missed
02:21	44 COCHRAN O defensive rebound (4)			
02:08	11 KONNO N 3pt FG , jump shot made (3)	15-10	5	
02:08	10 VAN LITH H assist (1)			
02:02				5 ROBINS S turnover bad pass (2)
01:53	10 VAN LITH H 2pt FG from turnover outside the paint, pull up jump shot missed			
01:48	44 COCHRAN O offensive rebound (5)			
01:46	44 COCHRAN O turnover bad pass (1)			2 HUDSON S steal (1)
01:19				2 HUDSON S 2pt FG from turnover in the paint, layup missed
01:16	11 KONNO N defensive rebound (1)			
01:16	11 KONNO N turnover travel (1)			
01:16	10 VAN LITH H substitution out			
01:16	4 BALOGUN E substitution in			
00:55	5 ROBINSON M foul personal (2 - 6)			5 ROBINS S foul drawn (3)
00:55		15-11	4	5 ROBINS S free throw 1 - 2 made (3)
00:55		15-12	3	5 ROBINS S free throw 2 - 2 made (4)
00:55	5 ROBINSON M substitution out			
00:55	13 RUSSELL M substitution in			
00:55				5 ROBINS S substitution out
00:55				21 WALDROP M substitution out
00:55				22 GRIFFIN D substitution in
00:55				23 HARRISON H substitution in
00:43	1 EVANS D 3pt FG , jump shot missed			
00:41				22 GRIFFIN D defensive rebound (1)
00:23		15-14	1	11 YOUNG D 2pt FG outside the paint, pull up jump shot made (2)
00:23	13 RUSSELL M foul shooting (1 - 7)			11 YOUNG D foul drawn (1)
00:23				11 YOUNG D free throw 1 - 1 missed
00:21	44 COCHRAN O defensive rebound (6)			
00:01	11 KONNO N 2pt FG outside the paint, pull up jump shot missed			
00:00				2 HUDSON S defensive rebound (1)
END OF PERIOD				
LOU 15-14 UTM				



UT Martin at Louisville

12/06/20 KFC Yum! Center, Louisville, KY
2020-21 Women's Basketball

Game Time: 12:00 PM
Game Duration: 2:05
Attendance: 2,709

Officials: Carla Fountain, Thomas Danaher, Ryan Durham

UT Martin - 14

NO.	Name	F	Min	FG			Rebounds			Fouls		TP	AS	TO	ST	Blocks		+/-
				M-A	3P	FT	OR	DR	TOT	PF	FD					BS	BA	
11	Dasia Young	F	10:00	1-2	0-1	0-1	0	2	2	0	1	2	1	0	0	0	0	-1
20	Chelsey Perry	F	02:26	1-1	0-0	0-0	0	1	1	2	0	2	0	0	0	0	0	3
21	Maddie Waldrop	F	09:05	1-2	0-1	1-2	1	3	4	1	2	3	0	2	0	0	0	-3
23	Hayley Harrison	F	04:53	1-1	1-1	0-0	0	1	1	1	0	3	0	2	0	0	0	4
5	Seygan Robins	G	09:05	1-2	0-1	2-2	0	0	0	2	3	4	2	2	0	0	0	-3
13	Demi Burdick		07:34	0-1	0-1	0-0	0	2	2	1	0	0	0	1	0	0	0	-4
2	Sade' Hudson		06:02	0-2	0-1	0-0	0	1	1	0	1	0	0	1	1	0	0	-3
22	Damiah Griffin		00:55	0-0	0-0	0-0	0	1	1	0	0	0	0	0	0	0	0	2
Team							0	2	2			0		0				
Totals				5-11	1-6	3-5	1	13	14	7	7	14	3	8	1	0	0	-1

Shooting By Period		
1st FG%	5-11	45.5%
3PT%	1-6	16.7%
FT%	3-5	60%
GM FG%	5-11	45.5%
3PT%	1-6	16.7%
FT%	3-5	60.0%

Dead Ball Rebounds: 0, 0

Technical Fouls::NONE

Louisville - 15

NO.	Name	F	Min	FG			Rebounds			Fouls		TP	AS	TO	ST	Blocks		+/-
				M-A	3P	FT	OR	DR	TOT	PF	FD					BS	BA	
44	Olivia Cochran	F	06:40	1-4	0-0	2-2	4	2	6	1	1	4	0	1	0	0	0	-2
1	Dana Evans	G	10:00	1-6	0-2	1-1	0	1	1	1	1	3	0	0	0	0	0	1
2	Ahlana Smith	G	02:03	0-1	0-1	0-0	0	0	0	0	1	0	0	0	0	0	0	-3
4	Elizabeth Balogun	G	06:33	0-1	0-1	1-2	0	0	0	0	1	1	0	1	2	0	0	-3
10	Hailey Van Lith	G	08:44	1-2	0-0	1-1	0	1	1	0	2	3	1	0	2	0	0	5
14	Kianna Smith		05:35	0-2	0-0	0-0	0	1	1	2	0	0	0	0	0	0	0	6
22	Elizabeth Dixon		03:20	0-1	0-0	1-2	0	0	0	0	1	1	0	0	0	0	0	3
5	Mykasa Robinson		03:48	0-0	0-0	0-0	0	1	1	2	0	0	0	0	0	0	0	2
11	Norika Konno		02:22	1-2	1-1	0-0	0	1	1	0	0	3	0	1	0	0	0	-2
13	Merissah Russell		00:55	0-0	0-0	0-0	0	0	0	1	0	0	0	0	0	0	0	-2
Team							0	0	0			0		0				
Totals				4-19	1-5	6-8	4	7	11	7	7	15	1	3	4	0	0	1

Shooting By Period		
1st FG%	4-19	21.1%
3PT%	1-5	20.0%
FT%	6-8	75%
GM FG%	4-19	21.1%
3PT%	1-5	20.0%
FT%	6-8	75.0%

Dead Ball Rebounds: 0, 0

Technical Fouls::NONE

	UTM	LOU
Biggest lead	3 (1 st 8:14)	5 (1 st 2:08)
Best Scoring Run	5 (1 st 8:14)	4 (1 st 4:43)
Lead Changes	2	
Times Tied	2	
Time with Lead	02:43	04:33

Points from	UTM	LOU
Turnovers	2	3
Paint	4	6
Second Chance	0	4
Fast Breaks	0	2
Bench	0	4

Period by Period Scoring					
	1st	2nd	3rd	4th	TOT
UTM	14	13	21	19	67
LOU	15	25	24	21	85



UT Martin at Louisville

12/06/20 KFC Yum! Center, Louisville, KY
2020-21 Women's Basketball

Game Time: 12:00 PM
Game Duration: 2:05
Attendance: 2,709

Officials: Carla Fountain, Thomas Danaher, Ryan Durham

Period 2

Quarter Starters:

LOU	1 Evans D	4 Balogun E	11 Konno N	13 Russell M	44 Cochran O
UTM	5 Robins S	11 Young D	20 Perry C	22 Griffin D	23 Harrison H

Game Time	LOU	Score	Diff	UTM
10:00				2 HUDSON S substitution out
10:00				13 BURDICK D substitution out
10:00				5 ROBINS S substitution in
10:00				20 PERRY C substitution in
09:47		15-16	-1	5 ROBINS S 2pt FG in the paint, layup made (6)
09:47				20 PERRY C assist (1)
09:28	1 EVANS D turnover bad pass (1)			20 PERRY C steal (1)
09:20				20 PERRY C 2pt FG from turnover outside the paint, jump shot missed
09:17	44 COCHRAN O defensive rebound (7)			
09:06	13 RUSSELL M 2pt FG in the paint, layup made (2)	17-16	1	
08:47		17-19	-2	23 HARRISON H 3pt FG , jump shot made (6)
08:47				20 PERRY C assist (2)
08:32	4 BALOGUN E 3pt FG , jump shot missed			
08:28				5 ROBINS S defensive rebound (1)
08:22				5 ROBINS S 2pt FG in the paint, pull up jump shot missed
08:19	44 COCHRAN O defensive rebound (8)			
08:08	1 EVANS D 3pt FG , step back jump shot made (6)	20-19	1	
07:47		20-21	-1	20 PERRY C 2pt FG in the paint, layup made (4)
07:47				11 YOUNG D assist (2)
07:27	44 COCHRAN O 2pt FG in the paint, jump shot made (6)	22-21	1	
07:27	4 BALOGUN E assist (1)			
07:12		22-24	-2	11 YOUNG D 3pt FG , jump shot made (5)
07:12				22 GRIFFIN D assist (1)
06:58	1 EVANS D 3pt FG , jump shot made (9)	25-24	1	
06:58	13 RUSSELL M assist (1)			
06:44				20 PERRY C 2pt FG outside the paint, turnaround jump shot missed
06:40	13 RUSSELL M defensive rebound (1)			
06:28	1 EVANS D foul drawn (2)			11 YOUNG D foul personal (1 - 1)
06:28	44 COCHRAN O substitution out			
06:28	22 DIXON E substitution in			
06:28				11 YOUNG D substitution out
06:28				22 GRIFFIN D substitution out
06:28				2 HUDSON S substitution in
06:28				21 WALDROP M substitution in
06:28	13 RUSSELL M foul offensive (2 - 1)			5 ROBINS S foul drawn (4)
06:28	13 RUSSELL M turnover offensive (1)			
06:28	13 RUSSELL M substitution out			
06:28	10 VAN LITH H substitution in			
06:13				23 HARRISON H 2pt FG from turnover in the paint, pull up jump shot missed
06:08				23 HARRISON H offensive rebound (2)



UT Martin at Louisville

12/06/20 KFC Yum! Center, Louisville, KY
2020-21 Women's Basketball

Game Time: 12:00 PM
Game Duration: 2:05
Attendance: 2,709

Officials: Carla Fountain, Thomas Danaher, Ryan Durham

Game Time	LOU	Score	Diff	UTM
06:07				23 HARRISON H 2pt FG from turnover second chance in the paint, layup missed
06:05	11 KONNO N defensive rebound (2)			
06:03	1 EVANS D foul drawn (3)			5 ROBINS S foul shooting (3 - 2)
06:03	1 EVANS D free throw 1 - 2 made (10)	26-24	2	
06:03	1 EVANS D free throw 2 - 2 made (11)	27-24	3	
06:03				5 ROBINS S substitution out
06:03				10 JOHNSON R substitution in
05:43				20 PERRY C 2pt FG outside the paint, turnaround jump shot missed
05:39	22 DIXON E defensive rebound (1)			
05:33	10 VAN LITH H 2pt FG outside the paint, pull up jump shot missed			
05:29				10 JOHNSON R defensive rebound (1)
05:22	4 BALOGUN E steal (3)			2 HUDSON S turnover bad pass (2)
05:18	4 BALOGUN E 2pt FG fast break from turnover in the paint, layup made (3)	29-24	5	
05:02				21 WALDROP M 3pt FG , jump shot missed
04:58	22 DIXON E defensive rebound (2)			
04:55	1 EVANS D 2pt FG fast break in the paint, pull up jump shot made (13)	31-24	7	
04:55	22 DIXON E assist (1)			
04:38				2 HUDSON S 2pt FG in the paint, jump shot missed
04:36	22 DIXON E defensive rebound (3)			
04:31	4 BALOGUN E 2pt FG in the paint, layup missed			
04:29				10 JOHNSON R defensive rebound (2)
04:29	4 BALOGUN E foul personal (1 - 2)			10 JOHNSON R foul drawn (1)
04:29	Timeout media			
04:29	4 BALOGUN E substitution out			
04:29	31 GREEN N substitution in			
04:29				2 HUDSON S substitution out
04:29				23 HARRISON H substitution out
04:29				5 ROBINS S substitution in
04:29				11 YOUNG D substitution in
04:18		31-27	4	20 PERRY C 3pt FG , jump shot made (7)
04:18				5 ROBINS S assist (3)
04:00	1 EVANS D 3pt FG , jump shot missed			
03:57				21 WALDROP M defensive rebound (5)
03:49				20 PERRY C 3pt FG , jump shot missed
03:45	31 GREEN N defensive rebound (1)			
03:38	31 GREEN N 3pt FG , jump shot missed			
03:34	offensive rebound (20)			
03:32	11 KONNO N 2pt FG second chance in the paint, layup made (5)	33-27	6	
03:32	10 VAN LITH H assist (2)			
03:17				5 ROBINS S turnover bad pass (3)
03:13	1 EVANS D 2pt FG from turnover in the paint, layup missed			
03:12				defensive rebound (20)
03:12				10 JOHNSON R substitution out
03:12				2 HUDSON S substitution in
02:54				5 ROBINS S 2pt FG in the paint, jump shot blocked



Official Basketball Play by Play - 2nd Period

UT Martin at Louisville

12/06/20 KFC Yum! Center, Louisville, KY
2020-21 Women's Basketball

Game Time: 12:00 PM

Game Duration: 2:05

Attendance: 2,709

Officials: Carla Fountain, Thomas Danaher, Ryan Durham

Game Time	LOU	Score	Diff	UTM
02:54	22 DIXON E block (1)			
02:54	22 DIXON E defensive rebound (4)			
02:39	10 VAN LITH H 2pt FG in the paint, jump shot missed			
02:37				20 PERRY C defensive rebound (2)
02:37	22 DIXON E foul personal (1 - 3)			20 PERRY C foul drawn (1)
02:20				20 PERRY C 3pt FG , jump shot missed
02:15	10 VAN LITH H defensive rebound (2)			
02:08	1 EVANS D 2pt FG outside the paint, jump shot made (15)	35-27	8	
01:49				20 PERRY C 2pt FG outside the paint, jump shot missed
01:46	10 VAN LITH H defensive rebound (3)			
01:44	10 VAN LITH H foul drawn (3)			2 HUDSON S foul personal (1 - 3)
01:41	1 EVANS D foul drawn (4)			11 YOUNG D foul shooting (2 - 4)
01:41	1 EVANS D free throw 1 - 2 missed			
01:41	offensive dead ball rebound (1)			
01:41	1 EVANS D free throw 2 - 2 made (16)	36-27	9	
01:41				11 YOUNG D substitution out
01:41				22 GRIFFIN D substitution in
01:24				21 WALDROP M 3pt FG , jump shot missed
01:22	defensive rebound (24)			
01:08	10 VAN LITH H 3pt FG , jump shot missed			
01:05	22 DIXON E offensive rebound (5)			
01:04	22 DIXON E 2pt FG second chance in the paint, layup made (3)	38-27	11	
00:41				20 PERRY C 3pt FG , jump shot missed
00:38	11 KONNO N defensive rebound (3)			
00:33	10 VAN LITH H 3pt FG , jump shot missed			
00:31				2 HUDSON S defensive rebound (2)
00:31	31 GREEN N foul personal (1 - 4)			2 HUDSON S foul drawn (2)
00:03	10 VAN LITH H steal (3)			5 ROBINS S turnover lost ball (4)
00:00	10 VAN LITH H foul drawn (4)			21 WALDROP M foul shooting (2 - 5)
00:00	10 VAN LITH H free throw 1 - 3 missed			
00:00	offensive dead ball rebound (2)			
00:00	10 VAN LITH H free throw 2 - 3 made (4)	39-27	12	
00:00	10 VAN LITH H free throw 3 - 3 made (5)	40-27	13	
END OF PERIOD				
LOU 40-27 UTM				



UT Martin at Louisville

12/06/20 KFC Yum! Center, Louisville, KY
2020-21 Women's Basketball

Game Time: 12:00 PM
Game Duration: 2:05
Attendance: 2,709

Officials: Carla Fountain, Thomas Danaher, Ryan Durham

UT Martin - 13

NO.	Name	Min	FG			Rebounds			Fouls		TP	AS	TO	ST	Blocks		+/-
			M-A	3P	FT	OR	DR	TOT	PF	FD					BS	BA	
11	Dasia Young	F 06:20	1-1	1-1	0-0	0	0	0	2	0	3	1	0	0	0	0	-2
20	Chelsey Perry	F 10:00	2-9	1-4	0-0	0	1	1	0	1	5	2	0	1	0	0	-12
21	Maddie Waldrop	F 06:28	0-2	0-2	0-0	0	1	1	1	0	0	0	0	0	0	0	-12
23	Hayley Harrison	F 05:31	1-3	1-1	0-0	1	0	1	0	0	3	0	0	0	0	0	-6
5	Seygan Robins	G 08:26	1-3	0-0	0-0	0	1	1	1	1	2	1	2	0	0	1	-8
13	Demi Burdick	00:00															
2	Sade' Hudson	05:11	0-1	0-0	0-0	0	1	1	1	1	0	0	1	0	0	0	-13
10	Raegan Johnson	02:51	0-0	0-0	0-0	0	2	2	0	1	0	0	0	0	0	0	-3
22	Damiah Griffin	05:13	0-0	0-0	0-0	0	0	0	0	0	0	1	0	0	0	0	-4
Team						0	1	1			0		0				
Totals			5-19	3-8	0-0	1	7	8	5	4	13	5	3	1	0	1	-12

Shooting By Period		
2nd FG%	5-19	26.3%
3PT%	3-8	37.5%
FT%	0-0	0%
GM FG%	5-19	26.3%
3PT%	3-8	37.5%
FT%	0-0	0.0%

Dead Ball Rebounds: 0, 0

Technical Fouls::NONE

Louisville - 25

NO.	Name	Min	FG			Rebounds			Fouls		TP	AS	TO	ST	Blocks		+/-
			M-A	3P	FT	OR	DR	TOT	PF	FD					BS	BA	
44	Olivia Cochran	F 03:32	1-1	0-0	0-0	0	2	2	0	0	2	0	0	0	0	0	0
1	Dana Evans	G 10:00	4-6	2-3	3-4	0	0	0	0	3	13	0	1	0	0	0	12
2	Ahlana Smith	G 00:00															
4	Elizabeth Balogun	G 05:31	1-3	0-1	0-0	0	0	0	1	0	2	1	0	1	0	0	6
10	Hailey Van Lith	G 06:28	0-4	0-2	2-3	0	2	2	0	2	2	1	0	1	0	0	12
11	Norika Konno	10:00	1-1	0-0	0-0	0	2	2	0	0	2	0	0	0	0	0	12
13	Merissah Russell	03:32	1-1	0-0	0-0	0	1	1	1	0	2	1	1	0	0	0	0
22	Elizabeth Dixon	06:28	1-1	0-0	0-0	1	4	5	1	0	2	1	0	0	1	0	12
31	Nyah Green	04:29	0-1	0-1	0-0	0	1	1	1	0	0	0	0	0	0	0	6
Team						1	1	2			0		0				
Totals			9-18	2-7	5-7	2	13	15	4	5	25	4	2	2	1	0	12

Shooting By Period		
2nd FG%	9-18	50.0%
3PT%	2-7	28.6%
FT%	5-7	71.4%
GM FG%	9-18	50.0%
3PT%	2-7	28.6%
FT%	5-7	71.4%

Dead Ball Rebounds: 2, 0

Technical Fouls::NONE

	UTM	LOU
Biggest lead	2 (2 nd 8:47)	13 (2 nd 0:00)
Best Scoring Run	3(2 nd 8:47)	9(2 nd 4:55)
Lead Changes	8	
Times Tied	0	
Time with Lead	01:54	07:53

Points from	UTM	LOU
Turnovers	0	4
Paint	4	12
Second Chance	0	4
Fast Breaks	0	4
Bench	0	6

	Period by Period Scoring				
	1st	2nd	3rd	4th	TOT
UTM	14	13	21	19	67
LOU	15	25	24	21	85



UT Martin at Louisville

12/06/20 KFC Yum! Center, Louisville, KY
2020-21 Women's Basketball

Game Time: 12:00 PM
Game Duration: 2:05
Attendance: 2,709

Officials: Carla Fountain, Thomas Danaher, Ryan Durham

UT Martin - 27

NO.	Name	Min	FG			Rebounds			Fouls		TP	AS	TO	ST	Blocks		+/-
			M-A	M-A	M-A	OR	DR	TOT	PF	FD					BS	BA	
11	Dasia Young	F 16:20	2-3	1-2	0-1	0	2	2	2	1	5	2	0	0	0	0	-3
20	Chelsey Perry	F 12:26	3-10	1-4	0-0	0	2	2	2	1	7	2	0	1	0	0	-9
21	Maddie Waldrop	F 15:33	1-4	0-3	1-2	1	4	5	2	2	3	0	2	0	0	0	-15
23	Hayley Harrison	F 10:24	2-4	2-2	0-0	1	1	2	1	0	6	0	2	0	0	0	-2
5	Seygan Robins	G 17:31	2-5	0-1	2-2	0	1	1	3	4	6	3	4	0	0	1	-11
13	Demi Burdick	07:34	0-1	0-1	0-0	0	2	2	1	0	0	0	1	0	0	0	-4
2	Sade' Hudson	11:13	0-3	0-1	0-0	0	2	2	1	2	0	0	2	1	0	0	-16
22	Damiah Griffin	06:08	0-0	0-0	0-0	0	1	1	0	0	0	1	0	0	0	0	-2
10	Raegan Johnson	02:51	0-0	0-0	0-0	0	2	2	0	1	0	0	0	0	0	0	-3
Team						0	3	3			0		0				
Totals			10-30	4-14	3-5	2	20	22	12	11	27	8	11	2	0	1	-13

Shooting By Period		
1 st FG%	5-11	45.5%
3PT%	1-6	16.7%
FT%	3-5	60%
2 nd FG%	5-19	26.3%
3PT%	3-8	37.5%
FT%	0-0	0%
GM FG%	10-30	33.3%
3PT%	4-14	28.6%
FT%	3-5	60.0%

Dead Ball Rebounds: 0, 0

Technical Fouls::NONE

Louisville - 40

NO.	Name	Min	FG			Rebounds			Fouls		TP	AS	TO	ST	Blocks		+/-
			M-A	M-A	M-A	OR	DR	TOT	PF	FD					BS	BA	
44	Olivia Cochran	F 10:12	2-5	0-0	2-2	4	4	8	1	1	6	0	1	0	0	0	-2
1	Dana Evans	G 20:00	5-12	2-5	4-5	0	1	1	1	4	16	0	1	0	0	0	13
2	Ahlana Smith	G 02:03	0-1	0-1	0-0	0	0	0	0	1	0	0	0	0	0	0	-3
4	Elizabeth Balogun	G 12:04	1-4	0-2	1-2	0	0	0	1	1	3	1	1	3	0	0	3
10	Hailey Van Lith	G 15:12	1-6	0-2	3-4	0	3	3	0	4	5	2	0	3	0	0	17
14	Kianna Smith	05:35	0-2	0-0	0-0	0	1	1	2	0	0	0	0	0	0	0	6
22	Elizabeth Dixon	09:48	1-2	0-0	1-2	1	4	5	1	1	3	1	0	0	1	0	15
5	Mykasa Robinson	03:48	0-0	0-0	0-0	0	1	1	2	0	0	0	0	0	0	0	2
11	Norika Konno	12:22	2-3	1-1	0-0	0	3	3	0	0	5	0	1	0	0	0	10
13	Merissah Russell	04:27	1-1	0-0	0-0	0	1	1	2	0	2	1	1	0	0	0	-2
31	Nyah Green	04:29	0-1	0-1	0-0	0	1	1	1	0	0	0	0	0	0	0	6
Team						1	1	2			0		0				
Totals			13-37	3-12	11-15	6	20	26	11	12	40	5	5	6	1	0	13

Shooting By Period		
1 st FG%	4-19	21.1%
3PT%	1-5	20.0%
FT%	6-8	75%
2 nd FG%	9-18	50.0%
3PT%	2-7	28.6%
FT%	5-7	71.4%
GM FG%	13-37	35.1%
3PT%	3-12	25.0%
FT%	11-15	73.3%

Dead Ball Rebounds: 2, 0

Technical Fouls::NONE

	UTM	LOU
Biggest lead	3 (1 st 8:14)	13 (2 nd 0:00)
Best Scoring Run	6(2 nd 9:47)	9(2 nd 4:55)
Lead Changes	10	
Times Tied	2	
Time with Lead	04:37	12:39

	UTM	LOU
Points from		
Turnovers	2	7
Paint	8	18
Second Chance	0	8
Fast Breaks	0	6
Bench	0	10

Period by Period Scoring					
	1st	2nd	3rd	4th	TOT
UTM	14	13	21	19	67
LOU	15	25	24	21	85



Period 3

Quarter Starters:

LOU	1 Evans D	2 Smith A	4 Balogun E	10 Van Lith H	44 Cochran O
UTM	5 Robins S	11 Young D	20 Perry C	21 Waldrop M	23 Harrison H

Game Time	LOU	Score	Diff	UTM
10:00	11 KONNO N substitution out			
10:00	22 DIXON E substitution out			
10:00	31 GREEN N substitution out			
10:00	2 SMITH A substitution in			
10:00	4 BALOGUN E substitution in			
10:00	44 COCHRAN O substitution in			
10:00				2 HUDSON S substitution out
10:00				22 GRIFFIN D substitution out
10:00				11 YOUNG D substitution in
10:00				23 HARRISON H substitution in
09:44	44 COCHRAN O foul drawn (2)			5 ROBINS S foul shooting (4 - 1)
09:44	44 COCHRAN O free throw 1 - 2 missed			
09:44	offensive dead ball rebound (3)			
09:44	44 COCHRAN O free throw 2 - 2 made (7)	41-27	14	
09:44				5 ROBINS S substitution out
09:44				2 HUDSON S substitution in
09:36	1 EVANS D steal (1)			20 PERRY C turnover bad pass (1)
09:33	1 EVANS D 2pt FG fast break from turnover in the paint, layup made (18)	43-27	16	
09:09				20 PERRY C 2pt FG in the paint, jump shot missed
09:03				21 WALDROP M offensive rebound (6)
09:03		43-29	14	21 WALDROP M 2pt FG second chance in the paint, layup made (5)
08:49	44 COCHRAN O turnover travel (2)			
08:32	44 COCHRAN O foul shooting (2 - 1)			20 PERRY C foul drawn (2)
08:32		43-30	13	20 PERRY C free throw 1 - 2 made (8)
08:32		43-31	12	20 PERRY C free throw 2 - 2 made (9)
08:22	1 EVANS D 3pt FG , jump shot made (21)	46-31	15	
08:22	2 SMITH A assist (1)			
08:09	4 BALOGUN E foul personal (2 - 2)			21 WALDROP M foul drawn (3)
08:03		46-33	13	20 PERRY C 2pt FG in the paint, turnaround jump shot made (11)
07:42	1 EVANS D 3pt FG , jump shot made (24)	49-33	16	
07:42	2 SMITH A assist (2)			
07:25	4 BALOGUN E foul personal (3 - 3)			21 WALDROP M foul drawn (4)
07:25	4 BALOGUN E substitution out			
07:25	14 SMITH K substitution in			
07:08	2 SMITH A foul shooting (1 - 4)			11 YOUNG D foul drawn (2)
07:08				11 YOUNG D free throw 1 - 2 missed
07:08				offensive dead ball rebound (1)
07:08		49-34	15	11 YOUNG D free throw 2 - 2 made (6)
06:59	1 EVANS D foul drawn (5)			23 HARRISON H foul personal (2 - 2)
06:51	1 EVANS D 2pt FG in the paint, jump shot made (26)	51-34	17	
06:37	1 EVANS D foul personal (2 - 5)			23 HARRISON H foul drawn (1)



UT Martin at Louisville

12/06/20 KFC Yum! Center, Louisville, KY
2020-21 Women's Basketball

Game Time: 12:00 PM
Game Duration: 2:05
Attendance: 2,709

Officials: Carla Fountain, Thomas Danaher, Ryan Durham

Game Time	LOU	Score	Diff	UTM
06:37		51-35	16	23 HARRISON H free throw 1 - 2 made (7)
06:37		51-36	15	23 HARRISON H free throw 2 - 2 made (8)
06:30	10 VAN LITH H turnover bad pass (1)			23 HARRISON H steal (1)
06:30	10 VAN LITH H foul personal (1 - 6)			23 HARRISON H foul drawn (2)
06:30		51-37	14	23 HARRISON H free throw 1 - 2 made (9)
06:30		51-38	13	23 HARRISON H free throw 2 - 2 made (10)
06:30				23 HARRISON H substitution out
06:30				22 GRIFFIN D substitution in
06:15	1 EVANS D 3pt FG , jump shot missed			
06:11				11 YOUNG D defensive rebound (3)
05:52		51-40	11	11 YOUNG D 2pt FG in the paint, driving layup made (8)
05:52	10 VAN LITH H foul shooting (2 - 7)			11 YOUNG D foul drawn (3)
05:52		51-41	10	11 YOUNG D free throw 1 - 1 made (9)
05:41	14 SMITH K 2pt FG in the paint, layup blocked			
05:41				20 PERRY C block (1)
05:41				defensive rebound (25)
05:26				22 GRIFFIN D turnover lost ball (1)
05:26	2 SMITH A substitution out			
05:26	44 COCHRAN O substitution out			
05:26	11 KONNO N substitution in			
05:26	22 DIXON E substitution in			
05:02	22 DIXON E 2pt FG from turnover in the paint, layup made (5)	53-41	12	
05:02	1 EVANS D assist (1)			
04:44				2 HUDSON S 2pt FG in the paint, layup missed
04:41	10 VAN LITH H defensive rebound (4)			
04:38	Timeout media			
04:38				2 HUDSON S substitution out
04:38				5 ROBINS S substitution in
04:35	1 EVANS D 3pt FG , jump shot missed			
04:33				defensive rebound (26)
04:21				5 ROBINS S 3pt FG , jump shot missed
04:17	22 DIXON E defensive rebound (6)			
04:07	22 DIXON E 2pt FG in the paint, layup made (7)	55-41	14	
03:51	1 EVANS D steal (2)			22 GRIFFIN D turnover bad pass (2)
03:46	11 KONNO N 2pt FG fast break from turnover in the paint, layup made (7)	57-41	16	
03:46	10 VAN LITH H assist (3)			
03:33	22 DIXON E foul personal (2 - 8)			20 PERRY C foul drawn (3)
03:33				22 GRIFFIN D substitution out
03:33				13 BURDICK D substitution in
03:33		57-42	15	20 PERRY C free throw 1 - 2 made (12)
03:33		57-43	14	20 PERRY C free throw 2 - 2 made (13)
03:15	10 VAN LITH H 2pt FG in the paint, jump shot made (7)	59-43	16	
03:15	10 VAN LITH H foul drawn (5)			11 YOUNG D foul shooting (3 - 3)
03:15	10 VAN LITH H free throw 1 - 1 made (8)	60-43	17	
03:02	14 SMITH K foul shooting (3 - 9)			20 PERRY C foul drawn (4)
03:02		60-44	16	20 PERRY C free throw 1 - 2 made (14)
03:02		60-45	15	20 PERRY C free throw 2 - 2 made (15)
03:02				Timeout 30 Sec



Official Basketball Play by Play - 3rd Period

UT Martin at Louisville

12/06/20 KFC Yum! Center, Louisville, KY
2020-21 Women's Basketball

Game Time: 12:00 PM

Game Duration: 2:05

Attendance: 2,709

Officials: Carla Fountain, Thomas Danaher, Ryan Durham

Game Time	LOU	Score	Diff	UTM
03:02	1 EVANS D substitution out			
03:02	5 ROBINSON M substitution in			
02:48	14 SMITH K 2pt FG outside the paint, pull up jump shot made (2)	62-45	17	
02:23				20 PERRY C 2pt FG outside the paint, turnaround jump shot missed
02:20	10 VAN LITH H defensive rebound (5)			
02:08	11 KONNO N 2pt FG in the paint, jump shot missed			
02:04				11 YOUNG D defensive rebound (4)
01:55		62-48	14	20 PERRY C 3pt FG , jump shot made (18)
01:55				5 ROBINS S assist (4)
01:32	10 VAN LITH H 2pt FG in the paint, layup missed			
01:29				21 WALDROP M defensive rebound (7)
01:20				5 ROBINS S turnover bad pass (5)
01:08	22 DIXON E 2pt FG from turnover outside the paint, jump shot missed			
01:04	5 ROBINSON M offensive rebound (2)			
01:03	14 SMITH K 3pt FG from turnover second chance, jump shot blocked			
01:03				20 PERRY C block (2)
00:57	5 ROBINSON M offensive rebound (3)			
00:55	14 SMITH K 3pt FG from turnover second chance, jump shot missed			
00:50				20 PERRY C defensive rebound (3)
00:47				20 PERRY C 3pt FG , jump shot missed
00:43	10 VAN LITH H defensive rebound (6)			
00:35	14 SMITH K 2pt FG in the paint, driving layup made (4)	64-48	16	
00:05				11 YOUNG D 2pt FG in the paint, layup missed
00:02	22 DIXON E defensive rebound (7)			
END OF PERIOD				
LOU 64-48 UTM				



UT Martin at Louisville

12/06/20 KFC Yum! Center, Louisville, KY
2020-21 Women's Basketball

Game Time: 12:00 PM
Game Duration: 2:05
Attendance: 2,709

Officials: Carla Fountain, Thomas Danaher, Ryan Durham

UT Martin - 21

NO.	Name	Min	FG			Rebounds			Fouls		TP	AS	TO	ST	Blocks		+/-
			M-A	M-A	M-A	OR	DR	TOT	PF	FD					BS	BA	
11	Dasia Young	F 10:00	1-2	0-0	2-3	0	2	2	1	2	4	0	0	0	0	0	-3
20	Chelsey Perry	F 10:00	2-5	1-2	6-6	0	1	1	0	3	11	0	1	0	2	0	-3
21	Maddie Waldrop	F 10:00	1-1	0-0	0-0	1	1	2	0	2	2	0	0	0	0	0	-3
23	Hayley Harrison	F 03:30	0-0	0-0	4-4	0	0	0	1	2	4	0	0	1	0	0	0
5	Seygan Robins	G 04:54	0-1	0-1	0-0	0	0	0	1	0	0	1	1	0	0	0	-5
2	Sade' Hudson	05:06	0-1	0-0	0-0	0	0	0	0	0	0	0	0	0	0	0	2
22	Damiaah Griffin	02:57	0-0	0-0	0-0	0	0	0	0	0	0	0	2	0	0	0	-3
13	Demi Burdick	03:33	0-0	0-0	0-0	0	0	0	0	0	0	0	0	0	0	0	0
Team						0	2	2			0		0				
Totals			4-10	1-3	12-13	1	6	7	3	9	21	1	4	1	2	0	-3

Shooting By Period		
3rd FG%	4-10	40.0%
3PT%	1-3	33.3%
FT%	12-13	92.3%
GM FG%	4-10	40.0%
3PT%	1-3	33.3%
FT%	12-13	92.3%

Dead Ball Rebounds: 1, 0

Technical Fouls: NONE

Louisville - 24

NO.	Name	Min	FG			Rebounds			Fouls		TP	AS	TO	ST	Blocks		+/-
			M-A	M-A	M-A	OR	DR	TOT	PF	FD					BS	BA	
44	Olivia Cochran	F 04:34	0-0	0-0	1-2	0	0	0	1	1	1	0	1	0	0	0	-3
1	Dana Evans	G 06:58	4-6	2-4	0-0	0	0	0	1	1	10	1	0	2	0	0	2
2	Ahlana Smith	G 04:34	0-0	0-0	0-0	0	0	0	1	0	0	2	0	0	0	0	-3
4	Elizabeth Balogun	G 02:35	0-0	0-0	0-0	0	0	0	2	0	0	0	0	0	0	0	3
10	Hailey Van Lith	G 10:00	1-2	0-0	1-1	0	3	3	2	1	3	1	1	0	0	0	3
31	Nyah Green	00:00															
14	Kianna Smith	07:25	2-5	0-2	0-0	0	0	0	1	0	4	0	0	0	0	2	0
11	Norika Konno	05:26	1-2	0-0	0-0	0	0	0	0	0	2	0	0	0	0	0	6
22	Elizabeth Dixon	05:26	2-3	0-0	0-0	0	2	2	1	0	4	0	0	0	0	0	6
5	Mykasa Robinson	03:02	0-0	0-0	0-0	2	0	2	0	0	0	0	0	0	0	0	1
Team						0	0	0			0		0				
Totals			10-18	2-6	2-3	2	5	7	9	3	24	4	2	2	0	2	3

Shooting By Period		
3rd FG%	10-18	55.6%
3PT%	2-6	33.3%
FT%	2-3	66.7%
GM FG%	10-18	55.6%
3PT%	2-6	33.3%
FT%	2-3	66.7%

Dead Ball Rebounds: 1, 0

Technical Fouls: NONE

	UTM	LOU
Biggest lead	0 (1 st 10:00)	17 (3 rd 6:51)
Best Scoring Run	7 (3 rd 5:52)	6 (3 rd 3:46)
Lead Changes	0	
Times Tied	0	
Time with Lead	00:00	09:44

Points from	UTM	LOU
Turnovers	4	6
Paint	6	14
Second Chance	2	0
Fast Breaks	0	4
Bench	0	10

Period by Period Scoring					
	1st	2nd	3rd	4th	TOT
UTM	14	13	21	19	67
LOU	15	25	24	21	85



UT Martin at Louisville

12/06/20 KFC Yum! Center, Louisville, KY
2020-21 Women's Basketball

Game Time: 12:00 PM
Game Duration: 2:05
Attendance: 2,709

Officials: Carla Fountain, Thomas Danaher, Ryan Durham

Period 4

Quarter Starters:

LOU	4 Balogun E	5 Robinson M	11 Konno N	14 Smith K	22 Dixon E
UTM	2 Hudson S	11 Young D	20 Perry C	21 Waldrop M	23 Harrison H

Game Time	LOU	Score	Diff	UTM
10:00	10 VAN LITH H substitution out			
10:00	4 BALOGUN E substitution in			
10:00				5 ROBINS S substitution out
10:00				13 BURDICK D substitution out
10:00				2 HUDSON S substitution in
10:00				23 HARRISON H substitution in
09:43				20 PERRY C 2pt FG outside the paint, turnaround jump shot missed
09:40	5 ROBINSON M defensive rebound (4)			
09:32	11 KONNO N 3pt FG , jump shot missed			
09:29				21 WALDROP M defensive rebound (8)
09:14		64-51	13	11 YOUNG D 3pt FG , jump shot made (12)
09:14				2 HUDSON S assist (1)
08:52	11 KONNO N foul drawn (1)			11 YOUNG D foul shooting (4 - 1)
08:52	11 KONNO N free throw 1 - 2 made (8)	65-51	14	
08:52	11 KONNO N free throw 2 - 2 made (9)	66-51	15	
08:52	11 KONNO N substitution out			
08:52	31 GREEN N substitution in			
08:37				2 HUDSON S turnover travel (3)
08:37	22 DIXON E substitution out			
08:37	44 COCHRAN O substitution in			
08:17	5 ROBINSON M 2pt FG from turnover outside the paint, jump shot missed			
08:13				11 YOUNG D defensive rebound (5)
08:02		66-54	12	20 PERRY C 3pt FG , jump shot made (21)
08:02				21 WALDROP M assist (1)
07:37	4 BALOGUN E 2pt FG in the paint, jump shot made (5)	68-54	14	
07:24	14 SMITH K foul shooting (4 - 1)			23 HARRISON H foul drawn (3)
07:24				23 HARRISON H free throw 1 - 2 missed
07:24				offensive dead ball rebound (2)
07:24				23 HARRISON H free throw 2 - 2 missed
07:22	44 COCHRAN O defensive rebound (9)			
07:15	14 SMITH K 3pt FG , jump shot made (7)	71-54	17	
07:15	5 ROBINSON M assist (1)			
07:02				2 HUDSON S 2pt FG in the paint, layup missed
06:59	4 BALOGUN E defensive rebound (1)			
06:54	31 GREEN N 3pt FG , jump shot missed			
06:51	31 GREEN N offensive rebound (2)			
06:48	5 ROBINSON M turnover bad pass (1)			
06:22				11 YOUNG D 2pt FG from turnover in the paint, turnaround jump shot missed
06:18	5 ROBINSON M defensive rebound (5)			
06:14	14 SMITH K 3pt FG fast break, jump shot made (10)	74-54	20	
06:14	5 ROBINSON M assist (2)			



UT Martin at Louisville

12/06/20 KFC Yum! Center, Louisville, KY
2020-21 Women's Basketball

Game Time: 12:00 PM
Game Duration: 2:05
Attendance: 2,709

Officials: Carla Fountain, Thomas Danaher, Ryan Durham

Game Time	LOU	Score	Diff	UTM
06:03				2 HUDSON S turnover lost ball (4)
06:03				23 HARRISON H substitution out
06:03				5 ROBINS S substitution in
05:49	44 COCHRAN O foul drawn (3)			20 PERRY C foul shooting (3 - 2)
05:49	44 COCHRAN O free throw 1 - 2 missed			
05:49	offensive dead ball rebound (4)			
05:49	44 COCHRAN O free throw 2 - 2 missed			
05:47				2 HUDSON S defensive rebound (3)
05:38	4 BALOGUN E foul shooting (4 - 2)			2 HUDSON S foul drawn (3)
05:38	4 BALOGUN E substitution out			
05:38	13 RUSSELL M substitution in			
05:38		74-55	19	2 HUDSON S free throw 1 - 2 made (1)
05:38				2 HUDSON S free throw 2 - 2 missed
05:37	44 COCHRAN O defensive rebound (10)			
05:32	5 ROBINSON M foul drawn (1)			21 WALDROP M foul personal (3 - 3)
05:32	44 COCHRAN O substitution out			
05:32	2 SMITH A substitution in			
05:13	13 RUSSELL M 2pt FG in the paint, layup made (4)	76-55	21	
05:13	5 ROBINSON M assist (3)			
05:08				2 HUDSON S substitution out
05:08				3 RIPPY M substitution in
04:54		76-57	19	20 PERRY C 2pt FG in the paint, turnaround jump shot made (23)
04:36	13 RUSSELL M foul offensive (3 - 3)			11 YOUNG D foul drawn (4)
04:36	13 RUSSELL M turnover offensive (2)			
04:36	Timeout media			
04:36	14 SMITH K substitution out			
04:36	0 PARKER R substitution in			
04:25	13 RUSSELL M foul personal (4 - 4)			21 WALDROP M foul drawn (5)
04:24	5 ROBINSON M substitution out			
04:24	10 VAN LITH H substitution in			
04:19		76-59	17	20 PERRY C 2pt FG from turnover in the paint, jump shot made (25)
04:01	31 GREEN N 2pt FG in the paint, jump shot missed			
03:58	10 VAN LITH H offensive rebound (7)			
03:57	Timeout 30 Sec			
03:48	jump ball situation			
03:45	10 VAN LITH H foul drawn (6)			20 PERRY C foul shooting (4 - 4)
03:45	10 VAN LITH H free throw 1 - 2 made (9)	77-59	18	
03:45	10 VAN LITH H free throw 2 - 2 made (10)	78-59	19	
03:35				3 RIPPY M 3pt FG , jump shot missed
03:32	13 RUSSELL M defensive rebound (2)			
03:28	31 GREEN N 2pt FG outside the paint, pull up jump shot missed			
03:27				20 PERRY C defensive rebound (4)
03:27	0 PARKER R foul personal (1 - 5)			20 PERRY C foul drawn (5)
03:27				20 PERRY C free throw 1 - 2 missed
03:27				offensive dead ball rebound (3)
03:27		78-60	18	20 PERRY C free throw 2 - 2 made (26)
03:13	13 RUSSELL M 2pt FG in the paint, pull up jump shot made (6)	80-60	20	
02:50		80-62	18	21 WALDROP M 2pt FG in the paint, jump shot made (7)



Official Basketball Play by Play - 4th Period

UT Martin at Louisville

12/06/20 KFC Yum! Center, Louisville, KY
2020-21 Women's Basketball

Game Time: 12:00 PM

Game Duration: 2:05

Attendance: 2,709

Officials: Carla Fountain, Thomas Danaher, Ryan Durham

Game Time	LOU	Score	Diff	UTM
02:50	31 GREEN N foul shooting (2 - 6)			21 WALDROP M foul drawn (6)
02:50				5 ROBINS S substitution out
02:50				20 PERRY C substitution out
02:50				2 HUDSON S substitution in
02:50				10 JOHNSON R substitution in
02:50		80-63	17	21 WALDROP M free throw 1 - 1 made (8)
02:50				21 WALDROP M substitution out
02:50				22 GRIFFIN D substitution in
02:29	2 SMITH A foul drawn (2)			10 JOHNSON R foul shooting (1 - 5)
02:29	2 SMITH A free throw 1 - 2 missed			
02:29	offensive dead ball rebound (5)			
02:29	2 SMITH A free throw 2 - 2 made (1)	81-63	18	
02:09		81-65	16	10 JOHNSON R 2pt FG in the paint, hook shot made (2)
01:49	10 VAN LITH H 2pt FG outside the paint, jump shot missed			
01:45	0 PARKER R offensive rebound (1)			
01:45	0 PARKER R 2pt FG second chance in the paint, layup missed			
01:45	0 PARKER R offensive rebound (2)			
01:45	0 PARKER R 2pt FG second chance in the paint, layup made (2)	83-65	18	
01:45	0 PARKER R foul drawn (1)			10 JOHNSON R foul shooting (2 - 6)
01:44	0 PARKER R free throw 1 - 1 missed			
01:43				22 GRIFFIN D defensive rebound (2)
01:20				10 JOHNSON R turnover travel (1)
01:08	2 SMITH A 3pt FG from turnover, pull up jump shot missed			
01:04				10 JOHNSON R defensive rebound (3)
00:38		83-67	16	10 JOHNSON R 2pt FG in the paint, jump shot made (4)
00:32	0 PARKER R foul drawn (2)			10 JOHNSON R foul personal (3 - 7)
00:32	0 PARKER R free throw 1 - 2 made (3)	84-67	17	
00:32	0 PARKER R free throw 2 - 2 made (4)	85-67	18	
00:28				Timeout 60 Sec
00:05	2 SMITH A steal (1)			3 RIPPY M turnover bad pass (1)
END OF GAME				
LOU 85-67 UTM				



UT Martin at Louisville

12/06/20 KFC Yum! Center, Louisville, KY
2020-21 Women's Basketball

Game Time: 12:00 PM
Game Duration: 2:05
Attendance: 2,709

Officials: Carla Fountain, Thomas Danaher, Ryan Durham

UT Martin - 19

NO.	Name	Min	FG			Rebounds			Fouls		TP	AS	TO	ST	Blocks		+/-
			M-A	3P	FT	OR	DR	TOT	PF	FD					BS	BA	
11	Dasia Young	F 10:00	1-2	1-1	0-0	0	1	1	1	1	3	0	0	0	0	0	-2
20	Chelsey Perry	F 07:10	3-4	1-1	1-2	0	1	1	2	1	8	0	0	0	0	0	-2
21	Maddie Waldrop	F 07:10	1-1	0-0	1-1	0	1	1	1	2	3	1	0	0	0	0	-1
23	Hayley Harrison	F 03:57	0-0	0-0	0-2	0	0	0	0	1	0	0	0	0	0	0	-4
5	Seygan Robins	G 03:13	0-0	0-0	0-0	0	0	0	0	0	0	0	0	0	0	0	2
13	Demi Burdick	00:00															
2	Sade' Hudson	07:42	0-1	0-0	1-2	0	1	1	0	1	1	1	2	0	0	0	-5
3	Macy Rippy	05:08	0-1	0-1	0-0	0	0	0	0	0	0	0	1	0	0	0	3
10	Raegan Johnson	02:50	2-2	0-0	0-0	0	1	1	3	0	4	0	1	0	0	0	0
22	Damiah Griffin	02:50	0-0	0-0	0-0	0	1	1	0	0	0	0	0	0	0	0	-1
Team						0	0	0			0						
Totals			7-11	2-3	3-7	0	6	6	7	6	19	2	4	0	0	0	-2

Shooting By Period		
4 th FG%	7-11	63.6%
3PT%	2-3	66.7%
FT%	3-7	42.9%
GM FG%	7-11	63.6%
3PT%	2-3	66.7%
FT%	3-7	42.9%

Dead Ball Rebounds: 2, 0

Technical Fouls::NONE

Louisville - 21

NO.	Name	Min	FG			Rebounds			Fouls		TP	AS	TO	ST	Blocks		+/-
			M-A	3P	FT	OR	DR	TOT	PF	FD					BS	BA	
44	Olivia Cochran	F 03:05	0-0	0-0	0-2	0	2	2	0	1	0	0	0	0	0	0	4
1	Dana Evans	G 00:00															
2	Ahlana Smith	G 05:32	0-1	0-1	1-2	0	0	0	0	1	1	0	0	1	0	0	-1
4	Elizabeth Balogun	G 04:22	1-1	0-0	0-0	0	1	1	1	0	2	0	0	0	0	0	4
10	Hailey Van Lith	G 04:24	0-1	0-0	2-2	1	0	1	0	1	2	0	0	0	0	0	-1
5	Mykasa Robinson	05:36	0-1	0-0	0-0	0	2	2	0	1	0	3	1	0	0	0	3
11	Norika Konno	01:08	0-1	0-1	2-2	0	0	0	0	1	2	0	0	0	0	0	-1
14	Kianna Smith	05:24	2-2	2-2	0-0	0	0	0	1	0	6	0	0	0	0	0	3
22	Elizabeth Dixon	01:23	0-0	0-0	0-0	0	0	0	0	0	0	0	0	0	0	0	-1
31	Nyah Green	08:52	0-3	0-1	0-0	1	0	1	1	0	0	0	0	0	0	0	3
13	Merissah Russell	05:38	2-2	0-0	0-0	0	1	1	2	0	4	0	1	0	0	0	-2
0	Ramani Parker	04:36	1-2	0-0	2-3	2	0	2	1	2	4	0	0	0	0	0	-1
Team						0	0	0			0						
Totals			6-14	2-5	7-11	4	6	10	6	7	21	3	2	1	0	0	2

Shooting By Period		
4 th FG%	6-14	42.9%
3PT%	2-5	40.0%
FT%	7-11	63.6%
GM FG%	6-14	42.9%
3PT%	2-5	40.0%
FT%	7-11	63.6%

Dead Ball Rebounds: 2, 0

Technical Fouls::NONE

	UTM	LOU
Biggest lead	0 (1 st 10:00)	21 (4 th 5:13)
Best Scoring Run	4(4 th 4:19)	8(4 th 6:14)
Lead Changes	0	
Times Tied	0	
Time with Lead	00:00	09:43

	UTM	LOU
Points from		
Turnovers	2	0
Paint	10	8
Second Chance	0	4
Fast Breaks	0	3
Bench	5	16

	Period by Period Scoring				
	1st	2nd	3rd	4th	TOT
UTM	14	13	21	19	67
LOU	15	25	24	21	85



UT Martin at Louisville

12/06/20 KFC Yum! Center, Louisville, KY
2020-21 Women's Basketball

Game Time: 12:00 PM
Game Duration: 2:05
Attendance: 2,709

Officials: Carla Fountain, Thomas Danaher, Ryan Durham

UT Martin - 40

NO.	Name	Min	FG			Rebounds			Fouls		TP	AS	TO	ST	Blocks		+/-
			M-A	M-A	M-A	OR	DR	TOT	PF	FD					BS	BA	
11	Dasia Young	F 20:00	2-4	1-1	2-3	0	3	3	2	3	7	0	0	0	0	0	-5
20	Chelsey Perry	F 17:10	5-9	2-3	7-8	0	2	2	2	4	19	0	1	0	2	0	-5
21	Maddie Waldrop	F 17:10	2-2	0-0	1-1	1	2	3	1	4	5	1	0	0	0	0	-4
23	Hayley Harrison	F 07:27	0-0	0-0	4-6	0	0	0	1	3	4	0	0	1	0	0	-4
5	Seygan Robins	G 08:07	0-1	0-1	0-0	0	0	0	1	0	0	1	1	0	0	0	-3
2	Sade' Hudson	12:48	0-2	0-0	1-2	0	1	1	0	1	1	1	2	0	0	0	-3
22	Damiaah Griffin	05:47	0-0	0-0	0-0	0	1	1	0	0	0	0	2	0	0	0	-4
13	Demi Burdick	03:33	0-0	0-0	0-0	0	0	0	0	0	0	0	0	0	0	0	0
3	Macy Rippy	05:08	0-1	0-1	0-0	0	0	0	0	0	0	0	1	0	0	0	3
10	Raegan Johnson	02:50	2-2	0-0	0-0	0	1	1	3	0	4	0	1	0	0	0	0
Team						0	2	2			0		0				
Totals			11-21	3-6	15-20	1	12	13	10	15	40	3	8	1	2	0	-5

Shooting By Period		
3 rd FG%	4-10	40.0%
3PT%	1-3	33.3%
FT%	12-13	92.3%
4 th FG%	7-11	63.6%
3PT%	2-3	66.7%
FT%	3-7	42.9%
GM FG%	11-21	52.4%
3PT%	3-6	50.0%
FT%	15-20	75.0%

Dead Ball Rebounds: 3, 0

Technical Fouls::NONE

Louisville - 45

NO.	Name	Min	FG			Rebounds			Fouls		TP	AS	TO	ST	Blocks		+/-
			M-A	M-A	M-A	OR	DR	TOT	PF	FD					BS	BA	
44	Olivia Cochran	F 07:39	0-0	0-0	1-4	0	2	2	1	2	1	0	1	0	0	0	1
1	Dana Evans	G 06:58	4-6	2-4	0-0	0	0	0	1	1	10	1	0	2	0	0	2
2	Ahlana Smith	G 10:06	0-1	0-1	1-2	0	0	0	1	1	1	2	0	1	0	0	-4
4	Elizabeth Balogun	G 06:57	1-1	0-0	0-0	0	1	1	3	0	2	0	0	0	0	0	7
10	Hailey Van Lith	G 14:24	1-3	0-0	3-3	1	3	4	2	2	5	1	1	0	0	0	2
14	Kianna Smith	12:49	4-7	2-4	0-0	0	0	0	2	0	10	0	0	0	0	2	3
11	Norika Konno	06:34	1-3	0-1	2-2	0	0	0	0	1	4	0	0	0	0	0	5
22	Elizabeth Dixon	06:49	2-3	0-0	0-0	0	2	2	1	0	4	0	0	0	0	0	5
5	Mykasa Robinson	08:38	0-1	0-0	0-0	2	2	4	0	1	0	3	1	0	0	0	4
31	Nyah Green	08:52	0-3	0-1	0-0	1	0	1	1	0	0	0	0	0	0	0	3
13	Merissah Russell	05:38	2-2	0-0	0-0	0	1	1	2	0	4	0	1	0	0	0	-2
0	Ramani Parker	04:36	1-2	0-0	2-3	2	0	2	1	2	4	0	0	0	0	0	-1
Team						0	0	0			0		0				
Totals			16-32	4-11	9-14	6	11	17	15	10	45	7	4	3	0	2	5

Shooting By Period		
3 rd FG%	10-18	55.6%
3PT%	2-6	33.3%
FT%	2-3	66.7%
4 th FG%	6-14	42.9%
3PT%	2-5	40.0%
FT%	7-11	63.6%
GM FG%	16-32	50.0%
3PT%	4-11	36.4%
FT%	9-14	64.3%

Dead Ball Rebounds: 3, 0

Technical Fouls::NONE

	UTM	LOU
Biggest lead	0 (1 st 10:00)	21 (4 th 5:13)
Best Scoring Run	7(3 rd 5:52)	8(4 th 6:14)
Lead Changes	0	
Times Tied	0	
Time with Lead	00:00	19:44

	UTM	LOU
Points from		
Turnovers	6	6
Paint	16	22
Second Chance	2	4
Fast Breaks	0	7
Bench	5	26

	Period by Period Scoring				
	1st	2nd	3rd	4th	TOT
UTM	14	13	21	19	67
LOU	15	25	24	21	85



Officials: Carla Fountain, Thomas Danaher, Ryan Durham

{ Players => All; } FG Types => All; Results => All;

{ Players => All; } FG Types => All; Results => All;

Louisville

UT Martin

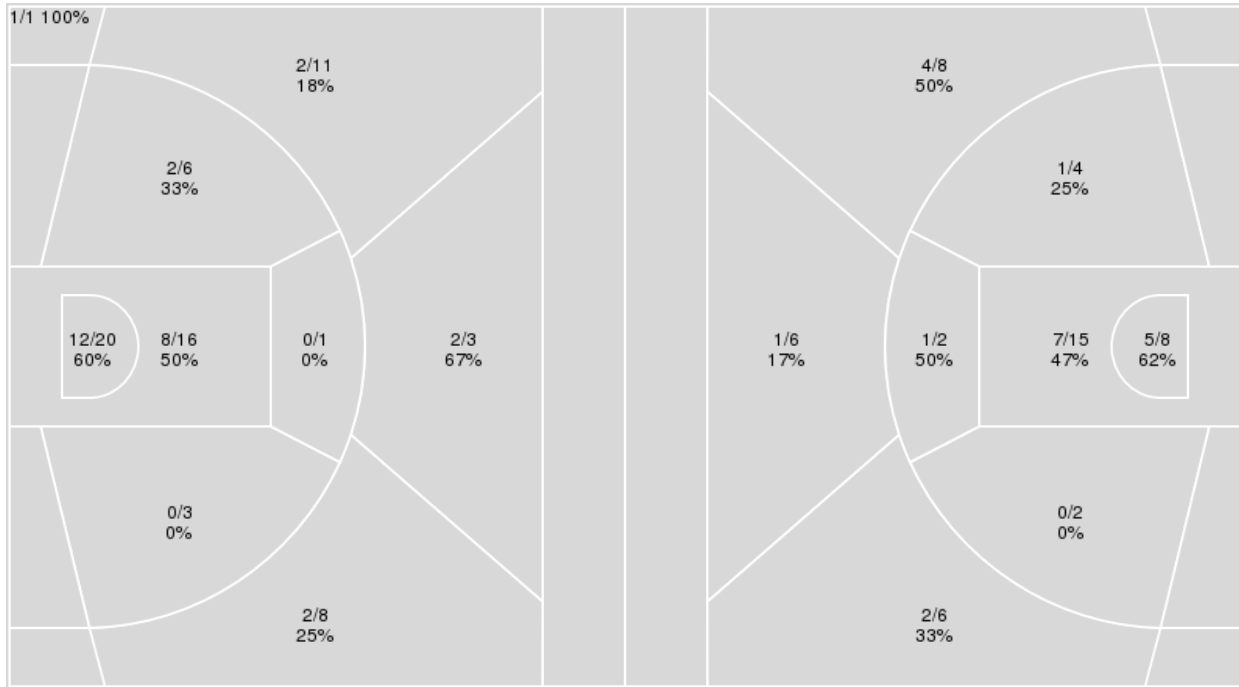

Louisville	M/A	%
Field Goals	29/69	42
2 Points	22/46	48
3 Points	7/23	30
Free Throws	20/29	69

UT Martin	M/A	%
Field Goals	21/51	41
2 Points	14/31	45
3 Points	7/20	35
Free Throws	18/25	72



UT Martin at Louisville

12/06/20 KFC Yum! Center, Louisville, KY
2020-21 Women's Basketball

Game Time: 12:00 PM
Game Duration: 2:05
Attendance: 2,709

Officials: Carla Fountain, Thomas Danaher, Ryan Durham

UT Martin

No	Name	Mins		Score		Points Diff		Points per Min		Assists		Rebounds		Steals		Turnovers	
		On	Off	On	Off	On	Off	On	Off	On	Off	On	Off	On	Off	On	Off
2	Sade' Hudson	24:01	15:59	33 - 52	34 - 33	-19	1	1.37	2.13	2	9	22	13	2	1	14	5
3	Macy Rippy	05:08	34:52	12 - 9	55 - 76	3	-21	2.34	1.58	0	11	3	32	0	3	2	17
5	Seygan Robins	25:38	14:22	40 - 54	27 - 31	-14	-4	1.56	1.88	9	2	24	11	2	1	12	7
10	Raegan Johnson	05:41	34:19	8 - 11	59 - 74	-3	-15	1.41	1.72	1	10	6	29	0	3	4	15
11	Dasia Young	36:20	03:40	67 - 75	0 - 10	-8	-10	1.84	0.00	11	0	31	4	3	0	17	2
13	Demi Burdick	11:07	28:53	16 - 20	51 - 65	-4	-14	1.44	1.77	2	9	14	21	1	2	8	11
20	Chelsey Perry	29:36	10:24	53 - 67	14 - 18	-14	-4	1.79	1.35	10	1	22	13	2	1	10	9
21	Maddie Waldrop	32:43	07:17	51 - 70	16 - 15	-19	1	1.56	2.20	7	4	30	5	2	1	17	2
22	Damiah Griffin	11:55	28:05	19 - 25	48 - 60	-6	-12	1.59	1.71	4	7	9	26	1	2	5	14
23	Hayley Harrison	17:51	22:09	36 - 42	31 - 43	-6	-12	2.02	1.40	9	2	14	21	2	1	6	13

Louisville

No	Name	Mins		Score		Points Diff		Points per Min		Assists		Rebounds		Steals		Turnovers	
		On	Off	On	Off	On	Off	On	Off	On	Off	On	Off	On	Off	On	Off
0	Ramani Parker	04:36	35:24	9 - 10	76 - 57	-1	19	1.96	2.15	0	12	4	39	1	8	0	9
1	Dana Evans	26:58	13:02	60 - 45	25 - 22	15	3	2.22	1.92	9	3	28	15	8	1	7	2
2	Ahlana Smith	12:09	27:51	24 - 31	61 - 36	-7	25	1.98	2.19	3	9	6	37	2	7	4	5
4	Elizabeth Balogun	19:01	20:59	43 - 33	42 - 34	10	8	2.26	2.00	7	5	19	24	4	5	5	4
5	Mykasa Robinson	12:26	27:34	23 - 17	62 - 50	6	12	1.85	2.25	4	8	15	28	2	7	4	5
10	Hailey Van Lith	29:36	10:24	63 - 44	22 - 23	19	-1	2.13	2.12	7	5	33	10	9	0	5	4
11	Norika Konno	18:56	21:04	43 - 28	42 - 39	15	3	2.27	1.99	7	5	27	16	3	6	4	5
13	Merissah Russell	10:05	29:55	21 - 25	64 - 42	-4	22	2.08	2.14	3	9	9	34	1	8	3	6
14	Kianna Smith	18:24	21:36	37 - 28	48 - 39	9	9	2.01	2.22	5	7	18	25	5	4	3	6
22	Elizabeth Dixon	16:37	23:23	37 - 17	48 - 50	20	-2	2.23	2.05	4	8	22	21	5	4	1	8
31	Nyah Green	13:21	26:39	28 - 19	57 - 48	9	9	2.10	2.14	4	8	17	26	2	7	2	7
44	Olivia Cochran	17:51	22:09	37 - 38	48 - 29	-1	19	2.07	2.17	7	5	17	26	3	6	7	2



Players => AllFG Types=>AllResults=>All
UT Martin

All Field Goals

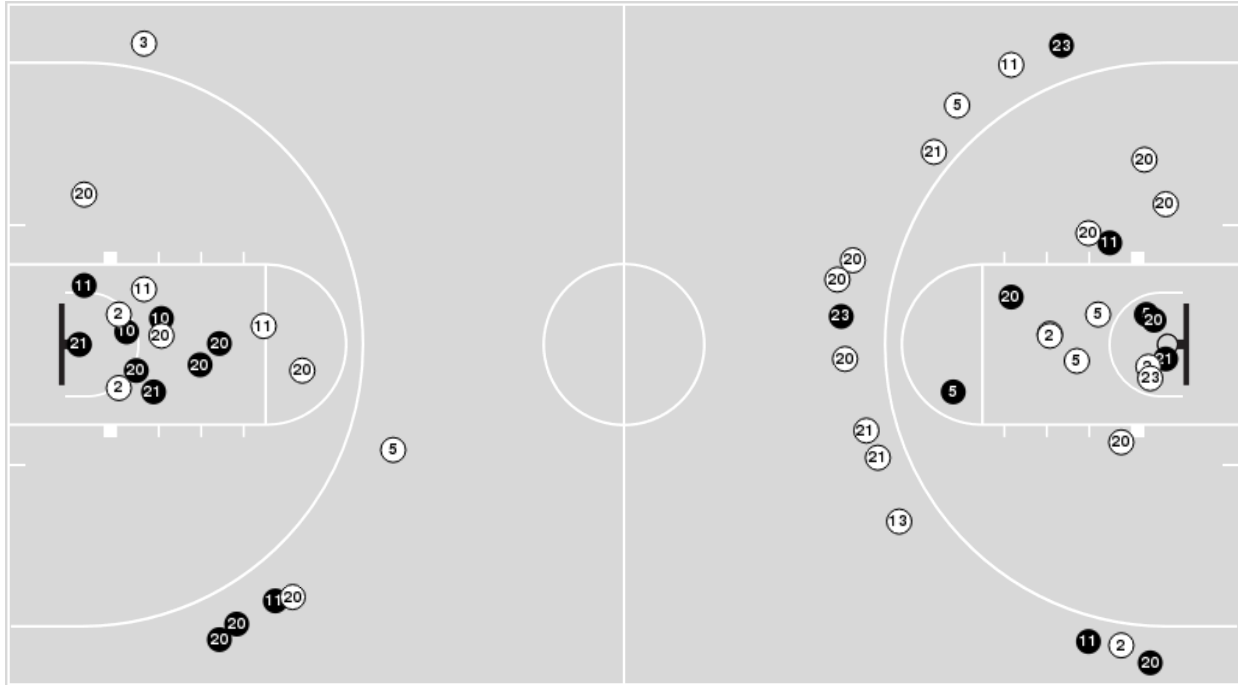

Blow Up Chart

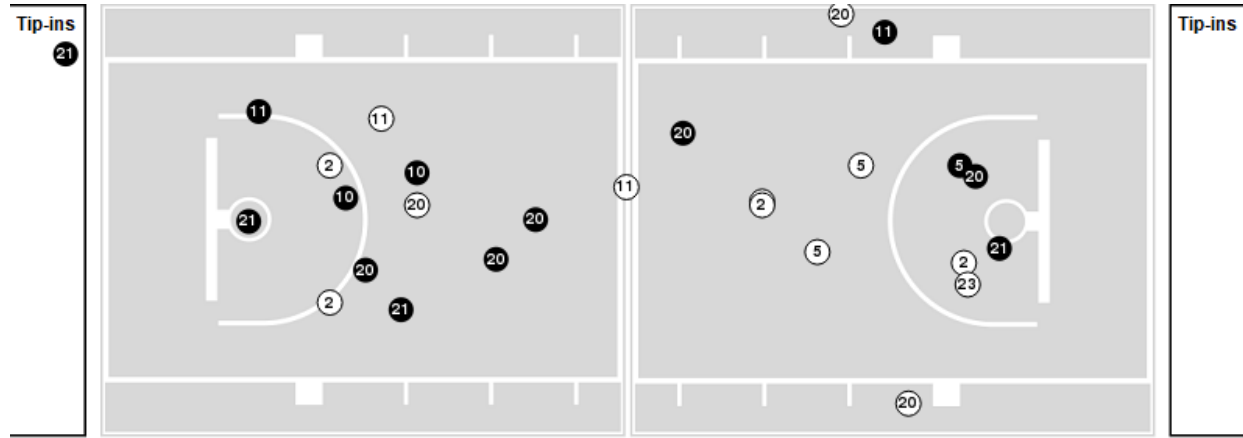

● Made ○ Missed N - Player Number

UT Martin	M/A	%
Field Goals	21/51	41
2 Points	14/31	45
3 Points	7/20	35
Free Throws	18/25	72

UT Martin	M/A	%
Points in the Paint	24 (12 / 23)	52
Fast Break Points	0 (0/0)	0
Second Chance Points	2 (1/2)	50
Effective FG%	48	



Officials: Carla Fountain, Thomas Danaheer, Ryan Durham

Players => AllFG Types=>AllResults=>All

Louisville

All Field Goals

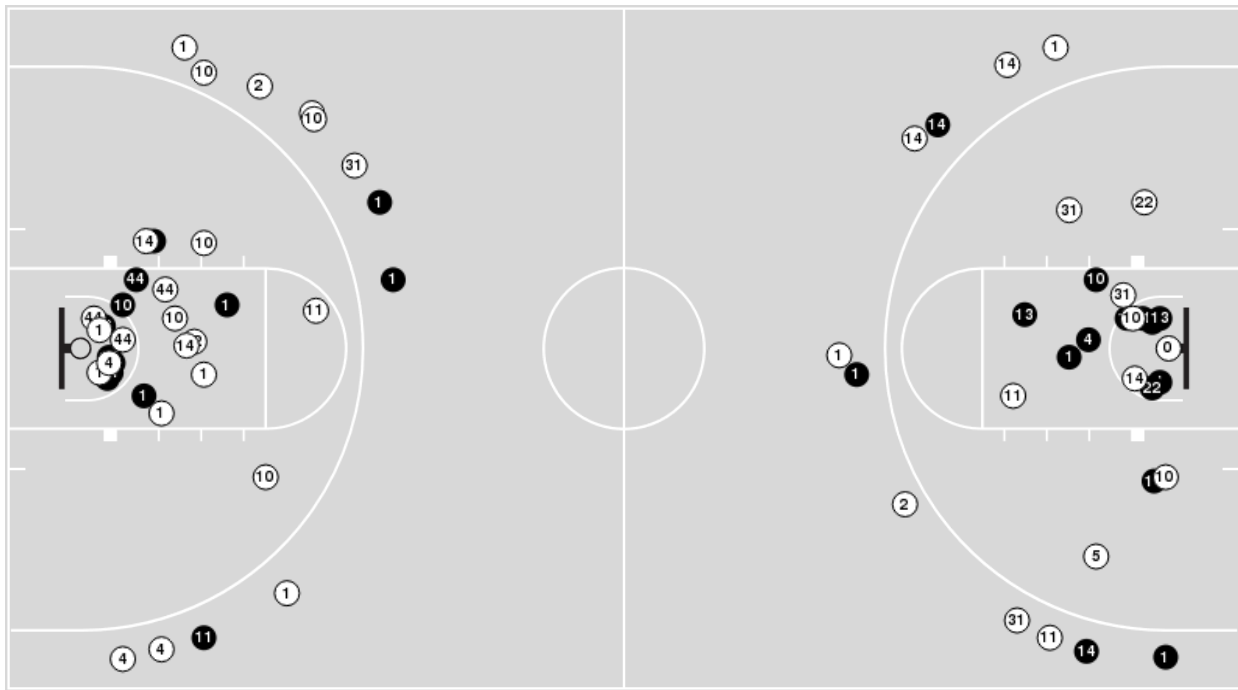

Blow Up Chart

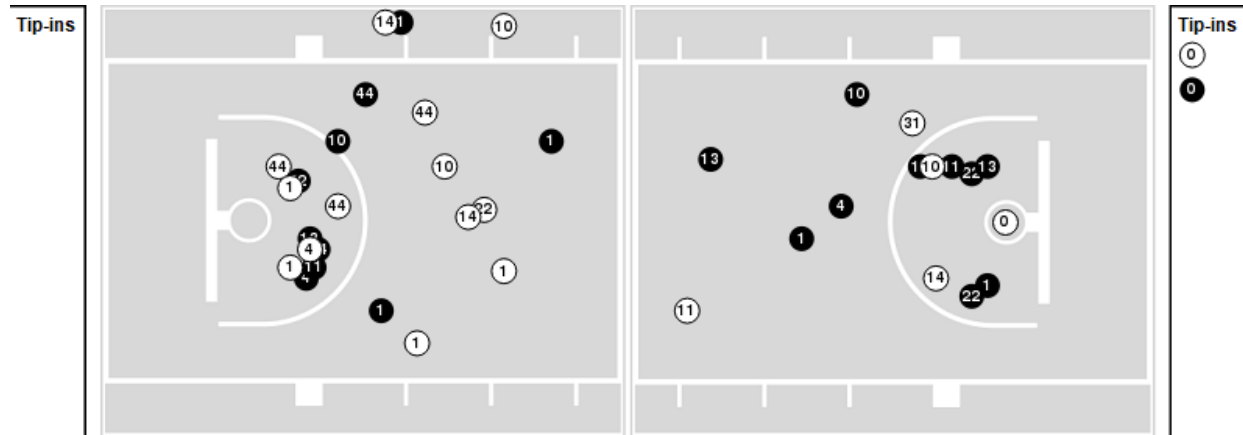

● Made ○ Missed N - Player Number

Louisville	M/A	%
Field Goals	29/69	42
2 Points	22/46	48
3 Points	7/23	30
Free Throws	20/29	69

Louisville	M/A	%
Points in the Paint	40 (20 / 36)	56
Fast Break Points	13 (6/6)	100
Second Chance Points	12 (8/13)	62
Effective FG%	47	



UT Martin at Louisville

12/06/20 KFC Yum! Center, Louisville, KY
2020-21 Women's Basketball

Game Time: 12:00 PM
Game Duration: 2:05
Attendance: 2,709

Officials: Carla Fountain, Thomas Danaher, Ryan Durham

UT Martin

Lineup	Quarter On	Time On	Quarter Off	Time Off	Time on Court	Score	Score Diff	Reb	Stl	Tov	Ass	PPP
5- Robins S/ 11- Young D/ 20- Perry C/ 21- Waldrop M/ 23- Harrison H/	1	10:00	1	07:34	02:26	5-2	3	3	0	1	2	1.0000
5- Robins S/ 11- Young D/ 13- Burdick D/ 21- Waldrop M/ 23- Harrison H/	1	07:34	1	06:02	01:32	2-3	-1	2	0	1	1	0.6667
2- Hudson S/ 5- Robins S/ 11- Young D/ 13- Burdick D/ 21- Waldrop M/	1	06:02	1	00:55	05:07	5-10	-5	7	1	6	0	0.4647
2- Hudson S/ 11- Young D/ 13- Burdick D/ 22- Griffin D/ 23- Harrison H/	1	00:55	2	10:00	00:55	2-0	2	2	0	0	0	1.3889
5- Robins S/ 11- Young D/ 20- Perry C/ 22- Griffin D/ 23- Harrison H/	2	10:00	2	06:28	03:32	10-10	0	1	1	0	4	1.4286
2- Hudson S/ 5- Robins S/ 20- Perry C/ 21- Waldrop M/ 23- Harrison H/	2	06:28	2	06:03	00:25	0-2	-2	1	0	0	0	0.0000
2- Hudson S/ 10- Johnson R/ 20- Perry C/ 21- Waldrop M/ 23- Harrison H/	2	06:03	2	04:29	01:34	0-4	-4	2	0	1	0	0.0000
5- Robins S/ 10- Johnson R/ 11- Young D/ 20- Perry C/ 21- Waldrop M/	2	04:29	2	03:12	01:17	3-2	1	2	0	1	1	1.0000
2- Hudson S/ 5- Robins S/ 11- Young D/ 20- Perry C/ 21- Waldrop M/	2	03:12	2	01:41	01:31	0-3	-3	1	0	0	0	0.0000
2- Hudson S/ 5- Robins S/ 20- Perry C/ 21- Waldrop M/ 22- Griffin D/	2	01:41	3	10:00	01:41	0-4	-4	1	0	1	0	0.0000
5- Robins S/ 11- Young D/ 20- Perry C/ 21- Waldrop M/ 23- Harrison H/	3	10:00	3	09:44	00:16	0-1	-1	0	0	0	0	0.0000
2- Hudson S/ 11- Young D/ 20- Perry C/ 21- Waldrop M/ 23- Harrison H/	3	09:44	3	06:30	03:14	11-10	1	1	1	1	0	1.6871
2- Hudson S/ 11- Young D/ 20- Perry C/ 21- Waldrop M/ 22- Griffin D/	3	06:30	3	04:38	01:52	3-2	1	2	0	1	0	0.8721
5- Robins S/ 11- Young D/ 20- Perry C/ 21- Waldrop M/ 22- Griffin D/	3	04:38	3	03:33	01:05	0-4	-4	1	0	1	0	0.0000
5- Robins S/ 11- Young D/ 13- Burdick D/ 20- Perry C/ 21- Waldrop M/	3	03:33	4	10:00	03:33	7-7	0	3	0	1	1	1.0355
2- Hudson S/ 11- Young D/ 20- Perry C/ 21- Waldrop M/ 23- Harrison H/	4	10:00	4	06:03	03:57	6-10	-4	2	0	2	2	0.7614
2- Hudson S/ 5- Robins S/ 11- Young D/ 20- Perry C/ 21- Waldrop M/	4	06:03	4	05:08	00:55	1-2	-1	1	0	0	0	1.1364
3- Rippy M/ 5- Robins S/ 11- Young D/ 20- Perry C/ 21- Waldrop M/	4	05:08	4	02:50	02:18	7-4	3	1	0	0	0	1.4344
2- Hudson S/ 3- Rippy M/ 10- Johnson R/ 11- Young D/ 21- Waldrop M/	4	02:50	4	02:50	00:00	1-0	1	0	0	0	0	2.2727
2- Hudson S/ 3- Rippy M/ 10- Johnson R/ 11- Young D/ 22- Griffin D/	4	02:50	4	00:00	02:50	4-5	-1	2	0	2	0	1.0000



UT Martin at Louisville

12/06/20 KFC Yum! Center, Louisville, KY
2020-21 Women's Basketball

Game Time: 12:00 PM
Game Duration: 2:05
Attendance: 2,709

Officials: Carla Fountain, Thomas Danaher, Ryan Durham

Louisville

Lineup	Quarter On	Time On	Quarter Off	Time Off	Time on Court	Score	Score Diff	Reb	Stl	Tov	Ass	PPP
1- Evans D/ 2- Smith A/ 4- Balogun E/ 10- Van Lith H/ 44- Cochran O/	1	10:00	1	07:57	02:03	2-5	-3	2	0	1	0	0.4098
1- Evans D/ 4- Balogun E/ 10- Van Lith H/ 14- Smith K/ 44- Cochran O/	1	07:57	1	06:48	01:09	3-0	3	3	0	0	0	1.5957
1- Evans D/ 4- Balogun E/ 10- Van Lith H/ 14- Smith K/ 22- Dixon E/	1	06:48	1	04:43	02:05	3-2	1	1	2	0	0	0.6148
1- Evans D/ 5- Robinson M/ 10- Van Lith H/ 14- Smith K/ 22- Dixon E/	1	04:43	1	03:28	01:15	4-2	2	1	0	0	0	1.3889
1- Evans D/ 5- Robinson M/ 10- Van Lith H/ 14- Smith K/ 44- Cochran O/	1	03:28	1	02:22	01:06	0-0	0	0	2	0	0	0.0000
1- Evans D/ 5- Robinson M/ 10- Van Lith H/ 11- Konno N/ 44- Cochran O/	1	02:22	1	01:16	01:06	3-1	2	3	0	2	1	1.0000
1- Evans D/ 4- Balogun E/ 5- Robinson M/ 11- Konno N/ 44- Cochran O/	1	01:16	1	00:55	00:21	0-2	-2	0	0	0	0	0.0000
1- Evans D/ 4- Balogun E/ 11- Konno N/ 13- Russell M/ 44- Cochran O/	1	00:55	2	06:28	04:27	10-12	-2	4	0	1	2	1.2500
1- Evans D/ 4- Balogun E/ 11- Konno N/ 13- Russell M/ 22- Dixon E/	2	06:28	2	06:28	00:00	0-0	0	0	0	1	0	0.0000
1- Evans D/ 4- Balogun E/ 10- Van Lith H/ 11- Konno N/ 22- Dixon E/	2	06:28	2	04:29	01:59	6-0	6	4	1	0	1	1.2295
1- Evans D/ 10- Van Lith H/ 11- Konno N/ 22- Dixon E/ 31- Green N/	2	04:29	3	10:00	04:29	9-3	6	8	1	0	1	0.9783
1- Evans D/ 2- Smith A/ 4- Balogun E/ 10- Van Lith H/ 44- Cochran O/	3	10:00	3	07:25	02:35	9-6	3	0	1	1	2	1.8443
1- Evans D/ 2- Smith A/ 10- Van Lith H/ 14- Smith K/ 44- Cochran O/	3	07:25	3	05:26	01:59	2-8	-6	0	0	1	0	0.5000
1- Evans D/ 10- Van Lith H/ 11- Konno N/ 14- Smith K/ 22- Dixon E/	3	05:26	3	03:02	02:24	9-4	5	2	1	0	2	1.6544
5- Robinson M/ 10- Van Lith H/ 11- Konno N/ 14- Smith K/ 22- Dixon E/	3	03:02	4	10:00	03:02	4-3	1	5	0	0	0	0.8000
4- Balogun E/ 5- Robinson M/ 11- Konno N/ 14- Smith K/ 22- Dixon E/	4	10:00	4	08:52	01:08	2-3	-1	1	0	0	0	1.0638
4- Balogun E/ 5- Robinson M/ 14- Smith K/ 22- Dixon E/ 31- Green N/	4	08:52	4	08:37	00:15	0-0	0	0	0	0	0	0.0000
4- Balogun E/ 5- Robinson M/ 14- Smith K/ 31- Green N/ 44- Cochran O/	4	08:37	4	05:38	02:59	8-3	5	4	0	1	2	1.3605
5- Robinson M/ 13- Russell M/ 14- Smith K/ 31- Green N/ 44- Cochran O/	4	05:38	4	05:32	00:06	0-1	-1	1	0	0	0	0.0000
2- Smith A/ 5- Robinson M/ 13- Russell M/ 14- Smith K/ 31- Green N/	4	05:32	4	04:36	00:56	2-2	0	0	0	1	1	1.0000
0- Parker R/ 2- Smith A/ 5- Robinson M/ 13- Russell M/ 31- Green N/	4	04:36	4	04:24	00:12	0-0	0	0	0	0	0	0.0000
0- Parker R/ 2- Smith A/ 10- Van Lith H/ 13- Russell M/ 31- Green N/	4	04:24	4	00:00	04:24	9-10	-1	4	1	0	0	1.2712



UT Martin at Louisville

12/06/20 KFC Yum! Center, Louisville, KY
2020-21 Women's Basketball

Game Time: 12:00 PM
Game Duration: 2:05
Attendance: 2,709

Officials: Carla Fountain, Thomas Danaher, Ryan Durham

UT Martin

Lineup	Time	Score	Score Diff	Pts/Min	Reb	Stl	Tov	Ass	PPP
2- Hudson S/ 11- Young D/ 20- Perry C/ 21- Waldrop M/ 23- Harrison H/	07:11	17-20	-3	2.3666	3	1	3	2	1.1806
2- Hudson S/ 5- Robins S/ 11- Young D/ 13- Burdick D/ 21- Waldrop M/	05:07	5-10	-5	0.9772	7	1	6	0	0.4647
5- Robins S/ 11- Young D/ 13- Burdick D/ 20- Perry C/ 21- Waldrop M/	03:33	7-7	0	1.9718	3	0	1	1	1.0355
5- Robins S/ 11- Young D/ 20- Perry C/ 22- Griffin D/ 23- Harrison H/	03:32	10-10	0	2.8302	1	1	0	4	1.4286
2- Hudson S/ 3- Rippy M/ 10- Johnson R/ 11- Young D/ 22- Griffin D/	02:50	4-5	-1	1.4118	2	0	2	0	1.0000
5- Robins S/ 11- Young D/ 20- Perry C/ 21- Waldrop M/ 23- Harrison H/	02:42	5-3	2	1.8519	3	0	1	2	1.0000
2- Hudson S/ 5- Robins S/ 11- Young D/ 20- Perry C/ 21- Waldrop M/	02:26	1-5	-4	0.4110	2	0	0	0	0.2577
3- Rippy M/ 5- Robins S/ 11- Young D/ 20- Perry C/ 21- Waldrop M/	02:18	7-4	3	3.0435	1	0	0	0	1.4344
2- Hudson S/ 11- Young D/ 20- Perry C/ 21- Waldrop M/ 22- Griffin D/	01:52	3-2	1	1.6071	2	0	1	0	0.8721
2- Hudson S/ 5- Robins S/ 20- Perry C/ 21- Waldrop M/ 22- Griffin D/	01:41	0-4	-4	0.0000	1	0	1	0	0.0000
2- Hudson S/ 10- Johnson R/ 20- Perry C/ 21- Waldrop M/ 23- Harrison H/	01:34	0-4	-4	0.0000	2	0	1	0	0.0000
5- Robins S/ 11- Young D/ 13- Burdick D/ 21- Waldrop M/ 23- Harrison H/	01:32	2-3	-1	1.3043	2	0	1	1	0.6667
5- Robins S/ 10- Johnson R/ 11- Young D/ 20- Perry C/ 21- Waldrop M/	01:17	3-2	1	2.3377	2	0	1	1	1.0000
5- Robins S/ 11- Young D/ 20- Perry C/ 21- Waldrop M/ 22- Griffin D/	01:05	0-4	-4	0.0000	1	0	1	0	0.0000
2- Hudson S/ 11- Young D/ 13- Burdick D/ 22- Griffin D/ 23- Harrison H/	00:55	2-0	2	2.1818	2	0	0	0	1.3889
2- Hudson S/ 5- Robins S/ 20- Perry C/ 21- Waldrop M/ 23- Harrison H/	00:25	0-2	-2	0.0000	1	0	0	0	0.0000
2- Hudson S/ 3- Rippy M/ 10- Johnson R/ 11- Young D/ 21- Waldrop M/	00:00	1-0	1	∞	0	0	0	0	2.2727



UT Martin at Louisville

12/06/20 KFC Yum! Center, Louisville, KY
2020-21 Women's Basketball

Game Time: 12:00 PM
Game Duration: 2:05
Attendance: 2,709

Officials: Carla Fountain, Thomas Danaher, Ryan Durham

Louisville

Lineup	Time	Score	Score Diff	Pts/Min	Reb	Stl	Tov	Ass	PPP
1- Evans D/ 2- Smith A/ 4- Balogun E/ 10- Van Lith H/ 44- Cochran O/	04:38	11-11	0	2.3741	2	1	2	2	1.1270
1- Evans D/ 10- Van Lith H/ 11- Konno N/ 22- Dixon E/ 31- Green N/	04:29	9-3	6	2.0074	8	1	0	1	0.9783
1- Evans D/ 4- Balogun E/ 11- Konno N/ 13- Russell M/ 44- Cochran O/	04:27	10-12	-2	2.2472	4	0	1	2	1.2500
0- Parker R/ 2- Smith A/ 10- Van Lith H/ 13- Russell M/ 31- Green N/	04:24	9-10	-1	2.0455	4	1	0	0	1.2712
5- Robinson M/ 10- Van Lith H/ 11- Konno N/ 14- Smith K/ 22- Dixon E/	03:02	4-3	1	1.3187	5	0	0	0	0.8000
4- Balogun E/ 5- Robinson M/ 14- Smith K/ 31- Green N/ 44- Cochran O/	02:59	8-3	5	2.6816	4	0	1	2	1.3605
1- Evans D/ 10- Van Lith H/ 11- Konno N/ 14- Smith K/ 22- Dixon E/	02:24	9-4	5	3.7500	2	1	0	2	1.6544
1- Evans D/ 4- Balogun E/ 10- Van Lith H/ 14- Smith K/ 22- Dixon E/	02:05	3-2	1	1.4400	1	2	0	0	0.6148
1- Evans D/ 4- Balogun E/ 10- Van Lith H/ 11- Konno N/ 22- Dixon E/	01:59	6-0	6	3.0252	4	1	0	1	1.2295
1- Evans D/ 2- Smith A/ 10- Van Lith H/ 14- Smith K/ 44- Cochran O/	01:59	2-8	-6	1.0084	0	0	1	0	0.5000
1- Evans D/ 5- Robinson M/ 10- Van Lith H/ 14- Smith K/ 22- Dixon E/	01:15	4-2	2	3.2000	1	0	0	0	1.3889
1- Evans D/ 4- Balogun E/ 10- Van Lith H/ 14- Smith K/ 44- Cochran O/	01:09	3-0	3	2.6087	3	0	0	0	1.5957
4- Balogun E/ 5- Robinson M/ 11- Konno N/ 14- Smith K/ 22- Dixon E/	01:08	2-3	-1	1.7647	1	0	0	0	1.0638
1- Evans D/ 5- Robinson M/ 10- Van Lith H/ 14- Smith K/ 44- Cochran O/	01:06	0-0	0	0.0000	0	2	0	0	0.0000
1- Evans D/ 5- Robinson M/ 10- Van Lith H/ 11- Konno N/ 44- Cochran O/	01:06	3-1	2	2.7273	3	0	2	1	1.0000
2- Smith A/ 5- Robinson M/ 13- Russell M/ 14- Smith K/ 31- Green N/	00:56	2-2	0	2.1429	0	0	1	1	1.0000
1- Evans D/ 4- Balogun E/ 5- Robinson M/ 11- Konno N/ 44- Cochran O/	00:21	0-2	-2	0.0000	0	0	0	0	0.0000
4- Balogun E/ 5- Robinson M/ 14- Smith K/ 22- Dixon E/ 31- Green N/	00:15	0-0	0	0.0000	0	0	0	0	0.0000
0- Parker R/ 2- Smith A/ 5- Robinson M/ 13- Russell M/ 31- Green N/	00:12	0-0	0	0.0000	0	0	0	0	0.0000
5- Robinson M/ 13- Russell M/ 14- Smith K/ 31- Green N/ 44- Cochran O/	00:06	0-1	-1	0.0000	1	0	0	0	0.0000
1- Evans D/ 4- Balogun E/ 11- Konno N/ 13- Russell M/ 22- Dixon E/	00:00	0-0	0	NaN	0	0	1	0	0.0000