UT MARTIN SKYHAWKS

WOMEN'S BASKETBALL 2020-21 GAME NOTES

SIX OVC CHAMPIONSHIPS • FOUR OVC TOURNAMENT TITLES • FOUR NCAA TOURNAMENT APPEARANCES • FIVE WOMENS NIT QUALIFIERS

THE MATCHUP

UT MARTIN SKYHAWKS | (2-3, 1-1 OVC)

Head Coach: Kevin McMillan (Rhodes College, 1989)
Career Record: 220-139 (12th season)
Record at UTM: Same

Points: Chelsey Perry (26.8)
Rebounds: Chelsey Perry (8.4)
Assists: Seygan Robins (3.8)
Steals: Paige Pipkin (2.0)
Blocks: Chelsey Perry (1.0)

PPG	66.2
Opp. PPG	75.6
Margin	-9.4
FG%	43.4
3PT FG%	32.9
FT%	68.8
RPG	34.0
APG	13.6
TPG	16.6
SPG	6.0
BPG	2.4

VS

TENNESSEE STATE LADY TIGERS | (0-5, 0-3 OVC)

Head Coach: Ty Evans
Career Record: 0-5 (First season)
Record at TSU: Same

Points: Taylor Roberts (17.7)
Rebounds: Jaden Wrightsell (9.6)
Assists: Andreana Wrister (2.2)
Steals: Jaden Wrightsell (1.8)
Blocks: Davis/Broner (0.4)

PPG	53.2
Opp. PPG	79.6
Margin	-26.4
FG%	32.2
3PT FG%	19.2
FT%	62.0
RPG	36.4
APG	9.2
TPG	21.8
SPG	8.4
BPG	1.0

PROBABLE STARTING LINEUP

G 5 — **SEYGAN ROBINS**
7.4 PPG • 1.6 RPG
3.8 APG • 1.0 SPG

G 35 — **PAIGE PIPKIN**
6.7 PPG • 1.7 RPG
2.3 APG • 2.0 SPG

F 11 — **DASIA YOUNG**
7.2 PPG • 5.0 RPG
2.0 APG • 0.0 SPG

F 20 — **CHELSEY PERRY**
26.8 PPG • 8.4 RPG
1.4 APG • 1.0 SPG

F 21 — **MADDIE WALDROP**
4.2 PPG • 5.4 RPG
1.6 APG • 0.6 SPG

FULL COURT PRESS

PLAYER TO WATCH
#21 • MADDIE WALDROP
6-2 • Murray, Ky. • Sr.

UT Martin senior forward Maddie Waldrop is looking for a breakout performance to punctuate her 2020-21 season and a matchup against Tennessee State just might do the trick.

In the last three matchups agains the Lady Tigers, Waldrop has tallied 56 points and 33 rebounds - averaging 18.7 points and 11 rebounds per game. She has also shot 60.7 percent from the field and 75.9 percent from the free throw line.

• The University of Tennessee at Martin women's basketball team will return to Ohio Valley Conference action with a road matchup in Music City at Tennessee State on Thursday, Jan. 7. Tipoff from the Gentry Center is scheduled for 5 p.m. and will be broadcast on ESPN+.

• UT Martin is looking to get back in the win column after back-to-back losses to Jacksonville State (72-67) and No. 2 ranked Louisville (96-61) in its last two contests. The Skyhawks have been in a shooting funk in both contests, shooting just 39.4 percent from the field and 26.7 percent from beyond the arc over the last two games.

• Senior forward Chelsey Perry garnered yet another prestigious honor by being named to the midseason watch list for the 2021 Becky Hammon Mid-Major Player of the Year Award. The 2020 OVC Player of the Year ranks third nationally with 26.8 points per game and recently tallied her second straight game with a double-double after posting 26 points and 10 rebounds against No. 2 ranked Louisville on Tuesday afternoon. Perry also became the second player in program history to notch 200 career blocks and needs three more rejections to tie the program record of 203 held by Mary Kate Long.

• The coaching matchup pits two head coaches on opposite ends of the OVC leaderboard. UT Martin head coach Kevin McMillan serves as the OVC's active wins leader with 220 wins while Tennessee State's first-year head coach Ty Evans is looking for his first career victory at the helm of the Lady Tigers.

• Tennessee State (0-5, 0-3 OVC) continues a return to play which features its third game in five days after a lengthy 21-day layoff. The Lady Tigers dropped their most recent outings to Southeast Missouri (84-50) and Austin Peay (62-37). TSU is averaging 53.2 points per game while shooting 32.2 percent from the field and 19.2 percent from the beyond the arc.

• The Lady Tigers are led offensively by senior guard Taylor Roberts with 17.7 points per game. Fellow seniors Andreana Wrister (15.2 ppg, 3.2 rpg) and Jaden Wrightsell (10.4 ppg, 9.6 rpg) round out the Lady Tigers in double figures.

• Thursday's contest marks the 65th meeting between the two programs in a series which dates back to 1979 with UT Martin holding a 36-28 lead. The Skyhawks have won four consecutive meetings against the Lady Tigers while holding a commanding advantage in the series as of late, winning 13 of the last 15 contests.

SERIES HISTORY

UT Martin leads series 36-28

Last Meeting	Jan. 9, 2020
Game Result	W, 88-71
Streak	UTM W4
First Meeting	1979
UTM vs. TSU in Martin	22-8
UTM vs. TSU in Nashville	13-18
McMillan vs. Tennessee State	13-3

2020-21 SCHEDULE/RESULTS

BREAKDOWN	
OVERALL RECORD:	2-3
OVC	1-1
NON-CONFERENCE	1-2
HOME	0-0
AWAY	2-3
NEUTRAL	0-0

DECEMBER

Date	Day	Opponent	TV	Time (CT)
6	Sun.	at #5 Louisville	ACCN	L, 85-67
8	Tues.	at Samford	ESPN+	W, 75-67
18	Fri.	at Southeast Missouri*	ESPN+	W, 61-58
30	Wed.	at Jacksonville State*	ESPN+	L, 72-67

JANUARY

Date	Day	Opponent	TV	Time (CT)
5	Tues.	at #2 Louisville	ACCN	L, 96-61
7	Thur.	at Tennessee State*	ESPN+	5 p.m.
14	**Thur.**	**AUSTIN PEAY***	**ESPN+**	**5 p.m.**
16	**Sat.**	**MURRAY STATE***	**ESPN+**	**1 p.m.**
21	Thur.	at Eastern Kentucky*	ESPN+	4 p.m.
23	Sat.	at Morehead State*	ESPN+	Noon
26	**Tues.**	**BELMONT***	**ESPN+**	**7 p.m.**
28	**Thur.**	**EASTERN ILLINOIS***	**ESPN+**	**5 p.m.**
30	**Sat.**	**SIUE***	**ESPN+**	**1 p.m.**

FEBRUARY

Date	Day	Opponent	TV	Time (CT)
1	**Mon.**	**SOUTHEAST MISSOURI***	**ESPN+**	**6 p.m.**
4	**Thur.**	**JACKSONVILLE STATE***	**ESPN+**	**5 p.m.**
6	**Sat.**	**TENNESSEE TECH***	**ESPN+**	**1 p.m.**
11	Thur.	at Austin Peay*	ESPN+	4:30 p.m.
13	Sat.	at Murray State*	ESPN+	4:30 p.m.
16	Tues.	at Belmont*	ESPN+	5 p.m.
18	**Thur.**	**MOREHEAD STATE***	**ESPN+**	**5 p.m.**
20	**Sat.**	**EASTERN KENTUCKY***	**ESPN+**	**1 p.m.**
25	Thur.	at SIUE*	ESPN+	1 p.m.
27	Sat.	at Eastern Illinois*	ESPN+	1 p.m.

MARCH

Date	Day	Opponent	TV	Time (CT)
3	Wed.	OVC Championship	ESPN+	TBA
4	Thur.	OVC Championship	ESPN+	TBA
5	Fri.	OVC Championship	ESPN+	TBA
6	Sat.	OVC Championship	ESPN+	TBA

Home games in **BOLD CAPS** in Elam Center
* Ohio Valley Conference game

MEET THE **SKYHAWKS**

UNIVERSITY INFORMATION

Location	Martin, Tenn.
Founded	1900; Senior College, 1951
Enrollment	7,117
Nickname	Skyhawks
Colors	Navy Blue & Orange
Affiliation	NCAA Division I
Conference	Ohio Valley
Chancellor	Dr. Keith Carver
Athletics Director	Kurt McGuffin
Athletics Office	731-881-7660
Assistant AD/SWA	Danelle Fabianich
Ticket Office Phone	731-881-7207

COACHING STAFF

Head Coach	Kevin McMillan (12th year)
Alma Mater	Rhodes, 1989
Career Record	220-139
Record at UT Martin	Same
E-mail	dmcmil10@utm.edu
Office Phone	731-881-7681

TEAM INFORMATION

2019-20 Overall Record	22-10
2019-20 OVC Record/Finish	16-2 (1st)
Home	13-1
Away	7-8
Neutral	2-1
Letter Winners Returning/Lost	13/4
Starters Returning/Lost	4/1
Newcomers	2

PROGRAM HISTORY

First Year of Basketball	1969
All-Time Basketball Record	655-733
Record at Home	322-204
All-Time OVC Record	257-225

SPORTS INFORMATION

WBB Contact	Alex Boggis
Email	dboggis@utm.edu
Office Phone	731-881-7964
Cell Phone	618-357-1536
Press Row Phone	731-881-7694
Mailing Address	1022 Elam Center Martin, Tenn. 38238
Website	www.UTMSports.com

SKYHAWKS IN PRINT

The name of our institution is the University of Tennessee at Martin and if abbreviated, should be referred to as UT Martin. The University of Tennessee at Martin should be used as the first reference in a news story. UT Martin should be used in subsequent references and UTM is acceptable in headlines.

Tennessee-Martin, UT-Martin, UT or Martin should NEVER be used. The description Skyhawks should be used to represent all UT Martin athletic teams. Hawks should never be used.

Front Row: Macy Rippy, Paige Pipkin, Kyannah Grant, Sade' Hudson, Zaire Hicks, Seygan Robins and Hayley Harrison.
Second Row: Raegan Johnson, Haley Nichols, Demi Burdick, Chelsey Perry, Maddie Waldrop, Dasia Young, Emma Davis and Damiah Griffin.

NUMERICAL **ROSTER**

No.	Name	Pos.	Ht.	Class	Hometown	(Previous School)
0	*Emma Davis	G	5-10	Jr.	Harrodsburg, Ky.	(Mercer County HS)
2	Sade' Hudson (Shaw-day)	G	5-8	Jr.	Memphis, Tenn.	(Trezevant HS)
5	Seygan Robins (Say-ghen)	G	5-10	R-So.	Harrodsburg, Ky.	(Louisville)
10	Raegan Johnson (Ray-ghen)	F	6-2	So.	Martin, Tenn.	(Westview HS)
11	Dasia Young (Day-shuh)	F	5-11	So.	Jonesboro, Ark.	(Nettleton HS)
13	Demi Burdick	F	6-2	Sr.	Marshall, Ill.	(Marshall HS)
14	Zaire Hicks (Zi-air)	G	5-7	R-Jr.	Memphis, Tenn.	(White Station HS)
20	Chelsey Perry	F	6-2	Sr.	Middleton, Tenn.	(Middleton HS)
21	Maddie Waldrop	F	6-2	Sr.	Murray, Ky.	(Murray HS)
22	Damiah Griffin (Duh-my-uh)	F	6-0	R-Jr.	Memphis, Tenn.	(White Station HS)
23	Hayley Harrison	F	5-10	R-Fr.	Winchester, Ky.	(George Rogers Clark HS)
31	Kyannah Grant (Key-on-uh)	G	5-7	Jr.	Choctaw, Miss.	(Choctaw Central HS)
35	Paige Pipkin	G	5-10	R-Jr.	Henderson, Tenn.	(Chester County HS)
44	Haley Nichols	F	6-0	Fr.	Avon, Ind.	(Avon HS)

***expected to miss the rest of 2020-21 season due to injury**

COACHING AND SUPPORT **STAFF**

Position	Name	Experience	Alma Mater
Head Coach	Kevin McMillan	12th season	Rhodes College, 1989
Assistant Coach	Willie Trevathan	First season	Union, 2000
	Jasmine Newsome	Sixth season	UT Martin, 2014
	David Hart	10th season	UT Martin, 1991
Graduate Assistant	Kelsey Johnson	Second season	Bridgewater State, 2016
	Darby Maggard	First season	Belmont, 2019
Director of Operations	Stacie Evans	11th season	UT Martin, 2004

ROSTER **BREAKDOWN**

BY CLASS

Seniors
Burdick, Perry, Waldrop

Juniors
Davis, Grant, Griffin (R), Hicks (R), Hudson, Pipkin (R)

Sophomores
Johnson, Robins (R), Young

Freshmen
Harrison (R), Nichols

BY HOME STATE

Arkansas: Young

Illinois: Burdick

Indiana: Nichols

Kentucky: Davis, Harrison, Robins, Waldrop

Mississippi: Grant

Tennessee: Griffin, Hicks, Hudson, Johnson, Perry, Pipkin

BY POSITION

Guards	Forwards
Davis	Burdick
Grant	Griffin
Hicks	Harrison
Hudson	Johnson
Pipkin	Nichols
Robins	Perry
	Waldrop
	Young

EMMA DAVIS

0

Junior • G • 5-10 • Harrodsburg, Ky. (Mercer County HS)

GP-GS	PPG	RPG	APG	SPG	BPG	MPG
0-0	0.0	0.0	0.0	0.0	0.0	0.0

FG%: .000 | 3FG%: .000 | FT%: .000

CAREER HIGHS					
Pts: 11	Reb: 3	Asst: 2	Stl: 3	Blk: 1	Min: 20

- Will miss 2020-21 season with leg injury
- Career-high 11 points vs. Mississippi Valley (12/29/18)
- Scored in double figures two times times in career
- Two-time OVC Commissioner's Honor Roll recipient
- Three-time Athletic Director's Honor Roll recipient
- Majoring in special education, K-12

Pronunciation
Shaw-day

SADE' HUDSON

2

Junior • G • 5-8 • Memphis, Tenn. (Trezevant HS)

GP-GS	PPG	RPG	APG	SPG	BPG	MPG
5-0	2.6	1.0	1.0	0.4	0.0	11.0

FG%: .143 | 3FG%: .333 | FT%: .800

CAREER HIGHS					
Pts: 14	Reb: 6	Asst: 4	Stl: 4	Blk: 1	Min: 39

- Scored a season-high nine points at #2 Louisville
- Career-high 14 points vs. Southern Illinois & Lipscomb
- Scored in double figures five times in career
- Member of UT Martin ROTC program
- Contracted with the U.S. Army on Nov. 5, 2020
- Majoring in communications

Pronunciation
Say-ghen

SEYGAN ROBINS

5

R-Sophomore • G • 5-10 • Harrodsburg, Ky. (Mercer County HS)

GP-GS	PPG	RPG	APG	SPG	BPG	MPG
5-5	7.4	1.6	3.8	1.0	0.0	31.2

FG%: .467 | 3FG%: .308 | FT%: .833

CAREER HIGHS					
Pts: 16	Reb: 2	Asst: 6	Stl: 2	Blk: 0	Min: 39

- Tallied five points, two assists at #2 Louisville
- Tallied career-highs with 16 points, six assists at Samford
- Named OVC Newcomer of the Week (12/15/20)
- Ranks fourth in OVC with 3.8 assists per game
- Transferred from Louisville | Redshirted 19-20
- Former 5-star prospect | 2018 KY Gatorade Player of the Year
- Competed at 2019 USA Basketball Women's 3x3 Championship
- Majoring in special education

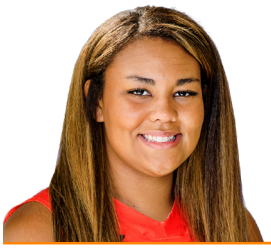

Pronunciation
Ray-ghen

RAEGAN JOHNSON

10

Sophomore • F • 6-2 • Martin, Tenn. (Westview HS)

GP-GS	PPG	RPG	APG	SPG	BPG	MPG
3-0	1.7	1.3	0.0	0.0	0.0	4.0

FG%: .400 | 3FG%: .000 | FT%: .500

CAREER HIGHS					
Pts: 4	Reb: 4	Asst: 2	Stl: 1	Blk: 0	Min: 11

- Played in two minutes at #2 Louisville
- Equaled career-high with four points at #5 Louisville
- Career-high 4 points vs. Arkansas/Murray State/Louisville
- Career-high 4 rebounds vs. Jacksonville State/Murray State
- Athletic Director's Honor Roll recipient
- Majoring in family and consumer science

Pronunciation
Day-shuh

DASIA YOUNG

11

Sophomore • F • 5-11 • Jonesboro, Ark. (Nettleton HS)

GP-GS	PPG	RPG	APG	SPG	BPG	MPG
5-5	7.2	5.0	2.0	0.2	0.4	28.6

FG%: .424 | 3FG%: .400 | FT%: .444

CAREER HIGHS					
Pts: 15	Reb: 9	Asst: 6	Stl: 2	Blk: 1	Min: 38

- Scored five points at #2 Louisville
- Tallied 10 points, four rebounds at Jacksonville State
- Tallied career-high nine rebounds at SEMO
- Career-high 15 points at SIUE
- Started last 25 games
- Scored in double figures 10 times in career
- OVC Commissioner's Honor Roll recipient | AD's Honor Roll
- Majoring in veterinary tech

Pronunciation
Day-shuh

DEMI BURDICK

13

Senior • F • 6-2 • Marshall, Ill. (Marshall HS)

GP-GS	PPG	RPG	APG	SPG	BPG	MPG
5-0	2.0	2.6	0.6	0.0	0.2	12.8

FG%: .357 | 3FG%: .000 | FT%: .000

CAREER HIGHS					
Pts: 14	Reb: 9	Asst: 4	Stl: 3	Blk: 3	Min: 30

- Tallied one rebound at #2 Louisville
- Career-high 14 points vs. Murray State
- Career-high nine rebounds vs. Christian Brothers
- Scored in double figures four times in career
- Named to OVC Medal of Honor (4.0 GPA)
- Two-time OVC Commissioner's Honor Roll recipient
- Three-time Athletic Director's Honor Roll recipient
- Majoring in special education

Pronunciation
Zi-air

ZAIRE HICKS

14

R-Junior • G • 5-7 • Memphis, Tenn. (White Station HS)

GP-GS	PPG	RPG	APG	SPG	BPG	MPG
3-0	6.0	0.3	0.0	0.7	0.3	11.7

FG%: .571 | 3FG%: .250 | FT%: .500

CAREER HIGHS					
Pts: 19	Reb: 7	Asst: 6	Stl: 4	Blk: 1	Min: 39

- Scored seven points at #2 Louisville
- Made season debut with two points in five minutes at SEMO
- Played in two games last season before season-ending injury
- Career-high 19 points vs. UAH/Murray State
- Career-high six assists vs. Tennessee State/Murray State
- Scored in double figures 18 times in career
- Athletic Director's Honor Roll recipient
- Majoring in biology

CHELSEY PERRY

20

Senior • F • 6-2 • Middleton, Tenn. (Middleton HS)

GP-GS	PPG	RPG	APG	SPG	BPG	MPG
5-5	26.8	8.4	1.4	1.0	1.0	36.0

FG%: .521 | 3FG%: .455 | FT%: .765

CAREER HIGHS					
Pts: 42	Reb: 14	Asst: 6	Stl: 5	Blk: 8	Min: 44

- Tallied 26 points, 10 rebounds at #2 Louisville
- Back-to-back double-doubles vs. Jacksonville St/Louisville
- Back-to-back OVC Player of the Week (10th of career)
- Ranks first in OVC and third in NCAA with 26.8 ppg
- Named to Naismith, Becky Hammon and McClain Award watch lists
- OVC Preseason Player of the Year | 2020 OVC Player of the Year
- C-H 42 pts vs. Lipscomb | C-H 14 rebs at Austin Peay
- Scored in double figures 74 times | 33 w/ 20+ | 10 w/ 30+
- Needs four blocks to break program-record of 203 (200 blocks)
- Majoring in exercise science and wellness

21 MADDIE WALDROP

Senior • F • 6-2 • Murray, Ky. (Murray HS)

GP-GS	PPG	RPG	APG	SPG	BPG	MPG
5-5	4.2	5.4	1.6	0.6	0.4	25.4

FG%: .348 | 3FG%: .167 | FT%: .444

CAREER HIGHS	Pts: 26	Reb: 16	Asst: 6	Stl: 4	Blk: 4	Min: 41

- Tallied six rebounds at #2 Louisville
- Averaged 18.7 ppg, 11 rpg in last three games vs. TSU
- 2x Preseason All-OVC | 2020 All-OVC first team
- Career-high 26 points at Morehead State
- Needs 159 points to reach 1,000 points (841)
- Ranks sixth in UT Martin history with 675 career rebounds
- Scored in double figures 34 times in career | 7 w/ 20+
- Rebounded in double figures 18 times | 11 double-doubles
- 3x OVC Commissioner's Honor Roll | Medal of Honor
- Majoring in mathematics

Pronunciation
Duh-my-uh

22 DAMIAH GRIFFIN

R-Junior • F • 6-0 • Memphis, Tenn. (White Station HS)

GP-GS	PPG	RPG	APG	SPG	BPG	MPG
5-0	3.2	1.6	0.4	0.4	0.0	9.6

FG%: .636 | 3FG%: .000 | FT%: .667

CAREER HIGHS	Pts: 25	Reb: 10	Asst: 3	Stl: 5	Blk: 2	Min: 46

- Played nine minutes at #2 Louisville
- Played in 12 games before suffering season-ending injury
- Career-high 25 points and 10 rebounds vs. Louisville
- Scored in double figures 20 times in career
- One career double-double | Six games with 3+ steals
- OVC Commissioner's Honor Roll | 3x AD's Honor Roll
- Majoring in exercise science and wellness

23 HAYLEY HARRISON

R-Freshman • G/F • 5-10 • Winchester, Ky. (George Rogers Clark HS)

GP-GS	PPG	RPG	APG	SPG	BPG	MPG
5-3	3.8	1.6	0.8	0.8	0.2	18.0

FG%: .357 | 3FG%: .500 | FT%: .750

CAREER HIGHS	Pts: 10	Reb: 3	Asst: 1	Stl: 1	Blk: 0	Min: 18

- Played 17 minutes at #2 Louisville
- Scored career-high 10 points, 2 rebs at #5 Louisville
- Redshirted 2019-20
- Did not see game action in 2019-20 due to injury
- Averaged 16.4 ppg and shot 39.4% from three as HS senior
- Named to Fall 2020 Athletic Director's Academic Honor Roll
- Majoring in graphic design

Pronunciation
Key-on-uh

31 KYANNAH GRANT

Junior • G • 5-7 • Choctaw, Miss. (Choctaw Central HS)

GP-GS	PPG	RPG	APG	SPG	BPG	MPG
3-0	0.7	0.7	1.0	0.0	0.0	4.7

FG%: .000 | 3FG%: .000 | FT%: 1.000

CAREER HIGHS	Pts: 18	Reb: 8	Asst: 9	Stl: 5	Blk: 2	Min: 46

- Played four minutes at #2 Louisville
- Made season debut with two points in three minutes at SEMO
- Career-high 18 points vs. Eastern Illinois
- Scored in double figures seven times in career
- Eight games with 5+ assists | Six games with 3+ steals
- One of 18 Native American Division I WBB players
- 2x OVC Commissioner's Honor Roll | 3x AD's Honor Roll
- Majoring in biology, pre-med

35 PAIGE PIPKIN

R-Junior • G • 5-7 • Henderson, Tenn. (Chester County HS)

GP-GS	PPG	RPG	APG	SPG	BPG	MPG
3-2	6.7	1.7	2.3	2.0	0.0	23.7

FG%: .304 | 3FG%: .143 | FT%: .625

CAREER HIGHS	Pts: 9	Reb: 3	Asst: 4	Stl: 4	Blk: 0	Min: 24

- Equaled career-high with nine points at #2 Louisville
- Action against SEMO was first game action in 766 days
- Did not see game action in 2019-20 due to injury
- Played five games in four seasons
- Tallied a pair of four points outings in 2018-19 vs. SIU/IUPUI
- 2x OVC Commissioner's Honor Roll | 3x AD's Honor Roll
- Majoring in sports business

44 HALEY NICHOLS

Freshman • F • 6-0 • Avon, Ind. (Avon HS)

GP-GS	PPG	RPG	APG	SPG	BPG	MPG
0-0	0.0	0.0	0.0	0.0	0.0	0.0

FG%: .000 | 3FG%: .000 | FT%: .000

CAREER HIGHS	Pts: 0	Reb: 0	Asst: 0	Stl: 0	Blk: 0	Min: 0

- Has not played this season
- Tallied 1,125 points, 725 rebounds in high school
- Averaged 14.2 points, 9.2 rebounds as HS senior
- Named to Fall 2020 Athletic Director's Academic Honor Roll
- Majoring in biology

OVC BANDS TOGETHER TO WEAR NCAA UNITY PATCH

• This season you will see Ohio Valley Conference teams, and other teams around the country, sporting a Unity Patch on uniforms. The patch is part of a Unity Pledge and Logo approved by the NCAA's three divisional Student-Athlete Advisory Committees (SAAC) and the NCAA Board of Governors Student-Athlete Engagement Committee.

• They are symbolic gestures to continue generating stronger unity among the NCAA's 1100-plus schools and nearly 500,000 student-athletes. The logo includes three different colored hands holding one another's wrists inside a circle with "United As One" at the bottom.

QUICK **HITS**

PERRY NAMED TO MIDSEASON WATCH LIST FOR 2021 BECKY HAMMON MID-MAJOR PLAYER OF THE YEAR AWARD

• Chelsey Perry has been named to the midseason watch list for the 2021 Becky Hammon Mid-Major Player of the Year Award as announced by Her Hoop Stats. Perry is one of 15 student-athletes named to the midseason watch list representing 10 conferences.

• Perry joins a list which features Lexi Fleming (Bowling Green), Dyaisha Fair (Buffalo), Micaela Kelly (Central Michigan), Iimari'i Thomas (Cincinnati), Kierstan Bell (FGCU), Jill Townsend (Gonzaga), Macee Williams (IUPUI), Blanca Millan (Maine), Anastasia Hayes (Middle Tennessee), Cece Hooks (Ohio), Erica Johnson (Ohio), Nancy Mulkey (Rice), Hannah Sjerven (South Dakota) and Kionna Jeter (Towson).

CHELSEY PERRY EARNS 10TH CAREER OVC PLAYER OF THE WEEK HONOR

• For the 10th time in her career and second time in as many weeks, senior forward Chelsey Perry was named OVC Player of the Week after a standout performance against Southeast Missouri in the league opener.

• Perry has become accustom to earning the league's top weekly honor over the last two seasons, claiming 10 for her career. Over the last 18 weeks – dating back to last season – Perry has claimed over half of the league's player of the week honors. For comparison, only two other players during that same time span have posted multiple honors. Perry currently ranks tied for second in school history in weekly honors behind Jasmine Newsome (15) and tied with Heather Butler (10).

• Perry showed why she was picked as the preseason favorite to repeat as OVC Player of the Year in the league opener at Southeast Missouri last Friday, leading all scorers for the third time this season. Perry tallied 28 points, seven rebounds, three assists and one steal in 39 minutes of action en route to a 61-58 road victory. She shot 52.9 percent from the field and 80.0 percent from the free throw line.

PERRY CLOSING ON CAREER BLOCK RECORD

• UT Martin senior forward Chelsey Perry is closing in on becoming the program's all-time leader in blocked shots. Perry trails former standout Mary Kate Long's (1985-89) long-standing record of 203 rejections by three blocks. She tallied 86 blocks last season - including a record-tying eight block contest against IUPUI.

UT Martin Career Blocks

	Blocks	Player	Year
1.	203	Mary Kate Long	1985-89
2.	**200**	**Chelsey Perry**	**2017-Present**
3.	155	Rickiesha Bryant	2010-13
4.	93	Chastity Bohannan	1997-00
5.	90	Zabrina Harris	1996-00

OVC Career Blocks

	Blks	Player	Year
1.	291	Sally McCabe, Belmont	2014-18
2.	287	Brittany Pittman, Morehead State	2007-09
3.	264	Brooke Todd, Morehead State	2014-18
4.	223	Gerlonda Hardin, Austin Peay	2000-04
5.	205	Tasha Gales, Morehead State	1999-03
6.	202	Anacia Wilkinson, Tennessee Tech	2015-20
7.	**200**	**Chelsey Perry, UT Martin**	**2017-21**
8.	194	Melinda Clayton, Tennessee Tech	1986-90
9.	190	Kay Wilbanks, Middle Tennessee	1984-86
10.	185	Rachel Galligan, Eastern Illinois	2005-09
	185	Jane Lockin, Western Kentucky	1979-82

UT MARTIN FROM DEEP

• UT Martin has one of the longest streaks in the nation with a made three-pointer heading into the 2020-21 season. The Skyhawks have made a three-pointer in 364 consecutive games, a streak which dates back to Feb. 3, 2009 against Austin Peay and ranks eighth nationally.

Program	Total
1. Iowa State (Feb. 1995-Pres.)	805
2. Chattanooga (Dec. 16, 1999-Pres.)	656
3. Milwaukee (2002-Pres.)	555
4. Bowling Green (Feb. 12, 2005-Pres.)	495
5. Austin Peay (2006-Pres.)	416
6. UMass (Jan. 9, 2007-Pres.)	413
7. UC Davis (2003-Pres.)	409
8. UT Martin (Feb. 3, 2009-Pres.)	**364**
9. Western Carolina (Nov. 20, 2009-Pres.)	337

NEW YEAR BRINGS STRONG PLAY

• Under the direction of head coach Kevin McMillan, UT Martin has posted a 153-52 record when the calendar switches to a new year over the past 12 seasons - including a 65-26 in January, 66-14 in February and 22-12 in March.

THAT 70's SHOW

• 70 has proven to be the magic number for UT Martin in recent history. Under the direction of head coach Kevin McMillan, the Skyhawks are 176-34 when eclipsing the 70-point plateau. When the Skyhawks have scored 80 points or more, they are 111-7 during the same span.

WALDROP APPROACHING 1,000 POINT CLUB

• Senior forward Maddie Waldrop is steadily climbing up the program's career scoring list and sits just outside the exclusive 1,000 point club at UT Martin. Waldrop enters the contest needing 159 points to become the 17th player to reach 1,000 points and join fellow teammate Chelsey Perry on the list.

	Player	Points
1.	Heather Butler	2,865
2.	Jasmine Newsome	2,566
3.	Mary Kate Long	1,754
4.	Zabrina Harris	1,723
5.	Tara Tansil	1,702
6.	**Chelsey Perry**	**1,562**
7.	Pat Head Summitt	1,405
8.	Andreika Jackson	1,377
9.	Gwen Long	1,345
10.	Emanye Robertson	1,253
11.	Amy Watson	1,245
12.	Phyllisha Mitchell	1,243
13.	Angela Reaves	1,218
14.	Ashia Jones	1,178
15.	Gina Warren	1,130
16.	Crystal Fuller	1,028
-	**Maddie Waldrop**	**841**

SKYHAWK DOUBLE-DOUBLES

• The current Skyhawk roster has combined to achieve 24 career double-doubles, led by 13 from senior Chelsey Perry.

Chelsey Perry (13)

at Eastern Illinois (1/18/18)	16 pts, 11 rebs
Austin Peay (1/12/19)	13 pts, 11 rebs
at Eastern Kentucky (1/17/19)	25 pts, 12 rebs
Southeast Missouri (2/14/19)	17 pts, 11 rebs
Lipscomb (12/16/19)	42 pts, 10 rebs
at Murray State (1/2/20)	20 pts, 10 rebs
at Austin Peay (1/4/20)	28 pts, 14 rebs
Murray State (1/16/20)	30 pts, 11 rebs
Austin Peay (1/18/20)	25 pts, 12 rebs
at Eastern Kentucky (1/30/20)	15 pts, 11 rebs
at Samford (12/8/20)	31 pts, 11 rebs
at Jacksonville State (12/30/20)	23 pts, 10 rebs
at #2 Louisville (1/5/21)	26 pts, 10 rebs

Maddie Waldrop (11)

Eastern Illinois (2/17/18)	11 pts, 12 rebs
at Belmont (2/2/19)	20 pts, 10 rebs
Tennessee State (3/2/19)	20 pts, 16 rebs
vs. Morehead State (3/8/19)	10 pts, 12 rebs
at Southern Illinois (12/3/19)	16 pts, 14 rebs
atAustin Peay (1/4/20)	22 pts, 13 rebs
Belmont (1/11/20)	12 pts, 10 rebs
Tennessee Tech (2/6/20)	19 pts, 12 rebs
Jacksonville State (2/8/20)	16 pts, 11 rebs
Tennessee Tech (2/20/20)	18 pts, 11 rebs
at Jacksonville State (2/22/20)	32 pts, 11 rebs

Damiah Griffin (1)

No. 6 Louisville (12/19/19)	25 pts, 10 rebs

QUICK **HITS**

McMILLAN CAREER VICTORIES

McMILLAN JOINS EXCLUSIVE GROUP AND RECEIVES WBCA VICTORY CLUB HONOR

• Skyhawk head coach Kevin McMillan joined an exclusive group back on Dec. 16, 2019 when he notched his 200th career victory against Lipscomb. McMillan became the first basketball coach in UT Martin history (men's or women's) to reach the milestone while ranking as just the sixth in OVC history to tally 200 or more career victories - joining Larry Joe Inman (545), Dave Loos (420), Bill Worrell (408), Cal Luther (319) and E.A. Diddle (296).

• The Women's Basketball Coaches Association recognized McMillan as a 2020 WBCA Victory Club honoree. The WBCA Victory Club honor is bestowed annually on each WBCA-member head coach who achieves a milestone of 200, 300, 400, 500 or more career victories.

McMILLAN CLIMBING OVC LEADERBOARD

• With a career record of 220-139, UT Martin head coach Kevin McMillan currently ranks third in total wins in Ohio Valley Conference history. McMillan also ranks first amongst active coaches.

Coach (Program)	W	L	%
1. Larry Inman (MTSU/EKU/TSU)	545	352	.606
2. Bill Worrell (TTU)	408	190	.682
3. Kevin McMillan (UTM)	**220**	**139**	**.613**
4. Lewis Bivens (MTSU)	182	103	.639
5. Marynell Meadors (TTU)	181	100	.730
6. Teresa Phillips (TSU)	146	155	.485
7. Ed Arnzen (SEMO)	144	155	.482
8. Brady Sallee (EIU)	136	116	.540
9. Mickey Wells (MOR)	132	70	.653
10. Chrissy Roberts (EKU)	122	166	.419

SKYHAWKS OVER 30

• UT Martin has seen 13 different players score 30 points or more in the program's Division I history. Former Skyhawk Heather Butler leads all players with 18 30-point outings while Jasmine Newsome ranked second with 13. Skyhawk senior Chelsey Perry leads the team with 10 30-point outings.

Samford (11/21/19)	32 points
Lipscomb (12/16/19)	42 points
Belmont (1/11/20)	34 points
Murray State (1/16/20)	30 points
at Eastern Illinois (1/23/20)	35 points
Tennessee Tech (2/6/20)	37 points
at Southeast Missouri (2/13/20)	36 points
at Jacksonville State (2/22/20)	32 points
Southeast Missouri (2/29/20)	38 points
at Samford (12/8/20)	31 points

PERRY FILLS THE STAT SHEET

• In the program's 51-season history, senior forward Chelsey Perry is the first player in UT Martin women's basketball history to eclipse 1,000 points, 500 rebounds, 200 blocks, 100 steals and 100 assists in a career.

HOME COURT ADVANTAGE

• UT Martin has tallied 257 home victories since 1995, making the friendly confines of the Elam Center a daunting place for visiting teams. During McMillan's tenure the Skyhawks have posted a 116-25 record at home since taking over as head coach, posting an .822 winning percentage. The Skyhawks have also posted a 82-11 home record against OVC foes during the same span.

UT Martin Record at Home Under McMillan

2018-19	14-1	2010-11	10-0
2019-20	13-1	2012-13	10-5
2011-12	12-1	2014-15	10-2
2013-14	11-1	2016-17	7-6
2015-16	11-1	2009-10	7-4
2017-18	11-3		

SKYHAWKS MATCH UP AGAINST THE BEST

UT Martin has never shyed away from playing some of the best teams in the country under head coach Kevin McMillan. Since taking over in 2009-10, McMillan and the Skyhawks have played 26 nationally ranked opponents. This season the Skyhawks are primed to matchup against Louisville twice (ranked No. 2 and 5).

NATIVE AMERICAN HERITAGE

• UT Martin junior guard Kyannah Grant is one of just 18 Native Americans on Division-I rosters throughout the country as populated by an independent study.

School	Players
Arkansas	Chelsea Dungee
Buffalo	Summer Hemphill
Cincinnati	Milan Schimmel
East Tennessee State	E'Lease Stafford
Green Bay	Hailey Oskey
Illinois	Aaliyah Nye
Missouri State	Brice Calip
Montana State	Kola Bad Bear
Northern Arizona	JJ Nakai
Oklahoma State	Lexy Keys
Rice	Katelyn Crosthwait
San Jose' State	Analyss Benally
South Dakota	Aspen Williston
Tulsa	Maddie Bittle
USC	Alissa Pili
UT Martin	**Kyannah Grant**
Utah State	Shyla Latone
Valparaiso	Grace White

ELEVEN SKYHAWK WOMEN'S BASKETBALL STUDENT-ATHLETES EARN ACADEMIC HONORS

• Eleven women's basketball student-athletes garnered Athletic Director's Honor Roll status for the Fall 2020 semester, recognizing those who compile at least a 3.0 GPA. Overall, the UT Martin student-athletes posted a record-breaking 3.28 Grade Point Average for the fall term.

• Demi Burdick, Emma Davis, Kyannah Grant, Damiah Griffin, Hayley Harrison, Haley Nichols, Paige Pipkin, Seygan Robins, Maddie Waldrop and Dasia Young were each recognized for their work academically. Both Davis and Waldrop posted a perfect 4.0 GPA.

BURDICK EARNS OVC MEDAL OF HONOR

• Senior forward Demi Burdick was one of 21 Skyhawk student-athletes to be recognized as an OVC Medal of Honor recipient for achieving a perfect 4.0 Grade Point Average in the 2019-20 academic year. Burdick is majoring in special education.

COLLEGE INSIDER .COM MID-MAJOR TOP 25

	Team	Rec.	Pts.
1.	Gonzaga (23)	7-2	761
2.	South Dakota State (3)	7-2	731
3.	Missouri State	5-2	707
4.	FGCU (1)	7-2	673
5.	South Dakota (1)	7-2	644
6.	IUPUI (1)	8-1	619
7.	Central Michigan (1)	5-2	609
8.	BYU (1)	6-0	557
9.	James Madison	5-3	476
10.	Milwaukee	9-1	429
11.	Buffalo	5-2	406
12.	Maine	7-1	364
13.	Ohio	3-4	335
14.	Stephen F. Austin	9-2	313
15.	UT Martin	2-2	291
16.	Drexel	4-1	266
17.	Belmont	4-2	259
18.	Bowling Green	7-1	236
19.	UC Davis	1-0	232
20.	California Baptist	8-0	226
21.	Idaho State	7-1	140
22.	Northern Iowa	5-4	129
23.	Drake	4-6	108
24.	North Dakota State	6-2	85
25.	Fairfield	5-1	83

UT MARTIN **ANALYTICAL SUMMARY**

The plus/minus stat reflects how the team did while that player is on the court. If a player is a +5, it means his team outscored the opponent by five points while he was on the court. If he has a -3, then the opposing team outscored his team by three points while he was on the court.

Player	Season +/-	Avg/Gm	Best +/- Performance
#0 - Emma Davis (0)	-	-	-
#2 - Sade' Hudson (5)	-38	-7.6	-2 at Jacksonville State (12/30)
#5 - Seygan Robins (5)	-26	-5.2	+13 at Southeast Missouri (12/18)
#10 - Raegan Johnson (3)	-9	-3.0	-2 at Jacksonville State (12/30)
#11 - Dasia Young (5)	-19	-3.8	+4 at Southeast Missouri (12/18)
#13 - Demi Burdick (5)	-38	-7.6	+3 at Samford (12/8)
#14 - Zaire Hicks (3)	-21	-7.0	+1 at Southeast Missouri (12/18)
#20 - Chelsey Perry (5)	-26	-5.2	+11 at Southeast Missouri (12/18)
#21 - Maddie Waldrop (5)	-34	-6.8	+11 at Samford (12/8)
#22 - Damiah Griffin (5)	+1	-0.2	+6 at Jacksonville State (12/30)
#23 - Hayley Harrison (5)	+1	+0.2	+10 at Samford (12/8)
#31 - Kyannah Grant (3)	-10	-3.3	+5 at Jacksonville State (12/30)
#35 - Paige Pipkin (3)	-18	-6.0	+4 at Southeast Missouri (12/18)
#44 - Haley Nichols (0)	-	-	-

QUICK **HITS**

UT MARTIN MAKES HISTORY BY RECEIVING VOTE IN PRESEASON COACHES POLL

• For the first time in program history, UT Martin garnered a vote in the USA TODAY Sports Preseason Coaches Poll. While this marks the first time that the Skyhawks have garnered preseason votes in the Coaches Poll, UT Martin did receive six votes in the final rankings during the 2013-14 OVC championship season.

SKYHAWK RANKED 10TH IN MID-MAJOR TOP 25

• UT Martin opened the season ranked 10th in the CollegeInsider.com Mid-Major Top 25. The Skyhawks ranked as high as 25th in the weekly poll last season while receiving votes numerous times. This is UTM's highest preseason ranking.

SKYHAWKS TABBED AS PRESEASON FAVORITES

• Fresh off an Ohio Valley Conference regular season championship, UT Martin was tabbed to repeat as champions in the annual preseason poll of the league's head coaches and sports information directors. The Skyhawks garnered 22 of the possible 24 first place votes while tallying 242 points overall.

2020-21 OVC Predicted Order of Finish
1. UT Martin (22 first-place votes) - 242
2. Belmont - 210
3. Southeast Missouri (2 first-place votes) - 206
4. Tennessee Tech - 172
5. Eastern Illinois - 157
6. Jacksonville State - 129
7. Morehead State - 119
8. Murray State - 106
9. Austin Peay - 104
10. Eastern Kentucky - 73
11. SIUE - 36
12. Tennessee State – 29

• For the seventh consecutive year, members of the league's media partners conducted its Preseason OVC Media Poll and picked the Skyhawks to win the league with 10 of 13 first place votes and 149 points overall.

2020-21 OVC Media Poll
1. UT Martin (10 first-place votes) - 149 points
2. Belmont (1) – 137
3. Southeast Missouri (2) – 132
4. Tennessee Tech – 114
5. Eastern Illinois – 105
6. Austin Peay – 85
7. Murray State – 80
8. Jacksonville State – 76
9. Morehead State – 48
10. Eastern Kentucky – 43
11. Tennessee State – 24
12. SIUE - 21

PERRY NAMED TO WOMEN'S JERSEY MIKE'S NAISMITH TROPHY WATCH LIST

• Skyhawk senior forward Chelsey Perry has been named to the 2021 Women's Jersey Mike's Naismith Trophy Watch List, announced by the Atlanta Tipoff Club. Perry is one of 50 women's players representing 11 conferences.
• The award goes to the best player in women's college basketball annually.

BASKETBALL HALL OF FAME AND WBCA NAMES PERRY TO 2021 McCLAIN AWARD WATCH LIST

• The Naismith Memorial Basketball Hall of Fame and the Women's Basketball Coaches Association has named Skyhawk forward Chelsey Perry as one of 20 watch list candidates for the 2021 Katrina McClain Award.
• Named for the two-time All-American and 1987 National Player of the Year Katrina McClain, the annual award in its fourth year, recognizes the top power forward in college basketball.

PERRY NAMED TO BECKY HAMMON MID-MAJOR PLAYER OF THE YEAR WATCH LIST

• UT Martin star Chelsey Perry has been tabbed one of 25 student-athletes named to the preseason watch list for the 2021 Becky Hammon Mid-Major Player of the Year Award presented by Her Hoop Stats.
• Perry was one of five finalists for the award last season after ranking in the top one percent in Division I usage and block rate while being in the top 10 percent in scoring efficiency according to Her Hoop Stats.
• The Becky Hammon Award was first awarded in 2020 and goes to the top college basketball players from one of the 26 conferences deemed to be "mid-major".

PERRY NAMED PRESEASON OVC PLAYER OF THE YEAR BY BOTH LEAGUE AND MEDIA

• Senior forward Chelsey Perry swept the preseason honors by both the league's head coaches and sports information directors, along with the OVC media panel by being named the 2020 OVC Preseason Player of the Year.
• This marks just the fourth time that a Skyhawk has been tabbed as the league's Preseason Player of the Year, joining UT Martin Hall of Famers Zabrina Harris (1999-2000), Heather Butler (2012-13) and Jasmine Newsome (2013-14).

PERRY GARNERS POSTSEASON ACCOLADES

• WBCA Coaches All-American Hon. Mention
• Bettye Giles Female Athlete of the Year
• TSWA Women's Basketball Player of the Year
• Becky Hammon Mid-Major Player of the Year Finalist
• WBCA Coaches' All-American Regional Finalist
• OVC Player of the Year

PERRY AND WALDROP NAMED TO PRESEASON ALL-OVC SQUADS

• The senior duo of Chelsey Perry and Maddie Waldrop were recognized by the OVC as Preseason All-OVC honorees as voted on by the league's head coaches and sports information directors.
• Perry continues to add to her stellar collegiate résumé with her third consecutive Preseason All-OVC honor. The 2020 OVC Player of the Year played and started in all 32 games for the Skyhawks last season where she averaged 23.1 points, 7.0 rebounds, 2.7 blocks, 2.0 assists and 1.6 steals per game. She ranked first nationally in field goals made (286), second in total points (740) and third in both points per game (23.1) and field goal attempts (386) while ranking 11th in blocks (86) and 17th in blocks per game (2.69). Her 740 points ranked first amongst all collegiate scorers in the state of Tennessee, earning her TSWA Women's Basketball Player of the Year honors.
• A two-time Preseason All-OVC honoree, Waldrop claimed All-OVC first team honors last season after averaging 12.7 points, 7.8 rebounds, 2.7 assists and 1.1 steals per game. She ranked amongst OVC leaders in defensive rebounds (5.9, fourth), field goal percentage (48.6, fifth), rebounding (7.8 rpg, seventh) and scoring (12.7 ppg, eighth). Waldrop scored in double figures 19 times while eclipsing 20 points or more on four occasions.

TWIN TOWERS

• The senior forward duo of Chelsey Perry and Maddie Waldrop were dominant last season in OVC action with the duo combining to score 54.2 percent of the team's total offensive output. Perry (26.6 ppg) and Waldrop (15.8 ppg) have combined to score 42.4 of the team's 78.1 points in OVC play.

PERRY SETS RECORD FOR OVC WEEKLY HONORS

• Chelsey Perry was named OVC Player of the Week an OVC-record eight times last season. She is the first OVC player to tally eight player of the week honors in the same season, surpassing Jasmine Newsome's seven in 2012-13.

SKYHAWKS OVER 30

• UT Martin has seen 13 different players score 30 points or more in the program's Division I history. Former Skyhawk Heather Butler leads all players with 18 30-point outings while Jasmine Newsome ranked second with 13. Skyhawk senior Chelsey Perry leads the team with 10 30-point outings.

Tiffany Brundige (1)

at Eastern Kentucky (2/22/03)	30 points

Heather Butler (18)

at Morehead State (12/2/10)	31 points
Murray State (12/22/10)	37 points
at Tennessee State (1/2/12)	35 points
Tennessee State (1/30/12)	42 points
Eastern Illinois (2/11/12)	32 points
at Murray State (2/16/12)	41 points
Tennessee Tech (3/3/12)	35 points
Austin Peay (1/7/13)	32 points
at Tennessee State (2/18/13)	31 points
vs. Notre Dame (3/24/13)	37 points
Quinnipiac (11/16/13)	31 points
Missouri (11/23/13)	36 points
Evansville (11/25/13)	34 points
at Murray State (1/4/14)	33 points
at Austin Peay (1/6/14)	30 points
Tennessee Tech (1/20/14)	35 points
at Eastern Kentucky (2/3/14)	44 points
Austin Peay (3/1/14)	44 points

Chanda Cordova (1)

Middle Tennessee (1/27/96)	34 points

Tessa Fields (1)

at Austin Peay (1/24/98)	30 points

Crystal Fuller (1)

at Jacksonville State (1/26/08)	35 points

Zabrina Harris (2)

at Cal Poly (12/16/97)	33 points
Tennessee State (1/23/99)	31 points

Andreika Jackson (2)

Murray State (1/18/05)	33 points
Eastern Illinois (2/11/06)	30 points

Ashia Jones (10)

at Miami (12/15/14)	35 points
Eastern Kentucky (1/8/15)	36 points
Morehead State (1/10/15)	30 points
Jacksonville State (1/17/15)	30 points
Southeast Missouri (1/24/15)	30 points
at Murray State (1/31/15)	44 points
at Austin Peay (2/4/15)	34 points
Murray State (2/28/15)	36 points
vs. Eastern Illinois (3/4/15)	30 points
vs. Belmont (3/6/15)	39 points

Jasmine Newsome (13)

at Jacksonville State (1/15/11)	30 points
Eastern Illinois (1/22/11)	35 points
Morehead State (2/26/11)	33 points
at Southern Miss (11/16/11)	39 points
at Tennessee State (1/2/12)	37 points
at Southeast Missouri (1/16/13)	36 points
at Tennessee State (2/18/13)	31 points
at Murray State (2/23/13)	31 points
Eastern Kentucky (3/7/13)	41 points
vs. Tennessee Tech (3/9/13)	34 points
Quinnipiac (11/16/13)	44 points
at Austin Peay (1/6/14)	37 points
Tennessee Tech (1/20/14)	36 points

Kelly Pendelton (1)

at Austin Peay (1/10/02)	36 points

Chelsey Perry (10)

Samford (11/21/19)	32 points
Lipscomb (12/16/19)	42 points
Belmont (1/11/20)	34 points
Murray State (1/16/20)	30 points
at Eastern Illinois (1/23/20)	35 points
Tennessee Tech (2/6/20)	37 points
at Southeast Missouri (2/13/20)	36 points
at Jacksonville State (2/22/20)	32 points
Southeast Missouri (2/29/20)	38 points
at Samford (12/8/20)	31 points

Kendal Spray (4)

at Eastern Illinois (1/18/17)	33 points
North Carolina A&T (11/30/17)	30 points
Rhodes College (12/7/17)	35 points
Murray State (2/3/18)	34 points

Tara Tansil (2)

Morehead State (2/19/94)	31 points
Southeast Missouri (2/25/95)	30 points

QUICK **HITS**

HANG ANOTHER BANNER

• With a 16-2 campaign, the Skyhawks notched their sixth OVC regular season championship in program history and first since the 2015-16 campaign. Overall, UT Martin has won league titles in 1998-99, 2011-12, 2013-14, 2014-15, 2015-16 and 2019-20.

UT MARTIN IN THE POSTSEASON

• UT Martin is coming off a season in which the squad earned its eighth postseason berth in the past nine years with an automatic bid into the Postseason Women's NIT before its cancelation, joining four consecutive NCAA Tournament appearances from 2011-14 and a pair of WNIT berths in 2015, 2016 and 2018. The Skyhawks recent success has been unprecedented after notching just one previous postseason berth in the program's Division I history coming in 1999.

OVC SINGLE-SEASON LEADERS

• Chelsey Perry ranked amongst some of the Ohio Valley Conference's all-time elite scorers. With 479 points through 18 conference games, Perry ranked first in conference-only scoring dating back to the 2000-01 season.

Player	Single-Season Scoring (GP)
1. Chelsey Perry, UT Martin (2019-20)	**479 (18)**
2. Ashley Hayes, Murray State (2008-09)	450 (18)
3. Joi Scott, Murray State (2006-07)	446 (19)
4. Emily Christian, Tennessee Tech (2005-06)	433 (20)
5. Heather Butler, UT Martin (2013-14)	427 (16)
Ashia Jones, UT Martin (2014-15)	427 (16)

700-POINT CLUB

• UT Martin forward Chelsey Perry joined historic company of Skyhawk greats to eclipse 700 points in a single season last year after ranking second in the country with 740 points. The only other players to accomplish the feat are fellow former OVC Players of the Year Heather Butler, Ashia Jones and Jasmine Newsome.

Player	Scoring Total
1. Ashia Jones (2014-15)	772
2. Jasmine Newsome (2012-13)	770
3. Heather Butler (2012-13)	762
4. Heather Butler (2011-12)	760
5. Heather Butler (2013-14)	754
6 Chelsey Perry (2019-20)	**740**

THE 20-WIN CLUB

• UT Martin notched its 10th 20-win season in program history and seventh under Kevin McMillan since 2010-11. The program record for total wins is 24 set during 2013-14 campaign.

20-Win Seasons

Rank	Season	Wins
1.	2013-14	24-8
2.	2018-19	23-9
	2011-12	23-9
4.	2019-20	22-9
	1972-73	22-8
	1998-99	22-9
	2014-15	22-11
8.	2015-16	21-8
	2010-11	21-11
10.	1971-72	20-8

EIGHT SKYHAWKS NAMED TO OVC COMMISSIONER'S HONOR ROLL

• The Skyhawk women's basketball team featured eight players which were named to the OVC Commissioner's Honor Roll for the 2019-20 academic year.

• To be listed, recipients must have achieved at least a 3.25 Grade Point Average, have been eligible and on the team throughout the competitive season in their NCAA-sponsored sport(s) and used a season of competition.

• Demi Burdick, Emma Davis, Kyannah Grant, Damiah Griffin, Chelsey Perry, Paige Pipkin, Macy Rippy and Maddie Waldrop were honored.

DECORATED COACHING STAFF

• The UT Martin coaching staff boasts a ton of experience and accolades dating back to their respective playing careers. Assistant coach Jasmine Newsome (2012 and 2013) and graduate assistant Darby Maggard (2019) combined for three OVC Player of the Year awards.

• Newsome's connection to UT Martin began as a player from 2010-14 before joining McMillan's coaching staff in 2015-16. Newsome was a four-time All-OVC first team selection, two-time OVC Player of the Year and three-time OVC Defensive Player of the Year. Starting in all 131 games of her career, she became the school's first Associated Press All-American in 2013, helping lead UT Martin to its first four NCAA Tournament appearances. She ranks second in OVC history with 2,566 points while setting the Skyhawk school record with 681 career assists.

• Maggard played the role of spoiler in her college career at Belmont, defeating the Skyhawks twice to clinch NCAA Tournament berths in four straight seasons. The 2019 OVC Player of the Year was also a four-time All-OVC first team honoree and 2019 State Farm College 3-Point Championship winner. She scored 2,031 career points while becoming the only player in NCAA history to dish out over 650 assists and make over 400 three-pointers.

FANS PACK THE ELAM CENTER

• UT Martin ranked first amongst OVC programs in home attendance with 24,743 people coming through the turnstiles of the Kathleen and Tom Elam Center last season. Hosting a total of 14 home games last season, the Skyhawks averaged 1,767 people per contest, ranking above the national average of 1,604 and league average of 992.

Ohio Valley Conference Attendance

School	Games	Att.	Avg.
UT Martin	14	24,743	1,767
Tennessee Tech	13	19,932	1,533
Murray State	14	17,797	1,271
Belmont	13	15,743	1,211
Morehead State	15	17,404	1,160
Tennessee State	16	12,718	795
Eastern Illinois	14	10.755	768
Southeast Missouri	13	9,740	749
SIUE	15	10,986	732
Austin Peay	13	8,145	627
Eastern Kentucky	14	7,981	570
Jacksonville State	14	6,791	485

QUICK **HITS**

SKYHAWK BIRTHDAYS

Player	Birthday
Haley Nichols	February 2, 2002
Maddie Waldrop	February 23, 1999
Seygan Robins	February 17, 1999
Dasia Young	March 3, 2001
Damiah Griffin	March 18, 1999
Emma Davis	May 25, 2000
Chelsey Perry	June 7, 1999
Hayley Harrison	July 2, 2001
Zaire Hicks	August 15, 1999
Kyannah Grant	August 25, 2000
Paige Pipkin	October 4, 1998
Raegan Johnson	October 25, 2000
Sade' Hudson	November 8, 1999
Demi Burdick	December 31, 1998

2021 OVC BASKETBALL CHAMPIONSHIP TO RETURN TO EVANSVILLE

• For the fourth straight year, the Ohio Valley Conference Board of Presidents has awarded the 2021 OVC Women's Basketball Championship to the Ford Center in Evansville, Ind.

• The "OVC Basketball Championship Presented by Kentucky Wild" is scheduled for March 3-6 and will feature eight women's teams.

• After a recommendation from the women's basketball coaches and approval by the Council of OVC Directors of Athletics and OVC Board of Presidents, the women's bracket will switch from a traditional (1 vs. 8, 2 vs. 7, etc.) format to a merit-based format that gives the No. 1 and No. 2 seeds double byes, the No. 3 and No. 4 seeds single byes and matches up No. 5/8 and No. 6/7 in the first round. The women's basketball teams previously used this format from 2011-14 and the OVC men's basketball teams have been using the format since 2011.

• If a full schedule cannot be completed, the brackets will switch to a traditional format (No. 1 vs. No. 8, No. 2 vs. No. 7, etc.) for this year only.

OVC AND ESPN+ STREAMING PARTNERSHIP

• For the third straight season, ESPN+ is the exclusive home for live web streamed athletic contests involving OVC schools. It offers fans thousands of additional live events, on-demand content and original programming not available on ESPN's linear TV or digital networks. ESPN+ is an integrated part of the completely redesigned ESPN App and ESPN.com.

PAT SUMMITT COURT

• The floor in the Kathleen and Tom Elam Center is named for former Tennessee Lady Vols head coach Pat Head Summitt who played her collegiate basketball at UT Martin (1970-74) before becoming the winningest basketball coach in the NCAA with 1,098 victories and eight national championships.

KATHLEEN AND TOM ELAM CENTER

• Built in 1963, the Kathleen and Tom Elam Center was named in honor of longtime UT Board of Trustees member Col. Tom Elam and his wife, Kathleen. The Elam Center houses both the women's and men's basketball teams with all home games being played in Skyhawk Arena. In addition of Skyhawk Arena, which holds a seating capacity of approximately 4,300 seats, the Elam Center also houses both teams locker rooms, training facility and weight room.

FOLLOW THE SKYHAWKS

• The official Twitter of UT Martin Skyhawk Athletics is @UTMSports. Skyhawk women's basketball's account is @UTMartinWBB.

SKYHAWK NEWS ONLINE

• UTMSports.com is the official website for UT Martin Athletics. It is the best source for up-to-date information on the Skyhawk women's basketball team. Rosters, box scores, cumulative statistics, pre-game notes and other materials are available on the site.

PRESS ROW

• The Kathleen and Tom Elam Center press row will not be available to members of the media during the 2020-21 season because of the COVID-19 pandemic. Live stats, offered by StatBroadcast.com, can be found at www.UTMStats.com. Further 2020-21 guidelines and recommendations for media protocols are available on www.UTMSports.com.

INTERVIEW POLICIES

Media interviews with players and coaches are encouraged, and every effort will be made to accommodate media requests. In light of the COVID-19 pandemic, interviews will be limited to over the phone or virtually. No in-person interviews will be allowed. Reach out to the sports information office for the best time to reach head coach Kevin McMillan and Skyhawk student-athletes.

POSTGAME AVAILABILITIES

Players and coaches will be available for virtual interviews at the conclusion of each game. Full stat packages will be available on UTMSports.com upon the completion of the contest. Skyhawk head coach Kevin McMillan and selected players will be made available upon request. In accordance with social distancing guidelines due to the COVID-19 pandemic, space will not be made available following postgame interviews for filing stories.

CREDENTIALS

• Media credentials are required for all Skyhawk home games and can be obtained through the sports information office. Please notify assistant sports information director Alex Boggis at least 24 hours in advance of home games and at least 72 hours in advance of road games.

SKYHAWK RADIO NETWORK

• The flagship station for Skyhawk women's basketball is Thunderbolt Broadcasting with its games broadcast on WCMT 1410 AM, 100.5 FM, 92.7 FM, 96.1 FM, 99.7 FM and 103.3 FM. Chris Brinkley begins his 21st year as coordinator of the Skyhawk Radio Network.

SKYHAWK **RECORD WHEN...**

Playing at home	0-0
Playing on the road	2-3
Playing on a neutral floor	0-0
Playing Top-25 Opponent	0-1
Playing day games	1-2
Playing night games	1-1
Playing in white uniforms	0-0
Playing in navy uniforms	1-1
Playing in orange uniforms	1-2
Leading at halftime	1-0
Trailing at halftime	1-3
Tied at halftime	0-0
Game decided by 1-4 points	1-0
Game decided by 5-9 points	1-1
Game decided by 10-14 points	0-0
Game decided by 15 points or more	0-2
Scoring less than 60 points	0-0
Scoring 60-69 points	1-3
Scoring 70-79 points	1-0
Scoring 80-89 points	0-0
Scoring 90-99 points	0-0
Scoring 100 or more points	0-0
Allowing less than 50 points	0-0
Allowing 50-59 points	1-0
Allowing 60-69 points	1-0
Allowing 70-79 points	0-1
Allowing 80 or more points	0-2
Finishing with better FG%	2-0
Finishing with worse FG%	0-3
Shooting 50% or better on FGs	1-0
Shooting under 50% on FGs	1-3
Finishing with better 3PT FG%	2-1
Finishing with worse 3PT FG%	0-1
Shooting 40% or better on 3PT FGs	1-0
Shooting under 40% on 3PT FGs	1-3
Leading in rebounds	1-0
Trailing in rebounds	1-3
Tied in rebounds	0-0
Leading in assists	2-0
Trailing in assists	0-3
Tied in assists	0-0
Leading in steals	1-1
Trailing in steals	1-2
Tied in steals	0-0
Leading in blocks	1-1
Trailing in blocks	1-1
Tied in blocks	0-1
Committing more turnovers than opponent	0-2
Committing fewer turnovers than opponent	2-1
Committing same number of turnovers	0-0
Winning on points in the paint	1-1
Losing on points in the paint	1-2
Scoring more bench points	1-0
Scoring fewer bench points	1-3
Scoring the same number of bench points	0-0
Scoring more fastbreak points	1-0
Scoring fewer fastbreak points	0-3
Scoring the same number of fastbreak points	1-0
A Skyhawk scores 20+ points	2-3
A Skyhawk scores 30+ points	1-0
A Skyhawk records a double-double	1-1
Playing in December	2-2
Playing in January	0-1
Playing in February	0-0
Playing in March	0-0

OHIO VALLEY **CONFERENCE**

OVC **WEEKLY AWARDS**

OVC PLAYER OF THE WEEK

Date	Player	Team
Dec. 1	Abby Wahl	Eastern Illinois
Dec. 8	Abby Wahl	Eastern Illinois
Dec. 15	**Chelsey Perry**	**UT Martin**
Dec. 22	**Chelsey Perry**	**UT Martin**
Jan. 5	Sophie Bussard	Southeast Missouri
Jan. 12	-	-
Jan. 19	-	-
Jan. 26	-	-
Feb. 2	-	-
Feb. 9	-	-
Feb. 16	-	-
Feb. 23	-	-
March 1	-	-

OVC NEWCOMER OF THE WEEK

Date	Player	Team
Dec. 1	Gabby Crawford	Morehead State
Dec. 8	Imari Martin	Jacksonville State
Dec. 15	**Seygan Robins**	**UT Martin**
	Anna Jones	Tennessee Tech
Dec. 22	Jayla Johnson	Eastern Kentucky
Jan. 5	Imari Martin	Jacksonville State
Jan. 12	-	-
Jan. 19	-	-
Jan. 26	-	-
Feb. 2	-	-
Feb. 9	-	-
Feb. 16	-	-
Feb. 23	-	-
March 1	-	-

OVC FRESHMAN OF THE WEEK

Date	Player	Team
Dec. 1	Katelyn Young	Murray State
Dec. 8	Katelyn Young	Murray State
Dec. 15	Katelyn Young	Murray State
Dec. 22	Katelyn Young	Murray State
Jan. 5	Kennedy Davis	Tennessee State
Jan. 12	-	-
Jan. 19	-	-
Jan. 26	-	-
Feb. 2	-	-
Feb. 9	-	-
Feb. 16	-	-
Feb. 23	-	-
March 1	-	-

OVC **WEEKLY AWARDS**

SCHOOL	OVC	PCT.	STREAK	OVERALL	PCT.	HOME	AWAY	NEUTRAL	STREAK
Austin Peay	3-0	1.000	W3	5-2	0.714	2-1	3-1	0-0	W3
Belmont	1-0	1.000	W1	4-2	0.667	1-1	3-1	0-0	W2
Eastern Kentucky	3-1	0.750	L1	4-4	0.500	2-0	2-4	0-0	L1
Tennessee Tech	2-1	0.667	W1	4-2	0.667	3-1	1-1	0-0	W1
Southeast Missouri	2-1	0.667	W2	4-4	0.500	3-3	1-1	0-0	W2
Jacksonville State	1-1	0.500	W1	4-2	0.667	4-0	0-2	0-0	W2
UT Martin	**1-1**	**0.500**	**L1**	**2-3**	**0.400**	**0-0**	**2-3**	**0-0**	**L2**
Eastern Illinois	1-2	0.333	L2	3-5	0.375	3-2	0-3	0-0	L2
Murray State	0-1	0.000	L1	3-3	0.500	2-1	1-2	0-0	L1
SIUE	0-1	0.000	L1	3-3	0.500	2-1	1-2	0-0	W1
Morehead State	0-2	0.000	L2	1-5	0.167	1-3	0-2	0-0	L2
Tennessee State	0-3	0.000	L3	0-5	0.000	0-2	0-3	0-0	L5

OVC SCHEDULE **AT A GLANCE**

Thursday, January 7

Austin Peay at SIUE*	ESPN+	1 p.m.
Tennessee Tech at Morehead State*	ESPN+	3 p.m.
Jacksonville State at Eastern Kentucky*	ESPN+	4 p.m.
Murray State at Eastern Illinois*	ESPN+	4:30 p.m.
UT Martin at Tennessee State*	ESPN+	5 p.m.

Saturday, January 9

Jacksonville State at Morehead State*	ESPN+	Noon
Murray State at SIUE*	ESPN+	1 p.m.
Southeast Missouri at Tennessee State*	ESPN+	1 p.m.
Austin Peay at Eastern Illinois*	ESPN+	1 p.m.
Tennessee Tech at Eastern Kentucky*	ESPN+	3 p.m.

PRESEASON **HONORS**

Predicted Order of Finish

1.	**UT Martin (22)**	**242**
2.	Belmont	210
3.	Southeast Missouri (2)	206
4.	Tennessee Tech	172
5.	Eastern Illinois	157
6.	Jacksonville State	129
7.	Morehead State	119
8.	Murray State	106
9.	Austin Peay	104
10.	Eastern Kentucky	73
11.	SIUE	36
12.	Tennessee State	29

Preseason All-OVC Team

F	**Chelsey Perry, UT Martin**	**Sr.**
G	Tesia Thompson, Southeast Missouri	Sr.
F	**Maddie Waldrop, UT Martin**	**Sr.**
G	Karle Pace, Eastern Illinois	Sr.
G	Macey Turley, Murray State	Jr.
G	Kesha Brady, Tennessee Tech	Sr.
G	Lariah Washington, Eastern Illinois	So.
F/G	Alexis Burpo, Murray State	Jr.
G	Ariel Kirkwood, Morehead State	So.
G	Jamilyn Kinney, Belmont	Jr.
G	Taylor Hawks, Jacksonville State	Sr.

OVC **STATISTICAL LEADERS**

SCORING

Rk.	Name	GP	FG	3FG	FT	PTS	PPG
1.	**PERRY, Chelsey-UTM**	**5**	**49**	**10**	**26**	**134**	**26.8**
2.	THOMPSON, Tesia-SEMO	8	50	4	36	140	17.5
3.	YOUNG, Katelyn-MUR	6	38	1	26	103	17.2
4.	JOHNSON, Yamia-JSU	6	36	17	11	100	16.7
5.	BRADY, Kesha-TTU	6	30	6	31	97	16.2
6.	WAHL, Abby-EIU	7	45	1	18	109	15.6
7.	WASHINGTON, Lariah-EIU	8	47	9	21	124	15.5
8.	WRISTER, Andreana-TSU	5	25	8	18	76	15.2
9.	PACE, Karle-EIU	8	34	16	25	109	13.6
10.	FERBY, Brianah-APSU	7	33	12	16	94	13.4

REBOUNDING

Rk.	Name	GP	OFF	DEF	TOT	RPG
1.	WAHL, Abby-EIU	7	30	39	69	9.9
2.	KIRKWOOD, Ariel-MOR	6	22	36	58	9.7
3.	WRIGHTSELL, Jaden-TSU	5	23	25	48	9.6
4.	YOUNG, Katelyn-MUR	6	18	36	54	9.0
5.	**PERRY, Chelsey-UTM**	**5**	**13**	**29**	**42**	**8.4**
6.	CARTER, Lauren-MOR	6	19	29	48	8.0
7.	THOMPSON, Tesia-SEMO	8	21	42	63	7.9
8.	TROECKLER, Allie-SIUE	6	22	24	46	7.7
9.	CRAWFORD, Gabby-MOR	6	15	28	43	7.2
	THATHA, Ajulu-SIUE	6	11	32	43	7.2

ASSISTS

Rk.	Name	GP	NO.	APG
1.	WELLS, Destinee-BEL	6	27	4.5
2.	ARTHOFER, Kira-EIU	8	33	4.1
3.	KINNEY, Jamilyn-BEL	6	24	4.0
4.	**ROBINS, Seygan-UTM**	**5**	**19**	**3.8**
5.	RECANATI, Alice-EKU	8	29	3.6
6.	SCOTT, Roshala-SEMO	8	27	3.4
	PACE, Karle-EIU	8	27	3.4
8.	HAWKS,TAYLOR-JSU	6	20	3.3
	GUINN, Jada-TTU	6	20	3.3
10.	2 Tied	-	24	3.0

BREAKING DOWN **TENNESSEE STATE**

SERIES **HISTORY**

- **Overall:** 36-28
- **In Martin:** 22-8
- **In Nashville:** 13-18
- **Active Streak:** UTM W4
- **McMillan vs. Tennessee State:** 13-3
- **McMillan vs. OVC:** 144-44

LAST 10 MEETINGS (8-2)

Date	Result	Score	Location
1/9/20	W	88-71	Martin
3/2/19	W	83-60	Martin
1/31/19	W	73-61	Nashville
12/28/17	W	80-68	Martin
1/7/17	L (OT)	85-80	Nashville
1/27/16	W	77-50	Martin
3/7/15	L	64-60	Nashville (N)
1/28/15	W	64-58	Nashville
2/17/14	W	104-65	Martin
2/18/13	W	77-58	Nashville

LAST MEETING
(in Martin, Tenn.; Jan. 9, 2020)

Tennessee State 71 • 2-11, 0-3

##	Player	GS	MIN	FG	3PT	FT	O-B-T	PF	A	TO	B	S	PTS
00	Taylor Roberts	*	31	10-14	2-3	7-8	1-5-6	2	3	3	1	1	29
01	Jazmine Young	*	36	4-14	0-1	5-7	0-4-4	1	6	3	0	0	13
03	Jaden Wrightsell	*	18	2-2	0-0	2-2	1-1-2	4	2	1	1	2	6
22	Keniece Purvis	*	22	0-4	0-2	0-0	0-1-1	4	0	4	0	2	0
32	Jasmine Broner	*	18	0-1	0-0	0-0	0-0-0	4	1	1	0	0	0
02	Andreana Wrister		19	2-4	1-2	3-4	0-2-2	1	1	1	0	0	8
14	Ashley Primas		7	3-3	0-0	1-2	0-1-1	5	0	1	0	1	7
10	Amber Appiah-Kubi		15	2-4	0-0	0-0	1-1-2	1	1	0	0	0	4
20	Megan Kent		12	1-3	0-0	0-0	0-4-4	4	0	0	0	1	2
12	Breannah McCullah		6	1-1	0-0	0-0-	0-0-0	0	0	2	0	2	2
23	Takya Bennett		16	0-1	0-0	0-0	0-1-1	3	0	1	0	0	0
TM	TEAM		0	0-0	0-0	0-0	1-1-2	0	0	1	0	0	0
TOTALS		**-**	**200**	**25-51**	**3-8**	**18-23**	**4-21-25**	**29**	**14**	**18**	**2**	**9**	**71**

Shooting Summary	FG	3PT	FT
1st Quarter	55.00 %	60.00 %	50.00 %
2nd Quarter	54.55 %	0.00%	75.00 %
3rd Quarter	27.27 %	0.00 %	85.71 %
4th Quarter	55.56 %	0.00%	80.00 %
Total	49.0 %	37.5 %	78.3 %

UT Martin 88 • 7-7, 3-0

##	Player	GS	MIN	FG	3PT	FT	O-B-T	PF	A	TO	B	S	PTS
20	Chelsey Perry	*	22	9-15	2-4	2-2	2-6-8	0	0	1	4	1	22
21	Maddie Waldrop	*	32	5-8	0-1	8-10	3-5-8	3	4	3	2	2	18
11	Dasia Young	*	33	4-7	0-0	2-5	5-1-6	2	3	5	0	1	10
33	Demi Burdick	*	20	3-7	0-1	0-2	1-3-4	4	0	0	0	0	6
31	Kyannah Grant	*	23	2-4	0-2	0-0	0-1-1	2	4	3	0	2	4
13	Tamiah Stanford		21	6-9	0-1	8-10	1-2-3	1	2	2	0	0	20
15	Brittni Moore		33	2-8	2-6	2-2	1-4-5	2	3	2	0	3	8
05	Anna Pierce		10	0-1	0-0	0-2	0-0-0	0	0	1	0	0	0
00	Emma Davis		2	0-0	0-0	0-0	0-0-0	1	0	1	0	0	0
03	Macy Rippy		2	0-2	0-2	0-0	0-0-0	1	0	0	0	0	0
10	Raegan Johnson		2	0-0	0-0	0-0	0-0-0	0	0	0	0	0	0
TM	TEAM		0	0-0	0-0	0-0	2-1-3	0	0	0	0	0	0
TOTALS		**-**	**200**	**31-61**	**4-17**	**22-33**	**15-23-38**	**16**	**16**	**18**	**6**	**9**	**88**

Shooting Summary	FG	3PT	FT
1st Quarter	46.67 %	50.00 %	50.00 %
2nd Quarter	47.06 %	40.00 %	66.67 %
3rd Quarter	70.59 %	0.00 %	66.67 %
4th Quarter	33.33 %	16.67 %	71.43 %
Total	50.8 %	23.5 %	66.7 %

Score by Periods	1st	2nd	3rd	4th	Total
Tennessee St.	26	15	12	18	71
UT Martin	17	24	28	19	88

TENNESSEE STATE **SEASON STATISTICS**

RECORD:	OVERALL	HOME	AWAY	NEUTRAL
ALL GAMES	0-5	0-2	0-3	0-0
CONFERENCE	0-3	0-1	0-2	0-0
NON-CONFERENCE	0-2	0-1	0-1	0-0

				Total		3-Point		F-Throw		Rebounds												
##	Player	gp-gs	min	avg	fg-fga	fg%	3fg-fga	3fg%	ft-fta	ft%	off	def	tot	avg	pf	dq	a	to	blk	stl	pts	avg
00	Roberts, Taylor	3-3	80	26.7	17-32	.531	0-2	.000	19-23	.826	9	7	16	5.3	12	1	2	8	0	3	53	17.7
02	Wrister, Andreana	5-5	123	24.6	25-83	.301	8-38	.211	18-30	.600	2	14	16	3.2	11	0	11	12	0	5	76	15.2
03	Wrightsell, Jaden	5-5	124	24.8	19-64	.297	1-3	.333	13-27	.481	23	25	48	9.6	15	1	9	19	0	9	52	10.4
12	McCullah, Breannah	4-4	118	29.5	11-37	.297	4-12	.333	1-2	.500	0	13	13	3.3	8	0	6	14	1	7	27	6.8
11	Davis, Kennedy	5-3	132	26.4	9-25	.360	0-2	.000	0-0	.000	4	13	17	3.4	10	0	6	18	2	5	18	3.6
22	Cunningham, Nijah	3-0	35	11.7	3-7	.429	0-0	.000	4-6	.667	2	7	9	3.0	1	0	1	2	0	0	10	3.3
32	Broner, Jasmine	5-3	123	24.6	6-13	.462	0-0	.000	0-0	.000	6	12	18	3.6	8	0	4	7	2	9	12	2.4
10	Appiah-Kubi, Amber	3-0	23	7.7	2-8	.250	1-7	.143	0-0	.000	0	0	0	0.0	0	0	1	2	0	0	5	1.7
23	Regalado, Shonnyvell	5-0	59	11.8	2-13	.154	0-3	.000	1-2	.500	1	9	10	2.0	3	0	3	18	0	3	5	1.0
21	Fairs, London	5-2	82	16.4	2-14	.143	1-10	.100	0-0	.000	0	6	6	1.2	5	0	2	4	0	1	5	1.0
05	Bailey, Aniyah	5-0	14	2.8	1-5	.200	0-1	.000	0-0	.000	3	1	4	0.8	5	0	0	1	0	0	2	0.4
14	Spence, Jada	4-0	12	3.0	0-0	.000	0-0	.000	1-2	.500	0	0	0	0.0	1	0	1	1	0	0	1	0.3
	Team										14	11	25					3				
	Total.....	5	925		97-301	.322	15-78	.192	57-92	.620	64	118	182	36.4	79	2	46	109	5	42	266	53.2
	Opponents.....	5	925		150-329	.456	54-148	.365	44-69	.638	77	151	228	45.6	94	-	103	101	29	58	398	79.6

TEAM STATISTICS	TSU	OPP
SCORING	266	398
Points per game	53.2	79.6
Scoring margin	-26.4	-
FIELD GOALS-ATT	97-301	150-329
Field goal pct	.322	.456
3 POINT FG-ATT	15-78	54-148
3-point FG pct	.192	.365
3-pt FG made per game	3.0	10.8
FREE THROWS-ATT	57-92	44-69
Free throw pct	.620	.638
F-Throws made per game	11.4	8.8
REBOUNDS	182	228
Rebounds per game	36.4	45.6
Rebounding margin	-9.2	-
ASSISTS	46	103
Assists per game	9.2	20.6
TURNOVERS	109	101
Turnovers per game	21.8	20.2
Turnover margin	-1.6	-
Assist/turnover ratio	0.4	1.0
STEALS	42	58
Steals per game	8.4	11.6
BLOCKS	5	29
Blocks per game	1.0	5.8
ATTENDANCE	292	976
Home games-Avg/Game	2-146	3-325
Neutral site-Avg/Game	-	0-0

Score by Periods	1st	2nd	3rd	4th	OT	Totals
Tennessee State Lady	82	81	51	45	7	266
Opponents	104	115	86	81	12	398

	Date	Opponent		Score	Att.
	11/28/20	at Mercer	L	61-81	367
	12/02/20	GEORGIA ST.	Lot	83-88	139
*	12/10/20	at Belmont	L	35-83	239
*	01/02/21	at Southeast Mo. St.	L	50-84	370
*	01/04/21	AUSTIN PEAY	L	37-62	153

* - Conference game

TENNESSEE STATE LADY TIGERS **ROSTER**

No.	Name	Pos.	Ht.	Class	Hometown / Previous School)
0	Taylor Roberts	G	5-11	Sr.	Oklahoma City, Okla. (Classen HS)
1	Mya Iriah	G	5-8	Fr.	Brampton, Ont. (TRC Academy)
2	Andreana Wrister	G	5-7	Sr.	Memphis, Tenn. (Cordova HS)
3	Jaden Wrightsell	F	5-10	Sr.	Omaha, Neb. (Omaha Northwest HS)
5	Aniyah Bailey	G	5-7	Fr.	Nashville, Tenn. (Antioch HS)
10	Amber Appiah-Kubi	G	5-7	Sr.	Nashville, Tenn. (Roane State CC)
11	Kennedy Davis	G	6-0	Fr.	West Plains, Md. (New Hope Academy)
12	Breannah McCullah	G	5-10	Sr.	Edwards, Miss. (Mississippi Gulf Coast CC
14	Jada Spence	F	6-0	Fr.	Puis XI Catholic HS (Milwaukee, Wisc.)
21	London Fairs	G	5-10	Fr.	Nashville, Tenn. (East Magnet HS)
22	Nijah Cunningham	F	6-4	Fr.	Charlotte, N.C. (Hopewell HS)
23	Shonnyvelle Regalado	G	5-8	Jr.	Brooklyn, N.Y. (Panola College)
32	Jasmine Broner	F	5-9	Jr.	Centerville, Ohio (Centerville HS)

Head Coach: Ty Evans (Wisconsin Whitewater, 1995), 1st season

GET TO KNOW **McMILLAN**

EDUCATION
- Undergraduate: Rhodes College, 1989
- Masters: Middle Tennessee, 2007

PLAYING CAREER HIGHLIGHTS
- Began career at Wake Forrest in 1985
- Played three years at Rhodes College, 86-89
- 1988 SCAC Player of the Year
- Three-time SCAC All-Conference Selection
- Ranked No. 9 all-time Rhodes (1,372 pts)

CAREER HISTORY
UT MARTIN (2009-PRESENT)
- Head Coach
- 220-139 in 12 seasons
- Went to four consecutive NCAA Tournaments
- Posted seven 20-win seasons
- Three-time OVC Coach of the Year
- Won five OVC season championships
- Won four OVC Tournament championships
- Led team to eight postseason berths

GIBSON COUNTY HS (2007-09)
- Head Coach
- 62-6 record in two seasons
- Won state championship in 2008-09

MIDDLE TENNESSEE (2005-07)
- Assistant Coach
- Went to back-to-back NCAA Tournaments

WESTVIEW HS (1997-2005)
- Head Coach
- 196-73 record in eight seasons

MILLINGTON CENTRAL HS (1990-97)
- Head Coach
- 177-47 in seven seasons

CHAMPIONSHIPS
OVC CHAMPIONSHIP
- 2012, 2014, 2015, 2016, 2020

OVC TOURNAMENT CHAMPIONSHIP
- 2011, 2012, 2013, 2014

COACHING HONORS
- 2009-10 OVC Coach of the Year
- 2010-11 TSWA Women's Coach of the Year
- 2014-15 OVC Coach of the Year
- 2015-16 OVC Coach of the Year

BY THE **NUMBERS**

- **Overall:** 220-139 (.613)
- **OVC Play:** 144-44 (.766) **| Non-OVC:** 76-95
- **Home:** 116-25 **| Away:** 83-97 **| Neutral:** 21-17
- **Conference Championships:** Five (12, 14, 15, 16, 20)
- **Postseason:** 20-14 **| NCAA:** 0-4 **| WNIT:** 1-3

McMILLAN **AT A GLANCE**

In his 12 seasons as a NCAA Division I head coach, Kevin McMillan has racked up **220** total wins to serve as the OVC's active leader,

220

8

McMillan has led the Skyhawks to the postseason **eight** times in 11 seasons - including four consecutive NCAA Tournaments from 2010-14.

With his **200th** victory, McMillan became just the sixth head coach in OVC history to eclipse **200** wins.

200

HEAD COACH **KEVIN McMILLAN**

YEAR-BY-YEAR **HEAD COACHING RECORD**

YEAR	OVERALL			OVC		FINISH	POSTSEASON
2009-10	11-19	.366		8-10	.444	4th	-
2010-11	21-11	.656		14-4	.777	2nd	NCAA Tournament First Round
2011-12	23-9	.719		15-1	.938	1st	NCAA Tournament First Round
2012-13	19-15	.559		11-5	.688	4th	NCAA Tournament First Round
2013-14	24-8	750		15-1	.938	1st	NCAA Tournament First Round
2014-15	22-11	.667		16-0	1.000	1st	WNIT First Round
2015-16	22-10	.688		14-2	.875	1st	WNIT Second Round
2016-17	12-19	.387		8-8	.500	4th	-
2017-18	19-15	.559		13-5	.722	2nd	WNIT First Round
2018-19	23-9	.718		13-5	.722	2nd	-
2019-20	22-10	.688		16-2	.888	1st	WNIT Qualifier (Canceled)
2020-21	2-3	.400		1-1	.500	-	-
OVERALL	**220-136**	**.613**		**144-44**	**.766**		**Eighth Postseason Appearances**

The eighth head coach in UT Martin women's basketball history, Kevin McMillan enters his 12th year at the helm of the Skyhawk program as the school's all-time wins leader with 218 career victories.

Overall, the Skyhawks have won nine Ohio Valley Conference titles during his 11 seasons at UT Martin – including five regular season titles and four tournament crowns. The Skyhawks reached the postseason in six consecutive seasons and eight seasons overall while reaching the NCAA Tournament in 2011, 2012, 2013 and 2014 while earning a bid to the Women's NIT in 2015, 2016, 2018 and 2020 (canceled). Additionally, the program has recorded seven 20-win seasons in the past 10 years with the Skyhawks posting a 218-136 record under McMillan, including a 143-43 mark in conference play. His 218 victories rank as the third-highest win total in OVC history, as he accounts for three OVC Coach of the Year awards.

Off the court, McMillan's teams have exceeded the average NCAA Academic Progress Rate in each of his 11 seasons. He has produced two OVC Scholar-Athletes (the highest individual honor in the league) and has graduated 100 percent of his student-athletes who have completed their eligibility in his Skyhawk tenure.

The Skyhawks posted their sixth league title in program history in 2019-20 after posting a 22-10 overall record while going 16-2 in league action. UT Martin would receive a berth into the Women's NIT after falling in the OVC Basketball Championship finals but the postseason event would be canceled because of COVID-19. In a season in which injuries plagued the roster, the Skyhawks continually rose to the occasions with its 10th 20-win season in program history while featuring a pair of All-OVC first-team performers in Chelsey Perry and Maddie Waldrop.

Perry dominated postseason honors by being named WBCA Coaches' All-American honorable mention, a finalist for the Becky Hammon Mid-Major Player of the Year and OVC Player of the Year selection after ranking first nationally in field goal made (286), second in total points (740) and third in both points per game (23.1) and field goal attempts (386). Meanwhile, Waldrop earned her first All-OVC honor after ranking amongst OVC leaders in defensive rebounds (5.9, fourth), field goal percentage (48.6, fifth), rebounding (7.8 rpg, seventh) and scoring (12.7 ppg, eighth).

Despite having one of the youngest teams in the country on a program which featured just one senior on the roster, the Skyhawks still managed to meet program expectations throughout the 2018-19 season. The Skyhawks would post a 23-9 overall mark while finishing tied for second in the league standings with a record of 13-5. The team's 23 wins tied for the most wins in program history while appearing in the OVC Basketball Championship title contest for the seventh time in the last nine seasons. Highlighting the season was the emergence of senior Emanye Robertson who put the finishing touches on her career with an All-OVC first team and OVC Defense Player of the Year selection. Meanwhile, sophomore Chelsey Perry earned All-OVC second team honors while freshman Brittni Moore was selected to the OVC All-Newcomer squad.

McMillan saw the Skyhawks return to the postseason for the seventh time in his tenure in 2017-18 with another appearance in the Women's NIT. The Skyhawks would ultimately post a 19-15 overall mark while notching a 13-5 mark in league play to earn the No. 2 seed in the OVC Basketball Championship – where the squad advanced to the tournament finals before falling to No. 22 ranked Belmont in overtime. With the league's automatic bid to the Women's NIT, the Skyhawks would travel to Indiana where they fell to the eventual tournament champions.

Faced with one of the youngest rosters in the nation – boasting just four returners and an abundance of key injuries – the Skyhawks' 2016-17 campaign was a year of highs and lows. UT Martin would post a 12-19 overall record while finishing 8-8 in league play – earning the No. 4 seed in the OVC Basketball Championship before ultimately falling in the tournament semifinals. While the season failed to meet expectations, the squad found growth as three Skyhawks earned All-OVC honors. Spray highlighted the season by becoming just the program's third OVC Freshman of the Year while joining Feldhaus and Mason on the All-OVC second team.

The Skyhawks found success once again during the 2015-16 season, notching the program's eighth 20-win season after finishing with a 22-10 overall record and a 14-2 league mark despite playing with just seven healthy scholarship players for much of the year. The Skyhawks notched their third consecutive regular season title, ranking as the third program in conference history and first since 1993. After winning the season championship, the Skyhawks clinched their sixth straight postseason berth, earning a berth in the Women's NIT where they advanced to the second round before falling to Western Kentucky after defeating Memphis – notching the program's first postseason victory since 1999. With the squad's success, McMillan notched his second straight OVC Coach of the Year award – marking just the second time in league history that a coach has won the award in back-to-back seasons.

The 2014-15 season kept with the theme of several program firsts within McMillan's tenure while the squad's 22-11 overall record marked the program's seventh 20-win season. UT Martin notched yet another piece of OVC history after becoming just the sixth team in league history to finish the conference season with an unblemished record and just the second to finish 16-0. With the perfect conference record, the Skyhawks clinched their third OVC season title in the last four years while posting a league record of 46-2 during the stretch. The season also served as the fifth consecutive postseason appearance for the Skyhawks after earning an invitation to the Women's National Invitational Tournament against Ole Miss.

McMillan's 2013-14 squad recorded its sixth OVC championship during a four-year period with both a regular season and tournament championship. The McMillan led Skyhawks set new program records in victories with 24, while setting a new single season scoring record with 2,681 points en route to receiving the program's first votes in the USA TODAY Sports Top 25 Coaches' Poll and a near upset in the NCAA Tournament against No. 7 North Carolina.

The Skyhawks were led by the play of two premier senior guards in Heather Butler and Jasmine Newsome. Butler finished her career as UT Martin and the OVC's all-time leading scorer with 2,865 career points after being named the league's Player of the Year. Butler finished tied for 16th on the NCAA's all-time scoring list while scoring in double figures every game of her career, spanning 129 games and ranking fifth all-time. She also left the Skyhawks as the best three-point shooter in NCAA history after tying the career three-pointers record with 392.

Joining Butler with postseason accolades was the highly decorated Newsome. Newsome notched her third OVC Defensive Player of the Year honor while finishing her Skyhawk career as the school and league's second all-time leading scorer – second to Butler – with 2,566 career points. The two-time OVC Player of the Year was also named All-Mid Major Player of the Year and Mid Major All-American by College Sports Madness.

In his fourth year, the Skyhawks notched their third consecutive OVC Tournament championship during the 2012-13 season, downing No. 2 seed Tennessee Tech 87-80 in overtime on March 9, 2013. With the victory, UT Martin would advance to their third straight trip to the NCAA Tournament, to take on the Notre Dame Fighting Irish. The Skyhawks suffered a 97-64 setback to the eventual National Championship runner-up despite Butler scoring a tournament-best 37 points in the contest.

In 2011-12, McMillan's Skyhawks captured their second OVC Tournament championship in program history, downing No. 3 seed Tennessee Tech 82-65 on March 5. With the victory, UT Martin advanced to make its second consecutive NCAA Tournament appearance, traveling to the Horizon Center in Rosemont, Ill., to take on the Tennessee Lady Vols. The Skyhawks suffered a 72-49 setback to the hands of alumnus Pat Head Summitt.

Consisting of a roster of mostly West Tennessee players, the Skyhawks went 23-9 with a 15-1 OVC mark despite having a relatively young roster which featured just one senior. The 23-win season was the second consecutive 20-win slate for the Skyhawks while also leading the nation is scoring with 80.1 points per game. The Skyhawks were also the nation's top team in assist-to-turnover ratio (1.43) and sixth in assists (17.7 apg).

The 2010-11 season laid the foundation for the future, as three different Skyhawks combined to win an OVC Record 13 Freshmen of the Week honors along with the OVC Team Sportsmanship Award. McMillan's guided the team to a second place finish during the regular season before winning the program's first OVC Tournament title. With the title, the Skyhawks earned its first berth in the NCAA Tournament and played at Cameron Indoor Arena against the Duke Blue Devils.

The Skyhawks went 21-11 with a 14-4 OVC mark in 2010-11 despite having a roster that was the youngest team in America (only two years of Division-I experience heading into the season). The 20-win season was the first since 1998-99 and fourth 20-win campaign in program history.

McMillan's first season at UT Martin was a transformation in every sense of the work as he took over a program that had just finished 2-27 and went winless in conference play. Under his direction the Skyhawks finished the 2010-11 season with an overall record 11-19 while making the program's first OVC Tournament appearance since 2006-07. McMillan took his team all the way to the semifinals of the tournament along with being named OVC Coach of the Year and TSWA Women's Co-Head Coach of the Year.

Prior to being named head coach of the Skyhawks on June 15, 2009, McMillan posted a decorated career as a high school coach within the state of Tennessee. Through his 17 years in the prep ranks, the accumulated a record of 435-126 while winning one state championships and sporting six state tournament appearances. He has had coaching stints at Gibson County High School in Dyer (2007-09), Westview High School in Martin (1997-2005) and Millington High School in Millington (1990-97). McMillan was twice named the Jackson Sun's West Tennessee Coach of the Year in 2003 and 2009, while being tabbed district Coach of the Year 10 times. He also spent two season as an assistant coach at Middle Tennessee State.

McMillan played basketball at Wake Forest for one season (1985) before transferring to Rhodes College to finish out his career from 1986-89. At Rhodes, he was a three-time all-conference selection and in 1988 was named the Southern Collegiate Athletic Conference Player of the Year. In only three seasons, he scored 1,372 career points and still ranks ninth all-time at Rhodes for career points scored.

McMillan received his bachelor's degree in math and business in 1989 from Rhodes, then completed his master's in health and human performance at Middle Tennessee in 2007. He has two sons, Matt and Ben, along with one daughter, Alli.

McMILLAN **VS. ALL OPPONENTS**

Air Force	2-0	**Miami (Ohio)**	2-0
Alabama	2-1	**Mississippi State**	0-1
Alabama Huntsville	2-0	**Mississippi Valley State**	2-0
Arizona	0-1	**Missouri**	0-5
Arkansas	0-1	**Morehead State**	8-7
Arkansas State	4-3	**Murray State**	22-4
Austin Peay	18-5	**North Carolina**	0-1
Baylor	0-1	**North Carolina A&T**	1-1
Belmont	9-9	**North Dakota**	1-0
Central Arkansas	1-1	**Northern Kentucky**	0-1
Cincinnati	2-0	**Northwestern**	0-4
Chattanooga	2-4	**Notre Dame**	0-1
Christian Brothers	1-0	**Ole Miss**	0-1
Colorado	0-1	**Ohio**	0-1
Dayton	0-1	**Ohio State**	0-1
DePaul	0-1	**Oral Roberts**	0-1
Duke	0-1	**Pepperdine**	0-1
Eastern Illinois	18-8	**Purdue**	0-3
Eastern Kentucky	15-2	**Quinnipiac**	1-0
Eastern Washington	0-1	**Rhodes College**	1-0
Evansville	6-1	**Saint Louis**	2-1
Florida State	0-1	**Saint Mary's**	0-1
Georgia State	1-1	**Samford**	4-2
Gonzaga	0-2	**SIUE**	13-6
Hawai'i	0-1	**Southeast Missouri**	21-3
Houston Baptist	1-0	**Southern Illinois**	6-3
Illinois	0-2	**Southern Mississippi**	2-0
Illinois State	1-1	**Stanford**	0-1
Indiana	0-2	**Tennessee**	0-1
Indiana State	1-3	**Tennessee State**	13-3
Iowa	0-1	**Tennessee Tech**	12-3
IUPUI	1-1	**UAB**	0-1
Jacksonville State	13-3	**Vanderbilt**	0-4
Kentucky	0-2	**Western Carolina**	2-0
Lamar	0-1	**Western Kentucky**	0-1
Lipscomb	2-0	**Winthrop**	1-0
Louisville	0-11		
Marshall	0-1	**Total**	220-139
Memphis	1-2		

McMILLAN'S **RECORD WHEN...**

Home Record:	116-25
Road Record:	83-97
Neutral:	21-17
OVC Overall:	144-44
OVC Home:	82-11
OVC Road:	62-33
Ranked opponents:	0-26
Top 10 opponents:	0-12
Leading at half:	176-28
Trailing at half:	39-108
Tied at half:	6-3
UTM outshoots opponent:	173-16
Opponent outshoots UTM:	44-122
UTM shoots more free throws:	152-42
Opponent shoots more free throws:	61-88
UTM shoots the same amount of free throws:	5-8
UTM outrebounds opponent:	108-14
Opponent outrebounds UTM:	108-117
UTM causes more turnovers:	177-54
Opponents causes more turnovers:	36-69
UTM ties in turnovers:	6-13
Nonconference tournaments:	2-10
OVC Tournament:	19-7
NCAA Tournament:	0-4
WNIT:	1-4
Record in November:	31-38
Record in December:	33-46
Record in January:	65-26
Record in February:	66-14
Record in March:	22-13
Games decided by less than five points:	34-38
Games decided by 6-10 points:	45-29
Games decided by 11-20 points:	61-34
Games decided by 20+ points:	80-17
UTM scores 59 or less points:	7-59
UTM scores 60-69 points:	37-48
UTM scores 70-79 points:	65-27
UTM scores 80-89 points:	68-7
UTM scores 90-99 points:	27-0
UTM scores 100+ points:	16-0
Overtime record:	4-10
Record after a loss:	73-53
Longest losing streak:	6 games (2009/2017)
Longest winning streak:	18 games (2014-15)

LAST TIME **IT HAPPENED**

SCORING

UTM Scored..
- **70-79 points** ... 75 at Samford (12/8/20)
- **80-89 points** ... 88 vs. Murray State (3/4/20)*
- **90-99 points** ... 98 vs. Murray State (1/16/20)
- **100+ points** ... 110 vs. Mississippi Valley State (12/29/18)
- **Fewer than 40 points** ... 39 at Purdue (11/20/11)

A UTM player had...
- **20-29 points** ... Chelsey Perry (26) at #2 Louisville (1/5/21)
- **30+ points** ... Chelsey Perry (31) at Samford (12/8/20)
- **40+ points** ... Chelsey Perry (42) vs. Lipscomb (12/16/19)

Two UT Martin players had...
- **20+ points** ... Perry (22) & Stanford (20) vs. Tennessee State (1/9/20)
- **25+ points** ... Jones (29) & Ward (26) at Tennessee Tech (1/15/15)
- **30+ points** ... Newsome (36) and Butler (35) vs. Tennessee Tech (1/20/14)

UTM had...double-figures scorers
- **Four** ... Waldrop (21), Perry (18), Young (13) and Moore (10) vs. SIUE (2/27/20)
- **Five** ... Perry (21), Burdick (14), Stanford (12), Moore (11) and Hudson (11) ... vs. Murray State (3/4/20)*
- **Six** ... Taylor (23), Robertson (16), Mason (14), Feldhaus (13), Spray (11) ... and Eubank (11) vs. Jacksonville State (12/29/16)
- **Seven** ... Perry (15), Robertson (15), Hicks (14), Davis (11), Hudson (11), Waldrop (10) and Griffin (10) vs. Mississippi Valley State (12/29/18)

UTM had...players score at least 20 points
- **Two** ... Perry (22) and Stanford (20) vs. Tennessee State (1/9/20)
- **Three** ... Butler (33), Newsome (24), Jones (20) at Murray State (1/4/14)

DOUBLE-DOUBLES

A UTM player...
- **Had a double-double** ... Chelsey Perry (26, 10r) at #2 Louisville (1/5/21)
- **Two UTM players w/double-double** ... Chelsey Perry (28p, 14r) and ... Maddie Waldrop (22p, 13r) at Austin Peay (1/4/20)

SHOOTING

UTM Shot...
- **50-59% FG** ... 56.4 percent (31-55) at Samford (12/8/20)
- **60% FG or better** ... 60.5 percent (32-53) at Chattanooga (12/2/17)
- **Less than 30% FG** ... 23.3 percent (10-43) vs. Pepperdine (11/22/14)

A UTM player...
- **Made 5-7 3-pointers** ... Kyannah Grant (5) at Tennessee Tech (2/20/20)
- **8+ 3-pointers** ... Kendall Spray (8) vs. Murray State (2/3/18)

A UTM team...
- **Made 10+ 3-pointers** ... 10 vs. Murray State (1/16/22)
- **Made 15+ 3-pointers** ... 17 at Missouri (12/17/16)
- **Did not make a 3-pointer** ... at Austin Peay (2/3/09)

A UTM player...
- **Made 10+ FTs in a game** ... Chelsey Perry (10) at Southern Illinois (12/3/19)
- **Made 12+ FTs in a game** ... Emanye Robertson (14) vs. Morehead State (3/8/19)*
- **Made 15+ FTs in a game** .. Emanye Robertson (15) vs. Jacksonville State (2/7/19)

UT Martin as a team...
- **Made 25+ FTs in a game** ... 26 (32) vs. Jacksonville State (2/8/20)
- **Made 30+ FTs in a game** ... 31 (38) vs. SIUE (1/25/14)
- **Attempted 25FTs in a game** ... 25 (18) at No. 5 Louisville (12/6/20)
- **Attempted more than 30 FTs** ... 32 (26) vs. Jacksonville State (2/8/20)

REBOUNDING

A UTM player had...
- **10-14 rebounds** ... Chelsey Perry (10) at #2 Louisville (1/5/21)
- **15-19 rebounds** ... Maddie Waldrop (16) vs. Tennessee State (3/2/19)
- **20+ rebounds** ... None
- **Two UTM Players w/ 10+ Rebs** ... Perry (14)/Waldrop (13) at Austin Peay (1/4/20)
- **2-straight 10+ rebound games** ... Chelsey Perry vs Murray State (1/16/20) ... vs. Austin Peay (1/18/20)
- **2-straight 14+ rebound games** ... Ashia Jones at SIUE (14 on 2/8/14), ... at Southeast Missouri (15 on 2/15/14)

A UTM team had...
- **40+ rebounds** ... 43 vs. Eastern Illinois (3/6/20)*
- **50+ rebounds** ... 56 vs. Mississippi Valley State (12/29/18)
- **15+ off. rebounds** ... 15 vs. Tennessee State (1/9/20)
- **20+ off. rebounds** ... 23 at Murray State (1/2/20)
- **25+ off. rebounds** ... 28 vs. Christian Brothers (11/19/18)

ASSISTS

A UTM player had...
- **5-9 assists** ... Seygan Robins (6) at Samford (12/8/20)
- **10+ assists** ... Tamiah Stanford (10) vs. Murray State (3/4/20)

As a team UT Martin...
- **Had 15-19 assists** ... 15 at Southeast Missouri (12/18/20)
- **20-24 assists** ... 21 at Samford (12/8/20)
- **25+ assists** ... 26 vs. Murray State (3/4/20)

BLOCKS

A UTM players...
- **Had 3+ blocks** ... Chelsey Perry (3) vs. Southeast Missouri (3/7/20)*
- **Had 5+ blocks** ... Chelsey Perry (7) vs. Austin Peay (1/18/20)

As a team UT Martin...
- **Had 5+ blocks** ... 5 vs. Southeast Missouri (3/7/20)*
- **Had 10+ blocks** ... 12 vs. Mississippi Valley State (12/29/18)

STEALS

A UTM player had...
- **5-9 steals** ... Tamiah Stanford (5) at Morehead State (2/1/20)
- **10+ steals** ... Ashia Jones (11) at Miami (12/15/14) *UTM Record

As a team UT Martin...
- **10-14 steals** ... 10 at Jacksonville State (12/30/20)
- **15+ steals** ... 15 vs. No. 6 Louisville (12/19/19)

MISCELLANEOUS

A UTM team...
- **Played an OT game** ... L, 71-63 vs. No. 6 Louisville (12/19/19)
- **Played a 2OT game** ... L, 71-63 vs. No. 6 Louisville (12/19/19)

A UTM Player...
- **Buzzer-beater** ... Ashton Feldhaus vs. SIUE (1/21/17)
- **To force OT** ... Janekia Mason at Jacksonville State (1/25/18)
- **Buzzer-beating 3-pointer** ... Taylor Hall vs. Eastern Illinois (2/11/12)
- **3-pointer to force OT** ... Janekia Mason at Jacksonville State (1/25/18)
- **Game-winner <2 secs** ... Emanye Robertson (0.2) at Chattanooga (11/28/18)
- **Free Throw With <5 secs** ... Chelsey Perry (0.4) vs. SIUE* (3/2/18)
- **Four-point play** ... Kendall Spray at Murray State (1/28/17)

* Occurred during the OVC Tournament

RECORD BOOK **AT A GLANCE**

SINGLE-GAME TEAM RECORDS

Most Points
116 vs. Austin Peay (3/1/14)

Most Field Goals Made
50 vs. Trevecca (1976-77)

Most Field Goals Attempted
97, 36 made, vs. Jacksonville State (1/6/90)

Most 3-Point Field Goals Made
18, of 43, at Southern Miss (11/16/11)
18, of 35, vs. North Dakota (11/14/16)

Most 3-Point Field Goals Attempted
47, 17 made, at Morehead State (1/7/16)

Most Free Throws Made
39, of 55, vs. Troy State (1/13/86)

Most Free Throws Attempted
55, 39 made, vs. Troy State (1/13/86)
55, 37 made, at Eastern Kentucky (12/3/98)

Most Rebounds
63 vs. Bethel (12/7/91)

Most Assists
31 vs. Morehead State (1/10/15)

Most Blocks
12 vs. Mississippi Valley State (12/29/18)
12 vs. SIU Edwardsville (2/9/13)

Most Forced Turnovers
36 at Southern Illinois (12/23/13)

Most Steals
28 vs. Bethel (12/14/90)

SINGLE-GAME INDIVIDUAL RECORDS

Most Points:
44, Ashia Jones at Murray State (1/31/15)
44, Heather Butler vs. Austin Peay (3/1/14)
44, Heather Butler at Eastern Kentucky (2/3/14)
44, Jasmine Newsome vs. Quinnipiac (11/16/13)

Most Field Goals Made
18, Angela Reaves vs. Delta State (1982-83)

Most Field Goals Attempted
34, Heather Butler vs. Baylor (11/17/12)

Best Field Goal Percentage
12-12, Chastity Bohannan vs. Tennessee St (2/24/98)
10-10, Andreika Jackson vs. Eastern Illinois (2/11/06)

Most 3-Point Field Goals Made
11-of-18, Kendall Spray vs. Rhodes (12/7/17)

Most 3-Point Field Goals Attempted
18, 11 made, Kendall Spray vs. Rhodes (12/7/17)

Most Free Throws Made
16, Jasmine Newsome vs. Quinnipiac (11/16/13)
16, Jasmine Newsome at Tennessee St (1/2/12)
16, Tessa Fields vs Evansville (11/13/98)

Most Free Throws Attempted
20, Jasmine Newsome at Tennessee St (1/2/12)

Most Rebounds
27, Mary Kate Long vs. West Georgia (1/17/87)

Most Assists
14, Jasmine Newsome vs. Austin Peay (3/1/14)

Most Blocks
8, Chelsey Perry vs. IUPUI (11/25/19)
8, Rickiesha Bryant vs. Murray State (2/23/13)
8, Mary Kate Long vs. Lambuth (11/21/86)

Most Steals
11, Ashia Jones at Miami (Ohio) (12/15/14)

SINGLE-SEASON RECORDS

Most Points
772, Ashia Jones (2014-15)

Most Field Goals Made
287 of 548, Ashia Jones (2014-15)

Most Field Goals Attempted
704, 264 made, Heather Butler (2012-13)

Best Field Goal Percentage
64.3, (128-199), Rickiesha Bryant (2012-13)

Most 3-Point Field Goals Made
125 of 294, Kendall Spray (2017-18)

Most 3-Point Field Goals Attempted
319, 105 made, Heather Butler (2012-13)

Most Free Throws Made
198 of 261, Ashia Jones (2014-15)

Most Free Throws Attempted
261, 198 made, Ashia Jones (2014-15)

Most Rebounds
372, Phyllisha Mitchell (2005-09)

Most Assists
193, Jasmine Newsome (2011-12)

Most Blocks
87, Rickiesha Bryant (2012-13)

Most Steals
156, Gwen Long (1989-90)

CAREER **RECORDS**

Most Points
2,865, Heather Butler (2010-14)

Most Field Goals Made
958 of 2,417, Heather Butler (2010-14)

Most Field Goals Attempted
2,417, 958 made, Heather Butler (2010-14)

Best Field Goal Percentage
53.2, (747-of-1,404), Mary Kate Long (1985-89)

Most 3-Point Field Goals Made
392 of 1074, Heather Butler (2010-14)

Most 3-Point Field Goals Attempted
1074, 392 made, Heather Butler (2010-14)

Most Free Throws Made
620 of 759, Jasmine Newsome (2010-14)

Most Free Throws Attempted
759, 620 made, Jasmine Newsome (2010-14)
759, 564 made, Tara Tansil (1991-94)

Most Rebounds
1,318, Mary Kate Long (1985-89)

Most Assists
691, Jasmine Newsome (2010-14)

Most Blocks
203, Mary Kate Long (1985-89)

Most Steals
411, Gwen Long (1985-88, 1989-90)

TRACKING **CAREER MILESTONES**

POINTS

Rk.	Pts	Name	Year
1.	2865	Heather Butler	2010-14
2.	2566	Jasmine Newsome	2010-14
3.	1754	Mary Kate Long	1985-89
4.	1723	Zabrina Harris	1996-00
5.	1702	Tara Tansil	1991-95
6.	**1639**	**Chelsey Perry**	**2017-P**
7.	1405	Pat Head Summitt	1970-74
8.	1377	Andreika Jackson	2003-07
9.	1345	Gwen Long	1985-88, 89-90
10.	1253	Emanye Robertson	2015-19

REBOUNDS

Rk.	Rbs	Name	Year
1.	1318	Mary Kate Long	1985-89
2.	973	Phyllisha Mitchell	2005-08
3.	734	Angela Reaves	1981-85
4.	720	Andreika Jackson	2003-07
5.	696	Zabrina Harris	1996-00
6.	**675**	**Maddie Waldrop**	**2017-P**
7.	666	Tracy Webb	1998-02
8.	**667**	**Chelsey Perry**	**2017-P**
	657	Tara Tansil	1991-95
10.	604	Jasmine Newsome	2010-14

FIELD GOALS MADE

Rk.	FG	Name	Year
1.	958	Heather Butler	2010-14
2.	857	Jasmine Newsome	2010-14
3.	747	Mary Kate Long	1985-89
4.	699	Zabrina Harris	1996-00
5.	**618**	**Chelsey Perry**	**2017-P**
6.	522	Pat Head Summitt	1970-74
7.	505	Gwen Long	1985-88, 89-90
8.	497	Angela Reaves	1981-85
9.	493	Tara Tansil	1991-95
10.	454	Emanye Robertson	2015-19

BLOCKS

Rk.	Blks	Name	Year
1.	203	Mary Kate Long	1985-89
2.	**200**	**Chelsey Perry**	**2017-P**
3.	155	Rickiesha Bryant	2010-13
4.	93	Chastity Bohannan	1997-00
5.	90	Zabrina Harris	1996-00
6.	67	Melissa Dawson	1987-91
7.	**65**	**Maddie Waldrop**	**2017-P**
8.	52	Katie Schubert	2012-16
9.	49	Jasmine Newsome	2010-14
10.	48	Tracy Webb	1998-02

3-POINTERS MADE

Rk.	3Pt.	Name	Year
1.	392	Heather Butler	2010-14
2.	232	Jasmine Newsome	2010-14
3.	225	Katie Schubert	2012-16
4.	210	Kendall Spray	2016-18
5.	209	Jessy Ward	2014-17
6.	156	Kelly Pendleton	1998-02
7.	152	Tara Tansil	1991-95
8.	128	Jaclissa Haislip	2010-12
9.	115	Taylor Hall	2010-12
10.	111	Gina Warren	1990-94

ASSISTS

Rk.	Ast.	Name	Year
1.	691	Jasmine Newsome	2010-14
2.	514	Emanye Robertson	2015-19
3.	467	Heather Butler	2010-14
4.	458	Gwen Long	1985-88, 89-90
5.	394	Janice Epperson	1987-91
6.	380	Katie Schubert	2012-16
7.	315	Tessa Fields	1997-99
8.	313	Deenie Ware	1981-85
9.	304	Tara Tansil	1991-95
10.	278	Danielle Page	2001-05

FREE THROWS MADE

Rk.	FT	Name	Year
1.	620	Jasmine Newsome	2010-14
2.	564	Tara Tansil	1991-95
3.	557	Heather Butler	2010-14
4.	417	Andreika Jackson	2003-07
5.	368	Pat Head Summitt	1970-74
6.	325	Gwen Long	1985-88, 89-90
7.	316	Phyllisha Mitchell	2005-08
8.	311	Zabrina Harris	1996-00
9.	310	Emanye Robertson	2015-19
10.	302	Ashia Jones	2013-15

STEALS

Rk.	St.	Name	Year
1.	411	Gwen Long	1985-88, 89-90
2.	325	Jasmine Newsome	2010-14
3.	256	Tara Tansil	1991-95
4.	250	Emanye Robertson	2015-19
5.	221	Deenie Ware	1981-85
6.	184	Janice Epperson	1987-91
7.	182	Katie Schubert	2012-16
8.	178	Tracy Webb	1998-02
9.	173	Gina Warren	1990-94
10.	171	Tessa Fields	1997-99

VS. RANKED OPPONENTS

Date	Opponent	Results
1/22/76	at #19 Kentucky	L, 63-56
2/12/79	at #6 Tennessee	L, 124-60
3/2/79	at #8 Tennessee	L, 96-51
2/16/80	#4 Tennessee	L, 69-55
2/28/80	vs. #4 Tennessee	L, 81-35
2/26/81	vs. #4Tennessee	L, 71-41
11/23/97	#1 Tennessee	L, 73-32
11/19/99	#5 Tennessee	L, 133-60
1/7/02	at #9 North Carolina	L, 90-67
12/22/02	#4 Vanderbilt	L, 101-77
12/3/03	at #2 North Carolina	L, 101-63
12/2/04	at #4 North Carolina	L, 96-36
1/2/05	at #15 Georgia	L, 68-52
12/30/05	#17 Georgia	L, 81-47
12/5/06	at #6 Tennessee	L, 85-29
11/28/08	at #25 Xavier	L, 73-41
12/30/10	at #11 Kentucky	L, 68-47
3/19/11	at #6 Duke	L, 90-45
11/20/11	at #16 Purdue	L, 65-39
12/7/11	#23 Vanderbilt	L, 99-84
12/28/11	at #14 Louisville	L, 70-57
3/17/12	#9 Tennessee	L, 72-49
11/17/12	vs. #1 Baylor	L, 82-67
11/18/12	vs. #4 Stanford	L, 92-68
11/26/12	#4 Louisville	L, 79-61
12/9/12	#14 Purdue	L, 68-60
3/24/13	vs. #2 Notre Dame	L, 97-64
11/10/13	at #25 Gonzaga	L, 91-54
12/28/13	at #20 Florida State	L, 76-53
3/23/14	vs. #12 North Carolina	L, 60-58
11/15/15	at #23 Iowa	L, 62-56
11/11/16	#5 Louisville	L, 100-57
12/20/16	at #22 DePaul	L, 100-68
12/5/17	at #4 Louisville	L, 91-56
3/3/18	vs. #22 Belmont	L, 63-56 [OT]
12/4/18	at #4 Louisville	L, 102-62
11/11/19	at #10 Mississippi State	L, 82-46
11/14/19	at #23 Gonzaga	L, 78-55
12/19/19	vs. #6 Louisville	L, 71-63 [2OT]
12/29/19	at #20 Arkansas	L, 96-46
12/6/20	at #5 Louisville	L, 85-67
1/5/21	at #2 Louisville	L, 96-61

TOTAL vs. TOP 25 0-42

vs. No. 1. 0-2
vs. No. 2. 0-3
vs. No. 4. 0-9
vs. No. 5. 0-3
vs. No. 6. 0-4
vs. No. 8. 0-1
vs. No. 9. 0-2
vs. No. 10. 0-1
vs. No. 11. 0-1
vs. No. 12. 0-1
vs. No. 14. 0-2
vs. No. 15. 0-1
vs. No. 16. 0-1
vs. No. 17. 0-1
vs. No. 19. 0-1
vs. No. 20. 0-2
vs. No. 22. 0-2
vs. No. 23. 0-3
vs. No. 25. 0-2

PLAYER **SUMMARIES**

2 SADE' HUDSON

Jr. | G | 5-8 | Memphis, Tenn. | Trezevant HS

SEASON HIGHS

Points	9 at #2 Louisville (1/5/21)
FG Made	2 at #2 Louisville (1/5/21)
FG Att.	6 at #2 Louisville (1/5/21)
3PG Made	1 at #2 Louisville (1/5/21)
3FG Att.	1, 3x, at #2 Louisville (1/5/21)
FT Made	4 at #2 Louisville (1/5/21)
FT Att.	4, 2x, at #2 Louisville (1/5/21)
Rebounds	3 at #5 Louisville (12/6/20)
Assists	3 at Samford (12/8/20)
Steals	1, 2x, last at Samford (12/8/20)
Blocks	N/A
Minutes	24 at #5 Louisville (12/6/20)

CAREER HIGHS

Points	14, 2x, last vs. Lipscomb (12/16/19)
FG Made	6 vs. Lipscomb (12/16/19)
FG Att.	16 vs. Lipscomb (12/16/19)
3PG Made	3 at Eastern Kentucky (1/17/19)
3FG Att.	7 vs. Lipscomb (12/16/19)
FT Made	6 vs. Southern Illinois (11/9/18)
FT Att.	10 vs. Samford (11/6/18)
Rebounds	6 vs. Lipscomb (12/16/19)
Assists	4 vs. Murray State (3/4/20)
Steals	4 vs. Southeast Missouri (2/14/19)
Blocks	1 vs. Tennessee Tech (2/9/19)
Minutes	39 vs. Lipscomb (12/16/19)

MISCELLANEOUS CAREER STATISTICS

Games Played	47	**Double-Doubles**	0
Games Started	1	**10+ Points**	5
Led Team In Scoring	0	**20+ Points**	0
Led Team In Rebounding	0	**5+ Rebounds**	2
Led Team In Assists	3	**10+ Rebounds**	2
Led Team In Steals	4	**5+ Assists**	0
Led Team In Blocks	0	**3+ Steals**	6

HUDSON GAME-BY-GAME STATISTICS

Date	Opp	GS	Min	FG	3FG	FT	O-D-R	PF	A	TO	S	B	PTS
D6	at #5LOU		24	0-5	0-1	1-2	0-3-3	1	1	4	1	0	1
D8	at SAM		15	0-2	0-1	3-4	0-0-0	0	3	1	1	0	3
D18	at SEMO*		0+	0-0	0-0	0-0	0-0-0	0	0	0	0	0	0
D30	at JSU*		3	0-1	0-0	0-0	0-1-1	2	0	0	0	0	0
J5	at #2LOU*		13	2-6	1-1	4-4	0-1-1	1	1	1	0	0	9
J7	at TSU*	-	-	-	-	-	-	-	-	-	-	-	-
J14	AP*	-	-	-	-	-	-	-	-	-	-	-	-
J16	MUR*	-	-	-	-	-	-	-	-	-	-	-	-
J21	at EKU*	-	-	-	-	-	-	-	-	-	-	-	-
J23	at MOR*	-	-	-	-	-	-	-	-	-	-	-	-
J26	BEL*	-	-	-	-	-	-	-	-	-	-	-	-
J28	EIU*	-	-	-	-	-	-	-	-	-	-	-	-
J30	SIUE*	-	-	-	-	-	-	-	-	-	-	-	-
F1	SEMO*	-	-	-	-	-	-	-	-	-	-	-	-
F4	JSU*	-	-	-	-	-	-	-	-	-	-	-	-
F6	TTU*	-	-	-	-	-	-	-	-	-	-	-	-
F11	at AP*	-	-	-	-	-	-	-	-	-	-	-	-
F13	at MUR*	-	-	-	-	-	-	-	-	-	-	-	-
F16	at BEL*	-	-	-	-	-	-	-	-	-	-	-	-
F18	MOR*	-	-	-	-	-	-	-	-	-	-	-	-
F20	EKU*	-	-	-	-	-	-	-	-	-	-	-	-
F25	at SIUE*	-	-	-	-	-	-	-	-	-	-	-	-
F27	at EIU*	-	-	-	-	-	-	-	-	-	-	-	-
M3	OVC	-	-	-	-	-	-	-	-	-	-	-	-
M4	OVC	-	-	-	-	-	-	-	-	-	-	-	-
M5	OVC	-	-	-	-	-	-	-	-	-	-	-	-
M6	OVC	-	-	-	-	-	-	-	-	-	-	-	-
		-	-	-	-	-	-	-	-	-	-	-	-

HUDSON CAREER STATISTICS

					Total			3-Point			F-Throw			Rebounds										Scoring	
Year	GP	GS	Min	Avg	FG	FGA	Pct	FG	FGA	Pct	FT	FTA	Pct	Off	Def	Tot	Avg	PF	Ast	TO	Blk	Stl		Pts	Avg
2018-19	28	0	299	10.7	41	131	.313	7	42	.167	29	44	.659	17	25	42	1.5	48	32	37	1	25		118	4.2
2019-20	14	1	209	14.9	24	65	.369	2	13	.154	3	11	.273	9	12	21	1.5	29	16	17	1	12		53	3.8
2020-21	5	0	55	11.0	2	14	.143	1	3	.333	8	10	.800	0	5	5	1.0	4	5	6	0	2		13	2.6
TOTAL	**47**	**1**	**563**	**12.0**	**67**	**210**	**.319**	**10**	**58**	**.172**	**40**	**65**	**.615**	**26**	**42**	**68**	**1.4**	**81**	**53**	**60**	**2**	**39**		**184**	**3.9**

5 SEYGAN ROBINS

R-So. | G | 5-10 | Harrodsburg, Ky. | Mercer County HS

SEASON HIGHS

Points	16 at Samford (12/8/20)
FG Made	6 at Samford (12/8/20)
FG Att.	9 at Samford (12/8/20)
3PG Made	4 at Samford (12/8/20)
3FG Att.	6 at Samford (12/8/20)
FT Made	2, 2x, at Southeast Missouri (12/18/20)
FT Att.	2, 2x, at Southeast Missouri (12/18/20)
Rebounds	2, 3x, at #2 Louisville (1/5/21)
Assists	6 at Samford (12/8/20)
Steals	2 at Samford (12/8/20)
Blocks	N/A
Minutes	39 at Southeast Missouri (12/18/20)

CAREER HIGHS

Points	16 at Samford (12/8/20)
FG Made	6 at Samford (12/8/20)
FG Att.	9 at Samford (12/8/20)
3PG Made	4 at Samford (12/8/20)
3FG Att.	6 at Samford (12/8/20)
FT Made	2, 3x, at Southeast Missouri (12/18/20)
FT Att.	3 vs. Tennessee State (12/2/18)*LOU
Rebounds	3 at Clemson (2/2/19)*LOU
Assists	6 at Samford (12/8/20)
Steals	2 at Samford (12/8/20)
Blocks	1 vs. Syracuse (2/7/19)*LOU
Minutes	39 at Southeast Missouri (12/18/20)

MISCELLANEOUS CAREER STATISTICS

Games Played	33 | 5 at UTM	**Double-Doubles**	0
Games Started	4	**10+ Points**	1
Led Team In Scoring	0	**20+ Points**	0
Led Team In Rebounding	0	**5+ Rebounds**	0
Led Team In Assists	4	**10+ Rebounds**	0
Led Team In Steals	2	**5+ Assists**	1
Led Team In Blocks	0	**3+ Steals**	0

ROBINS GAME-BY-GAME STATISTICS

Date	Opp	GS	Min	FG	3FG	FT	O-D-R	PF	A	TO	S	B	PTS
D6	at #5LOU	*	25	2-6	0-2	2-2	0-1-1	4	4	5	0	0	6
D8	at SAM	*	38	6-9	4-6	0-0	1-1-2	2	6	6	2	0	16
D18	at SEMO*	*	39	2-6	0-3	2-2	0-1-1	2	4	3	1	0	6
D30	at JSU*	*	30	2-6	0-2	0-0	1-1-2	2	4	4	1	0	4
J5	at #2LOU*	*	24	2-3	0-0	1-2	0-2-2	0	1	2	1	0	5
J7	at TSU*	-	-	-	-	-	-	-	-	-	-	-	-
J14	AP*	-	-	-	-	-	-	-	-	-	-	-	-
J16	MUR*	-	-	-	-	-	-	-	-	-	-	-	-
J21	at EKU*	-	-	-	-	-	-	-	-	-	-	-	-
J23	at MOR*	-	-	-	-	-	-	-	-	-	-	-	-
J26	BEL*	-	-	-	-	-	-	-	-	-	-	-	-
J28	EIU*	-	-	-	-	-	-	-	-	-	-	-	-
J30	SIUE*	-	-	-	-	-	-	-	-	-	-	-	-
F1	SEMO*	-	-	-	-	-	-	-	-	-	-	-	-
F4	JSU*	-	-	-	-	-	-	-	-	-	-	-	-
F6	TTU*	-	-	-	-	-	-	-	-	-	-	-	-
F11	at AP*	-	-	-	-	-	-	-	-	-	-	-	-
F13	at MUR*	-	-	-	-	-	-	-	-	-	-	-	-
F16	at BEL*	-	-	-	-	-	-	-	-	-	-	-	-
F18	MOR*	-	-	-	-	-	-	-	-	-	-	-	-
F20	EKU*	-	-	-	-	-	-	-	-	-	-	-	-
F25	at SIUE*	-	-	-	-	-	-	-	-	-	-	-	-
F27	at EIU*	-	-	-	-	-	-	-	-	-	-	-	-
M3	OVC	-	-	-	-	-	-	-	-	-	-	-	-
M4	OVC	-	-	-	-	-	-	-	-	-	-	-	-
M5	OVC	-	-	-	-	-	-	-	-	-	-	-	-
M6	OVC	-	-	-	-	-	-	-	-	-	-	-	-
		-	-	-	-	-	-	-	-	-	-	-	-

ROBINS CAREER STATISTICS

					Total			3-Point			F-Throw			Rebounds										Scoring	
Year	GP	GS	Min	Avg	FG	FGA	Pct	FG	FGA	Pct	FT	FTA	Pct	Off	Def	Tot	Avg	PF	Ast	TO	Blk	Stl		Pts	Avg
2018-19*	26	0	196	7.5	13	37	.351	8	30	.267	7	12	.583	2	11	13	0.5	21	21	18	1	9		41	1.6
2019-20*	2	0	22	11.0	0	5	.000	0	4	.000	0	0	.000	0	6	6	3.0	5	1	2	0	2		0	0.0
2020-21	5	5	156	31.2	14	30	.467	4	13	.308	5	6	.833	2	6	8	1.6	10	19	20	0	5		37	7.4
TOTAL	**5**	**5**	**156**	**31.2**	**14**	**30**	**.467**	**4**	**13**	**.308**	**5**	**6**	**.833**	**2**	**6**	**8**	**1.6**	**10**	**19**	**20**	**0**	**5**		**37**	**7.4**
TOTAL	**33**	**5**	**373**	**11.3**	**27**	**72**	**.375**	**12**	**47**	**.255**	**12**	**18**	**.667**	**4**	**23**	**27**	**0.8**	**36**	**41**	**40**	**1**	**16**		**78**	**2.4**

*Played 2018-19 and 2019-20 seasons at Louisville

PLAYER **SUMMARIES**

10 RAEGAN JOHNSON

So. | F | 6-2 | Martin, Tenn. | Westview HS

SEASON HIGHS

Points	4 at #5 Louisville (12/8/20)
FG Made	2 at #5 Louisville (12/8/20)
FG Att.	2 at #5 Louisville (12/8/20)
3PG Made	N/A
3FG Att.	N/A
FT Made	1 at Jacksonville State (12/30/20)
FT Att.	2 at Jacksonville State (12/30/20)
Rebounds	3 at #5 Louisville (12/8/20)
Assists	N/A
Steals	N/A
Blocks	N/A
Minutes	6 at #5 Louisville (12/8/20)

CAREER HIGHS

Points	4, 4x, last at #5 Louisville (12/8/20)
FG Made	2, 4x, last at #5 Louisville (12/8/20)
FG Att.	4 at #20 Arkansas (12/29/19)
3PG Made	N/A
3FG Att.	N/A
FT Made	1, 2x, at Jacksonville State (12/30/20)
FT Att.	2, 2x, at Jacksonville State (12/30/20)
Rebounds	4, 2x, last vs. Murray State (3/4/20)
Assists	2 vs. Jacksonville State (2/8/20)
Steals	1, 3x, last vs. Murray State (1/16/20)
Blocks	N/A
Minutes	11 vs. Jacksonville State (2/8/20)

MISCELLANEOUS CAREER STATISTICS

Games Played	23	**Double-Doubles**	0
Games Started	0	**10+ Points**	0
Led Team In Scoring	0	**20+ Points**	0
Led Team In Rebounding	0	**5+ Rebounds**	0
Led Team In Assists	0	**10+ Rebounds**	0
Led Team In Steals	0	**5+ Assists**	0
Led Team In Blocks	0	**3+ Steals**	0

JOHNSON GAME-BY-GAME STATISTICS

Date	Opp	GS	Min	FG	3FG	FT	O-D-R	PF	A	TO	S	B	PTS
D6	at #5LOU		6	2-2	0-0	0-0	0-3-3	3	0	1	0	0	4
D8	at SAM	-	-	-	-	DNP	-	-	-	-	-	-	-
D18	at SEMO*	-	-	-	-	DNP	-	-	-	-	-	-	-
D30	at JSU*		4	0-2	0-0	1-2	1-0-1	1	0	0	0	0	1
J5	at #2LOU*		2	0-1	0-0	0-0	0-0-0	0	0	0	0	0	0
J7	at TSU*	-	-	-	-	-	-	-	-	-	-	-	-
J14	AP*	-	-	-	-	-	-	-	-	-	-	-	-
J16	MUR*	-	-	-	-	-	-	-	-	-	-	-	-
J21	at EKU*	-	-	-	-	-	-	-	-	-	-	-	-
J23	at MOR*	-	-	-	-	-	-	-	-	-	-	-	-
J26	BEL*	-	-	-	-	-	-	-	-	-	-	-	-
J28	EIU*	-	-	-	-	-	-	-	-	-	-	-	-
J30	SIUE*	-	-	-	-	-	-	-	-	-	-	-	-
F1	SEMO*	-	-	-	-	-	-	-	-	-	-	-	-
F4	JSU*	-	-	-	-	-	-	-	-	-	-	-	-
F6	TTU*	-	-	-	-	-	-	-	-	-	-	-	-
F11	at AP*	-	-	-	-	-	-	-	-	-	-	-	-
F13	at MUR*	-	-	-	-	-	-	-	-	-	-	-	-
F16	at BEL*	-	-	-	-	-	-	-	-	-	-	-	-
F18	MOR*	-	-	-	-	-	-	-	-	-	-	-	-
F20	EKU*	-	-	-	-	-	-	-	-	-	-	-	-
F25	at SIUE*	-	-	-	-	-	-	-	-	-	-	-	-
F27	at EIU*	-	-	-	-	-	-	-	-	-	-	-	-
M3	OVC	-	-	-	-	-	-	-	-	-	-	-	-
M4	OVC	-	-	-	-	-	-	-	-	-	-	-	-
M5	OVC	-	-	-	-	-	-	-	-	-	-	-	-
M6	OVC	-	-	-	-	-	-	-	-	-	-	-	-
		-	-	-	-	-	-	-	-	-	-	-	-

JOHNSON CAREER STATISTICS

					Total			3-Point			F-Throw			Rebounds									Scoring	
Year	GP	GS	Min	Avg	FG	FGA	Pct	FG	FGA	Pct	FT	FTA	Pct	Off	Def	Tot	Avg	PF	Ast	TO	Blk	Stl	Pts	Avg
2019-20	20	0	77	3.9	7	19	.368	0	0	.000	2	4	.500	7	16	23	1.2	8	3	6	0	3	16	0.8
2020-21	3	0	12	4.0	2	5	.400	0	0	.000	1	2	.500	1	3	4	1.3	4	0	1	0	0	5	1.7
TOTAL	**23**	**0**	**89**	**3.9**	**9**	**24**	**.375**	**0**	**0**	**.000**	**3**	**6**	**.500**	**8**	**19**	**27**	**1.2**	**12**	**3**	**7**	**0**	**3**	**21**	**0.9**

11 DASIA YOUNG

So. | F | 5-11 | Jonesboro, Ark. | Nettleton HS

SEASON HIGHS

Points	12 at #5 Louisville (12/6/20)
FG Made	4 at #5 Louisville (12/6/20)
FG Att.	9 at Jacksonville State (12/30/20)
3PG Made	2 at #5 Louisville (12/6/20)
3FG Att.	3, 2x, at Jacksonville State (12/30/20)
FT Made	2 at #5 Louisville (12/6/20)
FT Att.	4 at #5 Louisville (12/6/20)
Rebounds	9 at Southeast Missouri (12/18/20)
Assists	3, 2x, at Southeast Missouri (12/18/20)
Steals	1 at Jacksonville State (12/30/20)
Blocks	1, 2x, at Southeast Missouri (12/18/20)
Minutes	36 at #5 Louisville (12/6/20)

CAREER HIGHS

Points	15 at SIUE (1/25/20)
FG Made	6, 2x, last at Murray State (1/2/20)
FG Att.	11 at Murray State (1/2/20)
3PG Made	2, 2x, at #5 Louisville (12/6/20)
3FG Att.	4 vs. Murray State (3/4/20)
FT Made	4 at SIUE (1/25/20)
FT Att.	5 vs. Tennessee State (1/9/20)
Rebounds	9 at Southeast Missouri (12/18/20)
Assists	6, 2x, last vs. Eastern Illinois (3/6/20)
Steals	2, 2x, last at Tennessee Tech (2/20/20)
Blocks	1, 6x, at Southeast Missouri (12/18/20)
Minutes	38 vs. Eastern Illinois (3/6/20)

MISCELLANEOUS CAREER STATISTICS

Games Played	36	**Double-Doubles**	0
Games Started	25	**10+ Points**	10
Led Team In Scoring	0	**20+ Points**	0
Led Team In Rebounding	1	**5+ Rebounds**	11
Led Team In Assists	2	**10+ Rebounds**	0
Led Team In Steals	2	**5+ Assists**	2
Led Team In Blocks	1	**3+ Steals**	0

YOUNG GAME-BY-GAME STATISTICS

Date	Opp	GS	Min	FG	3FG	FT	O-D-R	PF	A	TO	S	B	PTS
D6	at #5LOU	*	36	4-7	2-3	2-4	0-5-5	4	2	0	0	0	12
D8	at SAM	*	32	2-6	0-3	1-3	1-4-5	3	3	3	0	1	5
D18	at SEMO*	*	33	2-8	0-0	0-0	5-4-9	2	3	0	0	1	4
D30	at JSU*	*	29	4-9	1-3	1-2	1-3-4	2	1	2	1	0	10
J5	at #2LOU*	*	13	2-3	1-1	0-0	0-2-2	2	1	0	0	0	5
J7	at TSU*	-	-	-	-	-	-	-	-	-	-	-	-
J14	AP*	-	-	-	-	-	-	-	-	-	-	-	-
J16	MUR*	-	-	-	-	-	-	-	-	-	-	-	-
J21	at EKU*	-	-	-	-	-	-	-	-	-	-	-	-
J23	at MOR*	-	-	-	-	-	-	-	-	-	-	-	-
J26	BEL*	-	-	-	-	-	-	-	-	-	-	-	-
J28	EIU*	-	-	-	-	-	-	-	-	-	-	-	-
J30	SIUE*	-	-	-	-	-	-	-	-	-	-	-	-
F1	SEMO*	-	-	-	-	-	-	-	-	-	-	-	-
F4	JSU*	-	-	-	-	-	-	-	-	-	-	-	-
F6	TTU*	-	-	-	-	-	-	-	-	-	-	-	-
F11	at AP*	-	-	-	-	-	-	-	-	-	-	-	-
F13	at MUR*	-	-	-	-	-	-	-	-	-	-	-	-
F16	at BEL*	-	-	-	-	-	-	-	-	-	-	-	-
F18	MOR*	-	-	-	-	-	-	-	-	-	-	-	-
F20	EKU*	-	-	-	-	-	-	-	-	-	-	-	-
F25	at SIUE*	-	-	-	-	-	-	-	-	-	-	-	-
F27	at EIU*	-	-	-	-	-	-	-	-	-	-	-	-
M3	OVC	-	-	-	-	-	-	-	-	-	-	-	-
M4	OVC	-	-	-	-	-	-	-	-	-	-	-	-
M5	OVC	-	-	-	-	-	-	-	-	-	-	-	-
M6	OVC	-	-	-	-	-	-	-	-	-	-	-	-
		-	-	-	-	-	-	-	-	-	-	-	-

YOUNG CAREER STATISTICS

					Total			3-Point			F-Throw			Rebounds									Scoring	
Year	GP	GS	Min	Avg	FG	FGA	Pct	FG	FGA	Pct	FT	FTA	Pct	Off	Def	Tot	Avg	PF	Ast	TO	Blk	Stl	Pts	Avg
2019-20	31	20	718	23.2	71	169	.420	14	40	.350	37	59	.627	49	43	92	3.0	85	45	44	6	21	193	6.2
2020-21	5	5	143	28.6	14	33	.424	4	10	.400	4	9	.444	7	18	25	5.0	13	10	5	2	1	36	7.2
TOTAL	**36**	**25**	**861**	**23.9**	**85**	**202**	**.421**	**18**	**50**	**.360**	**41**	**68**	**.603**	**56**	**61**	**117**	**3.3**	**98**	**55**	**49**	**8**	**22**	**229**	**6.4**

PLAYER **SUMMARIES**

13 DEMI BURDICK

Sr. | F | 6-2 | Marshall, Ill | Marshall HS

SEASON HIGHS

Points	4, 2x, at Southeast Missouri (12/18/20)
FG Made	2, 2x, at Southeast Missouri (12/18/20)
FG Att.	5 at Southeast Missouri (12/18/20)
3PG Made	N/A
3FG Att.	1 at #5 Louisville (12/6/20)
FT Made	N/A
FT Att.	N/A
Rebounds	5 at Samford (12/8/20)
Assists	2 at Samford (12/8/20)
Steals	N/A
Blocks	1 at Jacksonville State (12/30/20)
Minutes	18 at Samford (12/8/20)

CAREER HIGHS

Points	14 vs. Murray State (3/4/20)
FG Made	6 vs. Murray State (3/4/20)
FG Att.	8 vs. Murray State (3/4/20)
3PG Made	2, 2x, last at Illinois State (11/30/19
3FG Att.	4 at Northwestern (11/25/18)
FT Made	7 vs. Austin Peay (1/18/20)
FT Att.	8 vs. Austin Peay (1/18/20)
Rebounds	9 vs. Christian Brothers (11/21/18)
Assists	4 at Murray State (1/2/20)
Steals	3 vs. Murray State (3/4/20)
Blocks	3 vs. Mississippi Valley (12/29/18)
Minutes	30 vs. Belmont (3/9/20)

MISCELLANEOUS CAREER STATISTICS

Games Played	81	**Double-Doubles**	0
Games Started	17	**10+ Points**	4
Led Team In Scoring	0	**20+ Points**	0
Led Team In Rebounding	2	**5+ Rebounds**	14
Led Team In Assists	2	**10+ Rebounds**	0
Led Team In Steals	1	**5+ Assists**	1
Led Team In Blocks	6	**3+ Steals**	1

BURDICK GAME-BY-GAME STATISTICS

Date	Opp	GS	Min	FG	3FG	FT	O-D-R	PF	A	TO	S	B	PTS
D6	at #5LOU		12	0-1	0-1	0-0	0-2-2	1	0	1	0	0	0
D8	at SAM		18	2-3	0-0	0-0	3-2-5	0	2	1	0	0	4
D18	at SEMO*		8	2-5	0-0	0-0	0-1-1	1	0	0	0	0	4
D30	at JSU*		16	1-4	0-0	0-0	0-4-4	0	0	1	0	1	2
J5	at #2LOU*		10	0-1	0-1	0-0	0-1-1	1	1	1	0	0	0
J7	at TSU*	-	-	-	-	-	-	-	-	-	-	-	-
J14	AP*	-	-	-	-	-	-	-	-	-	-	-	-
J16	MUR*	-	-	-	-	-	-	-	-	-	-	-	-
J21	at EKU*	-	-	-	-	-	-	-	-	-	-	-	-
J23	at MOR*	-	-	-	-	-	-	-	-	-	-	-	-
J26	BEL*	-	-	-	-	-	-	-	-	-	-	-	-
J28	EIU*	-	-	-	-	-	-	-	-	-	-	-	-
J30	SIUE*	-	-	-	-	-	-	-	-	-	-	-	-
F1	SEMO*	-	-	-	-	-	-	-	-	-	-	-	-
F4	JSU*	-	-	-	-	-	-	-	-	-	-	-	-
F6	TTU*	-	-	-	-	-	-	-	-	-	-	-	-
F11	at AP*	-	-	-	-	-	-	-	-	-	-	-	-
F13	at MUR*	-	-	-	-	-	-	-	-	-	-	-	-
F16	at BEL*	-	-	-	-	-	-	-	-	-	-	-	-
F18	MOR*	-	-	-	-	-	-	-	-	-	-	-	-
F20	EKU*	-	-	-	-	-	-	-	-	-	-	-	-
F25	at SIUE*	-	-	-	-	-	-	-	-	-	-	-	-
F27	at EIU*	-	-	-	-	-	-	-	-	-	-	-	-
M3	OVC	-	-	-	-	-	-	-	-	-	-	-	-
M4	OVC	-	-	-	-	-	-	-	-	-	-	-	-
M5	OVC	-	-	-	-	-	-	-	-	-	-	-	-
M6	OVC	-	-	-	-	-	-	-	-	-	-	-	-
		-	-	-	-	-	-	-	-	-	-	-	-

BURDICK CAREER STATISTICS

					Total			3-Point			F-Throw			Rebounds										Scoring	
Year	GP	GS	Min	Avg	FG	FGA	Pct	FG	FGA	Pct	FT	FTA	Pct	Off	Def	Tot	Avg	PF	Ast	TO	Blk	Stl		Pts	Avg
2017-18	22	1	97	4.4	10	24	.417	1	4	.250	2	8	.250	6	11	17	0.8	15	3	9	3	4		23	1.0
2018-19	27	0	226	8.4	32	74	.432	4	23	.174	9	16	.563	27	43	70	2.6	35	16	14	11	11		77	2.9
2019-20	27	16	419	15.5	49	105	.467	6	24	.250	17	22	.773	22	61	83	3.1	42	26	29	17	13		121	4.5
2020-21	5	0	64	12.8	5	14	.357	0	2	.000	0	0	.000	3	10	13	2.6	3	3	4	1	0		10	2.0
TOTAL	**81**	**17**	**806**	**10.0**	**96**	**217**	**.442**	**11**	**53**	**.208**	**28**	**46**	**.609**	**58**	**125**	**183**	**2.3**	**95**	**48**	**56**	**32**	**28**		**231**	**2.9**

14 ZAIRE HICKS

R-Jr. | G | 5-7 | Memphis, Tenn. | White Station HS

SEASON HIGHS

Points	9 at Jacksonville State (12/30/20)
FG Made	4 at Jacksonville State (12/30/20)
FG Att.	8 at Jacksonville State (12/30/20)
3PG Made	1 at Jacksonville State (12/30/20)
3FG Att.	3 at Jacksonville State (12/30/20)
FT Made	1 at #2 Louisville (1/5/21)
FT Att.	2 at #2 Louisville (1/5/21)
Rebounds	1 at #2 Louisville (1/5/21)
Assists	N/A
Steals	1, 2x, at Jacksonville State (12/30/20)
Blocks	1 at Jacksonville State (12/30/20)
Minutes	16 at #2 Louisville (1/5/21)

CAREER HIGHS

Points	19, 2x, last vs. Murray State (3/7/19)
FG Made	7, 2x, last vs. Murray State (3/7/19)
FG Att.	17 vs. Jacksonville State (2/7/19)
3PG Made	4 vs. Samford (11/6/18)
3FG Att.	9 at Eastern Kentucky (1/17/19)
FT Made	6 vs. Tennessee State (3/2/19)
FT Att.	9 at Southeast Missouri (2/24/18)
Rebounds	7 vs. Murray State (3/7/19)
Assists	6, 2x, last vs. Murray State (3/7/19)
Steals	4, 2x, last at Austin peay (2/23/19)
Blocks	1, 4x, at Jacksonville State (12/30/20)
Minutes	39 vs. Morehead State (3/8/19)

MISCELLANEOUS CAREER STATISTICS

Games Played	69	**Double-Doubles**	0
Games Started	34	**10+ Points**	18
Led Team In Scoring	4	**20+ Points**	0
Led Team In Rebounding	1	**5+ Rebounds**	4
Led Team In Assists	9	**10+ Rebounds**	0
Led Team In Steals	12	**5+ Assists**	4
Led Team In Blocks	2	**3+ Steals**	8

HICKS GAME-BY-GAME STATISTICS

Date	Opp	GS	Min	FG	3FG	FT	O-D-R	PF	A	TO	S	B	PTS
D6	at #5LOU	-	-	-	-	DNP	-	-	-	-	-	-	-
D8	at SAM	-	-	-	-	DNP	-	-	-	-	-	-	-
D18	at SEMO*		5	1-1	0-0	0-0	0-0-0	1	0	0	1	0	2
D30	at JSU*		14	4-8	1-3	0-0	0-0-0	1	0	2	1	1	9
J5	at #2LOU*		16	3-5	0-1	1-2	0-1-1	1	0	1	0	0	7
J7	at TSU*	-	-	-	-	-	-	-	-	-	-	-	-
J14	AP*	-	-	-	-	-	-	-	-	-	-	-	-
J16	MUR*	-	-	-	-	-	-	-	-	-	-	-	-
J21	at EKU*	-	-	-	-	-	-	-	-	-	-	-	-
J23	at MOR*	-	-	-	-	-	-	-	-	-	-	-	-
J26	BEL*	-	-	-	-	-	-	-	-	-	-	-	-
J28	EIU*	-	-	-	-	-	-	-	-	-	-	-	-
J30	SIUE*	-	-	-	-	-	-	-	-	-	-	-	-
F1	SEMO*	-	-	-	-	-	-	-	-	-	-	-	-
F4	JSU*	-	-	-	-	-	-	-	-	-	-	-	-
F6	TTU*	-	-	-	-	-	-	-	-	-	-	-	-
F11	at AP*	-	-	-	-	-	-	-	-	-	-	-	-
F13	at MUR*	-	-	-	-	-	-	-	-	-	-	-	-
F16	at BEL*	-	-	-	-	-	-	-	-	-	-	-	-
F18	MOR*	-	-	-	-	-	-	-	-	-	-	-	-
F20	EKU*	-	-	-	-	-	-	-	-	-	-	-	-
F25	at SIUE*	-	-	-	-	-	-	-	-	-	-	-	-
F27	at EIU*	-	-	-	-	-	-	-	-	-	-	-	-
M3	OVC	-	-	-	-	-	-	-	-	-	-	-	-
M4	OVC	-	-	-	-	-	-	-	-	-	-	-	-
M5	OVC	-	-	-	-	-	-	-	-	-	-	-	-
M6	OVC	-	-	-	-	-	-	-	-	-	-	-	-
		-	-	-	-	-	-	-	-	-	-	-	-

HICKS CAREER STATISTICS

					Total			3-Point			F-Throw			Rebounds										Scoring	
Year	GP	GS	Min	Avg	FG	FGA	Pct	FG	FGA	Pct	FT	FTA	Pct	Off	Def	Tot	Avg	PF	Ast	TO	Blk	Stl		Pts	Avg
2017-18	32	1	344	10.8	28	85	.329	14	40	.350	23	37	.622	15	28	43	1.3	36	29	23	1	24		93	2.9
2018-19	32	31	816	25.5	100	286	.350	41	132	.311	35	45	.778	25	46	71	2.2	63	77	43	2	45		276	8.6
2019-20	2	2	64	32.0	7	18	.389	2	10	.200	3	5	.600	2	3	5	2.5	7	4	4	0	3		19	9.5
2020-21	3	0	35	11.7	8	14	.571	1	4	.250	1	2	.500	0	1	1	0.3	3	0	3	1	2		18	6.0
TOTAL	**69**	**34**	**1259**	**18.2**	**143**	**403**	**.355**	**58**	**186**	**.312**	**62**	**89**	**.697**	**42**	**78**	**120**	**1.7**	**109**	**110**	**73**	**4**	**74**		**406**	**5.9**

PLAYER **SUMMARIES**

20 CHELSEY PERRY

Sr. | F | 6-2 | Middleton, Tenn. | Middleton HS

SEASON HIGHS

Points	31 at Samford (12/8/20)
FG Made	14 at Samford (12/8/20)
FG Att.	22 at Samford (12/8/20)
3PG Made	3, 2x, last at Samford (12/8/20)
3FG Att.	7 at #5 Louisville (12/6/20)
FT Made	8 at Southeast Missouri (12/18/20)
FT Att.	10, 2x, at #2 Louisville (1/5/21)
Rebounds	11 at Samford (12/8/20)
Assists	3 at Southeast Missouri (12/18/20)
Steals	3 at Samford (12/8/20)
Blocks	2, 2x, last at Samford (12/8/20)
Minutes	40 at Samford (12/8/20)

CAREER HIGHS

Points	42 vs. Lipscomb (12/16/19)
FG Made	17 vs. Lipscomb (12/16/19)
FG Att.	29 at Southeast Missouri (2/13/20)
3PG Made	5 vs. Tennessee Tech (2/9/19)
3FG Att.	10 at Southeast Missouri (2/13/20)
FT Made	9, 3x, last vs. Southeast Missouri (2/29/20)
FT Att.	11 vs. Southeast Missouri (2/29/20)
Rebounds	14 at Austin Peay (1/4/20)
Assists	6 vs. Southeast Missouri (2/29/20)
Steals	5, 2x, last at Southeast Missouri (2/13/20)
Blocks	8 vs. IUPUI (11/25/19)
Minutes	44 vs. #6 Louisville (12/19/19)

MISCELLANEOUS CAREER STATISTICS

Games Played	103	**Double-Doubles**	13
Games Started	101	**10+ Points**	74
Led Team In Scoring	50	**20+ Points** 33 | **30+ Points**	10
Led Team In Rebounding	45	**5+ Rebounds**	72
Led Team In Assists	8	**10+ Rebounds**	16
Led Team In Steals	23	**3+ Steals**	30
Led Team In Blocks	73	**3+ Blocks**	34

PERRY GAME-BY-GAME STATISTICS

Date	Opp	GS	Min	FG	3FG	FT	O-D-R	PF	A	TO	S	B	PTS
D6	at #5LOU	*	29	8-19	3-7	7-8	0-4-4	4	2	1	1	2	26
D8	at SAM	*	40	14-22	3-5	0-0	3-8-11	2	1	2	3	2	31
D18	at SEMO*	*	39	9-17	2-4	8-10	1-6-7	4	3	4	1	0	28
D30	at JSU*	*	34	9-18	1-2	4-6	6-4-10	4	1	3	0	0	23
J5	at #2LOU*	*	38	9-18	1-4	7-0	3-7-10	4	0	4	0	1	26
J7	at TSU*	-	-	-	-	-	-	-	-	-	-	-	-
J14	AP*	-	-	-	-	-	-	-	-	-	-	-	-
J16	MUR*	-	-	-	-	-	-	-	-	-	-	-	-
J21	at EKU*	-	-	-	-	-	-	-	-	-	-	-	-
J23	at MOR*	-	-	-	-	-	-	-	-	-	-	-	-
J26	BEL*	-	-	-	-	-	-	-	-	-	-	-	-
J28	EIU*	-	-	-	-	-	-	-	-	-	-	-	-
J30	SIUE*	-	-	-	-	-	-	-	-	-	-	-	-
F1	SEMO*	-	-	-	-	-	-	-	-	-	-	-	-
F4	JSU*	-	-	-	-	-	-	-	-	-	-	-	-
F6	TTU*	-	-	-	-	-	-	-	-	-	-	-	-
F11	at AP*	-	-	-	-	-	-	-	-	-	-	-	-
F13	at MUR*	-	-	-	-	-	-	-	-	-	-	-	-
F16	at BEL*	-	-	-	-	-	-	-	-	-	-	-	-
F18	MOR*	-	-	-	-	-	-	-	-	-	-	-	-
F20	EKU*	-	-	-	-	-	-	-	-	-	-	-	-
F25	at SIUE*	-	-	-	-	-	-	-	-	-	-	-	-
F27	at EIU*	-	-	-	-	-	-	-	-	-	-	-	-
M3	OVC	-	-	-	-	-	-	-	-	-	-	-	-
M4	OVC	-	-	-	-	-	-	-	-	-	-	-	-
M5	OVC	-	-	-	-	-	-	-	-	-	-	-	-
M6	OVC	-	-	-	-	-	-	-	-	-	-	-	-
		-	-	-	-	-	-	-	-	-	-	-	-

PERRY CAREER STATISTICS

					Total			3-Point			F-Throw			Rebounds									Scoring	
Year	GP	GS	Min	Avg	FG	FGA	Pct	FG	FGA	Pct	FT	FTA	Pct	Off	Def	Tot	Avg	PF	Ast	TO	Blk	Stl	Pts	Avg
2017-18	34	33	896	26.4	137	325	.422	16	50	.320	91	105	.867	75	119	194	5.7	104	41	70	38	43	381	11.2
2018-19	32	31	787	24.6	146	325	.449	31	89	.348	61	78	.782	50	127	177	5.5	113	43	61	71	37	384	12.0
2019-20	32	32	1095	34.2	286	570	.502	47	122	.385	121	141	.858	54	200	254	7.9	96	64	83	86	52	740	23.1
2020-21	5	5	180	36.0	49	94	.521	10	22	.455	26	34	.765	13	29	42	8.4	18	7	14	5	5	134	26.8
TOTAL	**103**	**101**	**2958**	**28.7**	**618**	**1314**	**.470**	**104**	**283**	**.367**	**299**	**358**	**.835**	**192**	**475**	**667**	**6.5**	**331**	**155**	**228**	**200**	**137**	**1639**	**15.9**

21 MADDIE WALDROP

Sr. | F | 6-2 | Murray, Ky. | Murray HS

SEASON HIGHS

Points	8 at #5 Louisville (12/6/20)
FG Made	3 at #5 Louisville (12/6/20)
FG Att.	8 at Southeast Missouri (12/18/20)
3PG Made	1 at Jacksonville State (12/30/20)
3FG Att.	3 at #5 Louisville (12/6/20)
FT Made	2 at #5 Louisville (12/6/20)
FT Att.	3 at #5 Louisville (12/6/20)
Rebounds	8 at #5 Louisville (12/6/20)
Assists	5 at Samford (12/8/20)
Steals	2 at Samford (12/8/20)
Blocks	1, 2x, at #2 Louisville (1/5/21)
Minutes	33 at #5 Louisville (12/6/20)

CAREER HIGHS

Points	26 at Morehead State (2/1/20)
FG Made	10 at Morehead State (2/1/20)
FG Att.	16 at Austin Peay (1/4/20)
3PG Made	3, 2x, last at Belmont (2/2/19)
3FG Att.	8 at Belmont (2/2/19)
FT Made	10, 2x, last at Southern Illinois (12/3/19)
FT Att.	15 at Tennessee State (1/31/19)
Rebounds	16 vs. Tennessee State (3/2/19)
Assists	6, 3x, last vs. Eastern Illinois (3/6/20)
Steals	4, 3x, last at Austin Peay (1/4/20)
Blocks	4, 2x, last vs. Southeast Missouri (2/29/20)
Minutes	41 vs. #6 Louisville (12/19/20)

MISCELLANEOUS CAREER STATISTICS

Games Played	100	**Double-Doubles**	11
Games Started	67	**10+ Points**	34
Led Team In Scoring	6	**20+ Points**	7
Led Team In Rebounding	38	**5+ Rebounds**	71
Led Team In Assists	12	**10+ Rebounds**	18
Led Team In Steals	9	**5+ Assists**	7
Led Team In Blocks	22	**3+ Blocks**	4

WALDROP GAME-BY-GAME STATISTICS

Date	Opp	GS	Min	FG	3FG	FT	O-D-R	PF	A	TO	S	B	PTS
D6	at #5LOU	*	33	3-6	0-3	2-3	2-6-8	3	1	2	0	0	8
D8	at SAM	*	25	2-5	0-0	0-2	1-5-6	4	5	1	2	1	4
D18	at SEMO*	*	27	2-8	0-0	2-4	0-7-7	2	1	2	0	1	6
D30	at JSU*	*	14	1-2	1-1	0-0	0-0-0	0	0	1	0	0	3
J5	at #2LOU*	*	28	0-2	0-2	0-0	1-5-6	3	1	1	0	1	0
J7	at TSU*	-	-	-	-	-	-	-	-	-	-	-	-
J14	AP*	-	-	-	-	-	-	-	-	-	-	-	-
J16	MUR*	-	-	-	-	-	-	-	-	-	-	-	-
J21	at EKU*	-	-	-	-	-	-	-	-	-	-	-	-
J23	at MOR*	-	-	-	-	-	-	-	-	-	-	-	-
J26	BEL*	-	-	-	-	-	-	-	-	-	-	-	-
J28	EIU*	-	-	-	-	-	-	-	-	-	-	-	-
J30	SIUE*	-	-	-	-	-	-	-	-	-	-	-	-
F1	SEMO*	-	-	-	-	-	-	-	-	-	-	-	-
F4	JSU*	-	-	-	-	-	-	-	-	-	-	-	-
F6	TTU*	-	-	-	-	-	-	-	-	-	-	-	-
F11	at AP*	-	-	-	-	-	-	-	-	-	-	-	-
F13	at MUR*	-	-	-	-	-	-	-	-	-	-	-	-
F16	at BEL*	-	-	-	-	-	-	-	-	-	-	-	-
F18	MOR*	-	-	-	-	-	-	-	-	-	-	-	-
F20	EKU*	-	-	-	-	-	-	-	-	-	-	-	-
F25	at SIUE*	-	-	-	-	-	-	-	-	-	-	-	-
F27	at EIU*	-	-	-	-	-	-	-	-	-	-	-	-
M3	OVC	-	-	-	-	-	-	-	-	-	-	-	-
M4	OVC	-	-	-	-	-	-	-	-	-	-	-	-
M5	OVC	-	-	-	-	-	-	-	-	-	-	-	-
M6	OVC	-	-	-	-	-	-	-	-	-	-	-	-
		-	-	-	-	-	-	-	-	-	-	-	-

WALDROP CAREER STATISTICS

					Total			3-Point			F-Throw			Rebounds									Scoring	
Year	GP	GS	Min	Avg	FG	FGA	Pct	FG	FGA	Pct	FT	FTA	Pct	Off	Def	Tot	Avg	PF	Ast	TO	Blk	Stl	Pts	Avg
2017-18	34	3	738	21.7	68	146	.466	15	49	.306	44	56	.786	51	136	187	5.5	91	39	51	19	17	195	5.7
2018-19	32	31	830	25.9	76	192	.396	17	58	.293	87	116	.750	80	154	234	7.3	81	46	51	22	29	256	8.0
2019-20	29	28	928	32.0	126	259	.486	19	60	.317	98	138	.710	57	170	227	7.8	73	78	63	22	32	369	12.7
2020-21	5	5	127	25.4	8	23	.348	1	6	.167	4	9	.444	4	23	27	5.4	12	8	7	2	3	21	4.2
TOTAL	**100**	**67**	**2623**	**26.2**	**278**	**620**	**.448**	**52**	**173**	**.301**	**233**	**319**	**.730**	**192**	**483**	**675**	**6.8**	**257**	**171**	**172**	**65**	**81**	**841**	**8.4**

PLAYER **SUMMARIES**

22 DAMIAH GRIFFIN

R-Jr. | F | 6-0 | Memphis, Tenn. | White Station HS

SEASON HIGHS

Points	8 at Samford (12/8/20)
FG Made	4 at Samford (12/8/20)
FG Att.	4, 2x, at Jacksonville State (12/30/20)
3PG Made	N/A
3FG Att.	1 at Jacksonville State (12/30/20)
FT Made	2 at Jacksonville State (12/30/20)
FT Att.	3 at Jacksonville State (12/30/20)
Rebounds	4 at Jacksonville State (12/30/20)
Assists	1 at #5 Louisville (12/6/20)
Steals	2 at Jacksonville State (12/30/20)
Blocks	N/A
Minutes	12, 2x, at Jacksonville State (12/30/20)

CAREER HIGHS

Points	25 vs. #6 Louisville (12/19/19)
FG Made	9 vs. Chattanooga (12/8/19)
FG Att.	19 vs. Chattanooga (12/8/19)
3PG Made	3 at Murray State (1/2/20)
3FG Att.	5, 2x, last at Murray State (1/2/20)
FT Made	10 at #23 Gonzaga (11/14/19)
FT Att.	13 vs. #6 Louisville (12/19/19)
Rebounds	10 vs. #6 Louisville (12/19/19)
Assists	3, 5x, last vs. IUPUI (11/25/19)
Steals	5 vs. Christian Brothers (11/21/18)
Blocks	2 vs. Murray State (3/7/19)
Minutes	46 vs. #6 Louisville (12/19/19)

MISCELLANEOUS CAREER STATISTICS

Games Played	49	**Double-Doubles**	1
Games Started	22	**10+ Points**	20
Led Team In Scoring	5	**20+ Points**	1
Led Team In Rebounding	7	**5+ Rebounds**	18
Led Team In Assists	1	**10+ Rebounds**	1
Led Team In Steals	8	**5+ Assists**	0
Led Team In Blocks	7	**3+ Steals**	6

GRIFFIN GAME-BY-GAME STATISTICS

Date	Opp	GS	Min	FG	3FG	FT	O-D-R	PF	A	TO	S	B	PTS
D6	at #5LOU		12	0-0	0-0	0-0	0-2-2	0	1	2	0	0	0
D8	at SAM		6	4-4	0-0	0-0	0-0-0	0	0	1	0	0	8
D18	at SEMO*		9	1-2	0-0	0-0	0-1-1	1	0	0	0	0	2
D30	at JSU*		12	2-4	0-1	2-3	1-3-4	0	0	0	2	0	6
J5	at #2LOU*		9	0-1	0-0	0-0	0-1-1	0	1	0	0	0	0
J7	at TSU*	-	-	-	-	-	-	-	-	-	-	-	-
J14	AP*	-	-	-	-	-	-	-	-	-	-	-	-
J16	MUR*	-	-	-	-	-	-	-	-	-	-	-	-
J21	at EKU*	-	-	-	-	-	-	-	-	-	-	-	-
J23	at MOR*	-	-	-	-	-	-	-	-	-	-	-	-
J26	BEL*	-	-	-	-	-	-	-	-	-	-	-	-
J28	EIU*	-	-	-	-	-	-	-	-	-	-	-	-
J30	SIUE*	-	-	-	-	-	-	-	-	-	-	-	-
F1	SEMO*	-	-	-	-	-	-	-	-	-	-	-	-
F4	JSU*	-	-	-	-	-	-	-	-	-	-	-	-
F6	TTU*	-	-	-	-	-	-	-	-	-	-	-	-
F11	at AP*	-	-	-	-	-	-	-	-	-	-	-	-
F13	at MUR*	-	-	-	-	-	-	-	-	-	-	-	-
F16	at BEL*	-	-	-	-	-	-	-	-	-	-	-	-
F18	MOR*	-	-	-	-	-	-	-	-	-	-	-	-
F20	EKU*	-	-	-	-	-	-	-	-	-	-	-	-
F25	at SIUE*	-	-	-	-	-	-	-	-	-	-	-	-
F27	at EIU*	-	-	-	-	-	-	-	-	-	-	-	-
M3	OVC	-	-	-	-	-	-	-	-	-	-	-	-
M4	OVC	-	-	-	-	-	-	-	-	-	-	-	-
M5	OVC	-	-	-	-	-	-	-	-	-	-	-	-
M6	OVC	-	-	-	-	-	-	-	-	-	-	-	-
		-	-	-	-	-	-	-	-	-	-	-	-

GRIFFIN CAREER STATISTICS

					Total			3-Point			F-Throw			Rebounds										Scoring	
Year	GP	GS	Min	Avg	FG	FGA	Pct	FG	FGA	Pct	FT	FTA	Pct	Off	Def	Tot	Avg	PF	Ast	TO	Blk	Stl		Pts	Avg
2017-18	-	-	-	-	-	-	-	-	-	-	Redshirted			-	-	-	-	-	-	-	-	-		-	-
2018-19	32	10	517	16.2	102	209	.488	9	33	.273	47	63	.746	45	68	113	3.5	70	19	38	11	38		260	8.1
2019-20	12	12	345	28.8	50	132	.379	9	28	.321	35	43	.814	25	41	66	5.5	29	14	21	4	19		144	12.0
2020-21	5	0	48	9.6	7	11	.636	0	1	.000	2	3	.667	1	7	8	1.6	1	2	3	0	2		16	3.2
TOTAL	**49**	**22**	**910**	**18.6**	**159**	**352**	**.452**	**18**	**62**	**.290**	**84**	**109**	**.771**	**71**	**116**	**187**	**3.8**	**100**	**35**	**62**	**15**	**59**		**420**	**8.6**

23 HAYLEY HARRISON

R-Fr. | G | 5-10 | Winchester, Ky. | George Rogers Clark HS

SEASON HIGHS

Points	10 at #5 Louisville (12/6/20)
FG Made	2, 2x, at Southeast Missouri (12/18/20)
FG Att.	4, 2x, last at Samford (12/8/20)
3PG Made	2 at #5 Louisville (12/6/20)
3FG Att.	2 at #5 Louisville (12/6/20)
FT Made	4 at #5 Louisville (12/6/20)
FT Att.	6 at #5 Louisville (12/6/20)
Rebounds	3 at Southeast Missouri (12/18/20)
Assists	1, 3x, at #2 Louisville (1/5/21)
Steals	1, 4x, at #2 Louisville (1/5/21)
Blocks	1 at #2 Louisville (1/5/21)
Minutes	26 at Samford (12/6/20)

CAREER HIGHS

Points	10 at #5 Louisville (12/6/20)
FG Made	2, 2x, at Southeast Missouri (12/18/20)
FG Att.	4, 2x, last at Samford (12/8/20)
3PG Made	2 at #5 Louisville (12/6/20)
3FG Att.	2 at #5 Louisville (12/6/20)
FT Made	4 at #5 Louisville (12/6/20)
FT Att.	6 at #5 Louisville (12/6/20)
Rebounds	3 at Southeast Missouri (12/18/20)
Assists	1, 3x, at #2 Louisville (1/5/21)
Steals	1, 4x, at #2 Louisville (1/5/21)
Blocks	1 at #2 Louisville (1/5/21)
Minutes	26 at Samford (12/6/20)

MISCELLANEOUS CAREER STATISTICS

Games Played	5	**Double-Doubles**	0
Games Started	3	**10+ Points**	1
Led Team In Scoring	0	**20+ Points**	0
Led Team In Rebounding	0	**5+ Rebounds**	0
Led Team In Assists	0	**10+ Rebounds**	0
Led Team In Steals	2	**5+ Assists**	0
Led Team In Blocks	1	**3+ Steals**	0

HARRISON GAME-BY-GAME STATISTICS

Date	Opp	GS	Min	FG	3FG	FT	O-D-R	PF	A	TO	S	B	PTS
D6	at #5LOU	*	18	2-4	2-2	4-6	1-1-2	2	0	2	1	0	10
D8	at SAM	*	26	1-4	0-1	2-2	0-1-1	3	1	3	0	0	4
D18	at SEMO*	*	19	2-2	1-1	0-0	0-3-3	1	1	4	1	0	5
D30	at JSU*		11	0-1	0-1	0-0	0-1-1	2	1	0	1	0	0
J5	at #2LOU*		16	0-3	0-1	0-0	0-1-1	1	1	1	1	1	0
J7	at TSU*	-	-	-	-	-	-	-	-	-	-	-	-
J14	AP*	-	-	-	-	-	-	-	-	-	-	-	-
J16	MUR*	-	-	-	-	-	-	-	-	-	-	-	-
J21	at EKU*	-	-	-	-	-	-	-	-	-	-	-	-
J23	at MOR*	-	-	-	-	-	-	-	-	-	-	-	-
J26	BEL*	-	-	-	-	-	-	-	-	-	-	-	-
J28	EIU*	-	-	-	-	-	-	-	-	-	-	-	-
J30	SIUE*	-	-	-	-	-	-	-	-	-	-	-	-
F1	SEMO*	-	-	-	-	-	-	-	-	-	-	-	-
F4	JSU*	-	-	-	-	-	-	-	-	-	-	-	-
F6	TTU*	-	-	-	-	-	-	-	-	-	-	-	-
F11	at AP*	-	-	-	-	-	-	-	-	-	-	-	-
F13	at MUR*	-	-	-	-	-	-	-	-	-	-	-	-
F16	at BEL*	-	-	-	-	-	-	-	-	-	-	-	-
F18	MOR*	-	-	-	-	-	-	-	-	-	-	-	-
F20	EKU*	-	-	-	-	-	-	-	-	-	-	-	-
F25	at SIUE*	-	-	-	-	-	-	-	-	-	-	-	-
F27	at EIU*	-	-	-	-	-	-	-	-	-	-	-	-
M3	OVC	-	-	-	-	-	-	-	-	-	-	-	-
M4	OVC	-	-	-	-	-	-	-	-	-	-	-	-
M5	OVC	-	-	-	-	-	-	-	-	-	-	-	-
M6	OVC	-	-	-	-	-	-	-	-	-	-	-	-
		-	-	-	-	-	-	-	-	-	-	-	-

HARRISON CAREER STATISTICS

					Total			3-Point			F-Throw			Rebounds										Scoring	
Year	GP	GS	Min	Avg	FG	FGA	Pct	FG	FGA	Pct	FT	FTA	Pct	Off	Def	Tot	Avg	PF	Ast	TO	Blk	Stl		Pts	Avg
2019-20	-	-	-	-	-	-	-	-	-	-	Redshirted			-	-	-	-	-	-	-	-	-		-	-
2020-21	5	3	90	18.0	5	14	.357	3	6	.500	6	8	.750	1	7	8	1.6	9	4	10	1	4		19	3.8
TOTAL	**5**	**3**	**90**	**18.0**	**5**	**14**	**.357**	**3**	**6**	**.500**	**6**	**8**	**.750**	**1**	**7**	**8**	**1.6**	**9**	**4**	**10**	**1**	**4**		**19**	**3.8**

PLAYER **SUMMARIES**

31 KYANNAH GRANT

Jr. | G | 5-7 | Choctaw, Miss. | Choctaw Central HS

SEASON HIGHS

Points	2 at Southeast Missouri (12/18/20)
FG Made	N/A
FG Att.	1 at Southeast Missouri (12/18/20)
3PG Made	N/A
3FG Att.	1 at Southeast Missouri (12/18/20)
FT Made	2 at Southeast Missouri (12/18/20)
FT Att.	2 at Southeast Missouri (12/18/20)
Rebounds	2 at Jacksonville State (12/30/20)
Assists	2 at Jacksonville State (12/30/20)
Steals	N/A
Blocks	N/A
Minutes	7 at Jacksonville State (12/30/20)

CAREER HIGHS

Points	18 vs. Eastern Illinois (2/15/20)
FG Made	6, 3x, last vs. Eastern Illinois (2/15/20)
FG Att.	12 vs. #6 Louisville (12/19/19)
3PG Made	5 at Tennessee Tech (2/20/20)
3FG Att.	7 at Murray State (1/16/20)
FT Made	5 at Austin Peay (1/4/20)
FT Att.	6 at Austin Peay (1/4/20)
Rebounds	8 at Eastern Kentucky (1/30/20)
Assists	9 vs. Southeast Missouri (2/29/20)
Steals	5, 2x, last vs. Belmont (1/11/20)
Blocks	2, 2x, last vs. SIUE (2/27/20)
Minutes	46 vs. #6 Louisville (12/19/19)

MISCELLANEOUS CAREER STATISTICS

Games Played	58	**Double-Doubles**	0
Games Started	24	**10+ Points**	7
Led Team In Scoring	0	**20+ Points**	0
Led Team In Rebounding	0	**5+ Rebounds**	4
Led Team In Assists	16	**10+ Rebounds**	0
Led Team In Steals	10	**5+ Assists**	8
Led Team In Blocks	2	**3+ Steals**	6

GRANT GAME-BY-GAME STATISTICS

Date	Opp	GS	Min	FG	3FG	FT	O-D-R	PF	A	TO	S	B	PTS
D6	at #5LOU	-	-	-	-	DNP	-	-	-	-	-	-	-
D8	at SAM	-	-	-	-	DNP	-	-	-	-	-	-	-
D18	at SEMO*		3	0-1	0-1	2-2	0-0-0	0	1	1	0	0	2
D30	at JSU*		8	0-1	0-0	0-0	1-1-2	0	2	0	0	0	0
J5	at #2LOU*		3	0-1	0-0	0-0	0-0-0	0	0	1	0	0	0
J7	at TSU*	-	-	-	-	-	-	-	-	-	-	-	-
J14	AP*	-	-	-	-	-	-	-	-	-	-	-	-
J16	MUR*	-	-	-	-	-	-	-	-	-	-	-	-
J21	at EKU*	-	-	-	-	-	-	-	-	-	-	-	-
J23	at MOR*	-	-	-	-	-	-	-	-	-	-	-	-
J26	BEL*	-	-	-	-	-	-	-	-	-	-	-	-
J28	EIU*	-	-	-	-	-	-	-	-	-	-	-	-
J30	SIUE*	-	-	-	-	-	-	-	-	-	-	-	-
F1	SEMO*	-	-	-	-	-	-	-	-	-	-	-	-
F4	JSU*	-	-	-	-	-	-	-	-	-	-	-	-
F6	TTU*	-	-	-	-	-	-	-	-	-	-	-	-
F11	at AP*	-	-	-	-	-	-	-	-	-	-	-	-
F13	at MUR*	-	-	-	-	-	-	-	-	-	-	-	-
F16	at BEL*	-	-	-	-	-	-	-	-	-	-	-	-
F18	MOR*	-	-	-	-	-	-	-	-	-	-	-	-
F20	EKU*	-	-	-	-	-	-	-	-	-	-	-	-
F25	at SIUE*	-	-	-	-	-	-	-	-	-	-	-	-
F27	at EIU*	-	-	-	-	-	-	-	-	-	-	-	-
M3	OVC	-	-	-	-	-	-	-	-	-	-	-	-
M4	OVC	-	-	-	-	-	-	-	-	-	-	-	-
M5	OVC	-	-	-	-	-	-	-	-	-	-	-	-
M6	OVC	-	-	-	-	-	-	-	-	-	-	-	-
		-	-	-	-	-	-	-	-	-	-	-	-

GRANT CAREER STATISTICS

					Total			3-Point			F-Throw			Rebounds									Scoring	
Year	GP	GS	Min	Avg	FG	FGA	Pct	FG	FGA	Pct	FT	FTA	Pct	Off	Def	Tot	Avg	PF	Ast	TO	Blk	Stl	Pts	Avg
2018-19	26	0	222	8.5	27	50	.540	10	22	.455	11	14	.786	8	8	16	0.6	34	32	24	0	17	75	2.9
2019-20	29	24	844	29.1	57	152	.375	24	80	.300	36	46	.783	16	47	63	2.2	45	99	82	8	41	174	6.0
2020-21	3	0	14	4.7	0	3	.000	0	1	.000	2	2	1.000	1	1	2	0.7	0	3	2	0	0	2	0.7
TOTAL	**58**	**24**	**1080**	**18.6**	**84**	**205**	**.410**	**34**	**103**	**.330**	**49**	**62**	**.790**	**25**	**56**	**81**	**1.4**	**79**	**134**	**108**	**8**	**58**	**251**	**4.3**

35 PAIGE PIPKIN

R-Jr. | G | 5-10 | Henderson, Tenn. | Chester County HS

SEASON HIGHS

Points	9, 2x, at #2 Louisville (1/5/21)
FG Made	4 at Jacksonville State (12/30/20)
FG Att.	13 at Jacksonville State (12/30/20)
3PG Made	1 at #2 Louisville (1/5/21)
3FG Att.	3, 2x, at #2 Louisville (1/5/21)
FT Made	4 at #2 Louisville (1/5/21)
FT Att.	6 at #2 Louisville (1/5/21)
Rebounds	2 at Jacksonville State (12/30/20)
Assists	3 at Jacksonville State (12/30/20)
Steals	4 at Jacksonville State (12/30/20)
Blocks	N/A
Minutes	28 at #2 Louisville (1/5/21)

CAREER HIGHS

Points	9, 2x, at #2 Louisville (1/5/21)
FG Made	4 at Jacksonville State (12/30/20)
FG Att.	13 at Jacksonville State (12/30/20)
3PG Made	1 at #2 Louisville (1/5/21)
3FG Att.	3, 3x, at #2 Louisville (1/5/21)
FT Made	4 at #2 Louisville (1/5/21)
FT Att.	6 at #2 Louisville (1/5/21)
Rebounds	3 vs. Southern Illinois (11/9/18)
Assists	4 at IUPUI (11/13/18)
Steals	4 at Jacksonville State (12/30/20)
Blocks	N/A
Minutes	28 at #2 Louisville (1/5/21)

MISCELLANEOUS CAREER STATISTICS

Games Played	6	**Double-Doubles**	0
Games Started	5	**10+ Points**	0
Led Team In Scoring	0	**20+ Points**	0
Led Team In Rebounding	0	**5+ Rebounds**	0
Led Team In Assists	1	**10+ Rebounds**	0
Led Team In Steals	3	**5+ Assists**	0
Led Team In Blocks	0	**3+ Steals**	1

PIPKIN GAME-BY-GAME STATISTICS

Date	Opp	GS	Min	FG	3FG	FT	O-D-R	PF	A	TO	S	B	PTS
D6	at #5LOU	-	-	-	-	DNP	-	-	-	-	-	-	-
D8	at SAM	-	-	-	-	DNP	-	-	-	-	-	-	-
D18	at SEMO*		18	1-4	0-1	0-0	1-0-1	1	2	0	1	0	2
D30	at JSU*	*	25	4-13	0-3	1-2	1-1-2	2	3	0	4	0	9
J5	at #2LOU*	*	28	2-6	1-3	4-6	0-2-2	2	2	5	1	0	9
J7	at TSU*	-	-	-	-	-	-	-	-	-	-	-	-
J14	AP*	-	-	-	-	-	-	-	-	-	-	-	-
J16	MUR*	-	-	-	-	-	-	-	-	-	-	-	-
J21	at EKU*	-	-	-	-	-	-	-	-	-	-	-	-
J23	at MOR*	-	-	-	-	-	-	-	-	-	-	-	-
J26	BEL*	-	-	-	-	-	-	-	-	-	-	-	-
J28	EIU*	-	-	-	-	-	-	-	-	-	-	-	-
J30	SIUE*	-	-	-	-	-	-	-	-	-	-	-	-
F1	SEMO*	-	-	-	-	-	-	-	-	-	-	-	-
F4	JSU*	-	-	-	-	-	-	-	-	-	-	-	-
F6	TTU*	-	-	-	-	-	-	-	-	-	-	-	-
F11	at AP*	-	-	-	-	-	-	-	-	-	-	-	-
F13	at MUR*	-	-	-	-	-	-	-	-	-	-	-	-
F16	at BEL*	-	-	-	-	-	-	-	-	-	-	-	-
F18	MOR*	-	-	-	-	-	-	-	-	-	-	-	-
F20	EKU*	-	-	-	-	-	-	-	-	-	-	-	-
F25	at SIUE*	-	-	-	-	-	-	-	-	-	-	-	-
F27	at EIU*	-	-	-	-	-	-	-	-	-	-	-	-
M3	OVC	-	-	-	-	-	-	-	-	-	-	-	-
M4	OVC	-	-	-	-	-	-	-	-	-	-	-	-
M5	OVC	-	-	-	-	-	-	-	-	-	-	-	-
M6	OVC	-	-	-	-	-	-	-	-	-	-	-	-
		-	-	-	-	-	-	-	-	-	-	-	-

PIPKIN CAREER STATISTICS

					Total			3-Point			F-Throw			Rebounds									Scoring	
Year	GP	GS	Min	Avg	FG	FGA	Pct	FG	FGA	Pct	FT	FTA	Pct	Off	Def	Tot	Avg	PF	Ast	TO	Blk	Stl	Pts	Avg
2017-18	-	-	-	-	-	-	-	-	-	-	Redshirted			-	-	-	-	-	-	-	-	-	-	-
2018-19	3	3	55	18.3	4	16	.250	0	7	.000	0	0	.000	1	2	3	1.0	4	8	8	0	1	8	2.7
2019-20	-	-	-	-	-	-	-	-	-	-	Injured			-	-	-	-	-	-	-	-	-	-	-
2020-21	3	2	71	23.7	7	23	.304	1	7	.143	5	8	.625	2	3	5	1.7	5	7	5	0	6	20	6.7
TOTAL	**6**	**5**	**126**	**21.0**	**11**	**39**	**.282**	**1**	**14**	**.071**	**5**	**8**	**.625**	**3**	**5**	**8**	**1.3**	**9**	**15**	**13**	**0**	**7**	**28**	**4.7**

PLAYER **SUMMARIES**

44

HALEY NICHOLS

Fr. | F | 6-0 | Avon, Ind. | Avon HS

SEASON **HIGHS**		CAREER **HIGHS**	
Points	N/A	Points	N/A
FG Made	N/A	FG Made	N/A
FG Att.	N/A	FG Att.	N/A
3PG Made	N/A	3PG Made	N/A
3FG Att.	N/A	3FG Att.	N/A
FT Made	N/A	FT Made	N/A
FT Att.	N/A	FT Att.	N/A
Rebounds	N/A	Rebounds	N/A
Assists	N/A	Assists	N/A
Steals	N/A	Steals	N/A
Blocks	N/A	Blocks	N/A
Minutes	N/A	Minutes	N/A

MISCELLANEOUS **CAREER STATISTICS**

Games Played	0	Double-Doubles	0
Games Started	0	10+ Points	0
Led Team In Scoring	0	20+ Points	0
Led Team In Rebounding	0	5+ Rebounds	0
Led Team In Assists	0	10+ Rebounds	0
Led Team In Steals	0	5+ Assists	0
Led Team In Blocks	0	3+ Steals	0

NICHOLS GAME-BY-GAME **STATISTICS**

Date	Opp	GS	Min	FG	3FG	FT	O-D-R	PF	A	TO	S	B	PTS
D6	at #5LOU	-	-	-	-	DNP	-	-	-	-	-	-	-
D8	at SAM	-	-	-	-	DNP	-	-	-	-	-	-	-
D18	at SEMO*	-	-	-	-	DNP	-	-	-	-	-	-	-
D30	at JSU*	-	-	-	-	DNP	-	-	-	-	-	-	-
J5	at #2LOU*	-	-	-	-	DNP	-	-	-	-	-	-	-
J7	at TSU*	-	-	-	-	-	-	-	-	-	-	-	-
J14	AP*	-	-	-	-	-	-	-	-	-	-	-	-
J16	MUR*	-	-	-	-	-	-	-	-	-	-	-	-
J21	at EKU*	-	-	-	-	-	-	-	-	-	-	-	-
J23	at MOR*	-	-	-	-	-	-	-	-	-	-	-	-
J26	BEL*	-	-	-	-	-	-	-	-	-	-	-	-
J28	EIU*	-	-	-	-	-	-	-	-	-	-	-	-
J30	SIUE*	-	-	-	-	-	-	-	-	-	-	-	-
F1	SEMO*	-	-	-	-	-	-	-	-	-	-	-	-
F4	JSU*	-	-	-	-	-	-	-	-	-	-	-	-
F6	TTU*	-	-	-	-	-	-	-	-	-	-	-	-
F11	at AP*	-	-	-	-	-	-	-	-	-	-	-	-
F13	at MUR*	-	-	-	-	-	-	-	-	-	-	-	-
F16	at BEL*	-	-	-	-	-	-	-	-	-	-	-	-
F18	MOR*	-	-	-	-	-	-	-	-	-	-	-	-
F20	EKU*	-	-	-	-	-	-	-	-	-	-	-	-
F25	at SIUE*	-	-	-	-	-	-	-	-	-	-	-	-
F27	at EIU*	-	-	-	-	-	-	-	-	-	-	-	-
M3	OVC	-	-	-	-	-	-	-	-	-	-	-	-
M4	OVC	-	-	-	-	-	-	-	-	-	-	-	-
M5	OVC	-	-	-	-	-	-	-	-	-	-	-	-
M6	OVC	-	-	-	-	-	-	-	-	-	-	-	-
		-	-	-	-	-	-	-	-	-	-	-	-

NICHOLS CAREER **STATISTICS**

					Total			3-Point			F-Throw			Rebounds									Scoring	
Year	GP	GS	Min	Avg	FG	FGA	Pct	FG	FGA	Pct	FT	FTA	Pct	Off	Def	Tot	Avg	PF	Ast	TO	Blk	Stl	Pts	Avg
2020-21	-	-	-	-	-	-	-	-	-	-	-	-	-	-	-	-	-	-	-	-	-	-	-	-
TOTAL	-	-	-	-	-	-	-	-	-	-	-	-	-	-	-	-	-	-	-	-	-	-	-	-

TEAM **GAME HIGHS AND LOWS**

	UT MARTIN		OPPONENT	
	HIGH	**LOW**	**HIGH**	**LOW**
• **Points**	75 at Samford (12/8)	61, 2x, at #2 Louisville (1/5)	96 at #2 Louisville (1/5)	58 at Southeast Missouri (12/18)
• **First Quarter Points**	17 at Jacksonville State (12/30)	11 at Southeast Missouri (12/18)	21 at #2 Louisville (1/5)	8 at Southeast Missouri (12/18)
• **Second Quarter Points**	21 at Samford (12/8)	11 at #2 Louisville (1/5)	28 at #2 Louisville (1/5)	8 at Southeast Missouri (12/18)
• **First-Half Points**	37 at Samford (12/8)	24 at #2 Louisville (1/5)	49 at #2 Louisville (1/5)	16 at Southeast Missouri (12/18)
• **Third Quarter Points**	26 at Samford (12/8)	15 at Southeast Missouri (12/18)	29 at #2 Louisville (1/5)	13 at Samford (12/8)
• **Fourth Quarter Points**	19, 2x, last at Jacksonville State (12/30)	12 at Samford (12/8)	21 at #5 Louisville (12/6)	12, 2x, last at Jacksonville State (12/30)
• **Second-Half Points**	40 at #5 Louisville (12/6)	33 at Southeast Missouri (12/18)	47 at #2 Louisville (1/5)	25 at Samford (12/8)
• **Field Goals Made**	31 at Samford (12/8)	20 at #2 Louisville (1/5)	33 at #2 Louisville (1/5)	21 at Southeast Missouri (12/18)
• **Field Goal Att.**	69 at Jacksonville State (12/30)	50 at #2 Louisville (1/5)	69 at #5 Louisville (12/6)	55 at Jacksonville State (12/30)
• **Field Goal %**	56.4 at Samford (12/8)	39.1 at Jacksonville State (12/30)	50.9 at Jacksonville State (12/30)	32.8 at Southeast Missouri (12/18)
• **3-PT Field Goals Made**	7, 2x, last at Samford (12/8)	3 at Southeast Missouri (12/18)	13 at #2 Louisville (1/5)	4 at Southeast Missouri (12/18)
• **3-PT Field Goal Att.**	20 at #5 Louisville (12/6)	10 at Southeast Missouri (12/18)	26 at #2 Louisville (1/5)	15 at Southeast Missouri (12/18)
• **3-PT Field Goal %**	43.8 at Samford (12/8)	25.0 at Jacksonville State (12/30)	50.0 at #2 Louisville (1/5)	26.7 at Southeast Missouri (12/18)
• **FT Made**	18 at #5 Louisville (12/6)	6 at Samford (12/8)	20 at #5 Louisville (12/6)	7 at Samford (12/8)
• **FT Attempts**	25 at #5 Louisville (12/6)	11 at Samford (12/8)	29 at #5 Louisville (12/6)	11 at Samford (12/8)
• **FT Percentage**	77.8 at Southeast Missouri (12/18)	54.5 at Samford (12/8)	89.5 at #2 Louisville (1/5)	53.8 at Jacksonville State (12/30)
• **Offensive Rebounds**	13 at Jacksonville State (12/30)	3 at #5 Louisville (12/6)	19 at Southeast Missouri (12/18)	12, 2x, last at Samford (12/8)
• **Defensive Rebounds**	32 at #5 Louisville (12/6)	23, 2x, at #2 Louisville (1/5)	32 at Jacksonville State (12/30)	17 at Samford (12/8)
• **Total Rebounds**	37, 2x, last at Jacksonville State (12/30)	33 at Samford (12/8)	43 at #5 Louisville (12/6)	29 at Samford (12/8)
• **Assists**	21 at Samford (12/8)	9 at #2 Louisville (1/5)	17 at #2 Louisville (1/5)	12 at #5 Louisville (12/6)
• **Steals**	10 at Jacksonville State (12/30)	3, 2x, at #2 Louisville (1/5)	10 at #2 Louisville (1/5)	5 at Jacksonville State (12/30)
• **Blocked Shots**	4 at Samford (12/8)	2, 2x, last at Jacksonville State (12/30)	5 at Southeast Missouri (12/18)	1, 2x, last at Samford (12/8)
• **Turnovers**	19, 2x, last at Samford (12/8)	13 at Jacksonville State (12/30)	18 at Jacksonville State (12/30)	9 at #5 Louisville (12/6)
• **Fouls**	22 at #5 Louisville (12/6)	14 at Samford (12/8)	26 at #5 Louisville (12/6)	9 at Samford (12/8)

INDIVIDUAL **GAME HIGHS**

	UT MARTIN	OPPONENT
• **Points**	31, Chelsey Perry at Samford (12/8)	29, Dana Evans at #2 Louisville (1/5)
• **Field Goals Made**	14, Chelsey Perry at Samford (12/8)	10, Dana Evans at #2 Louisville (1/5)
• **Field Goals Attempted**	22, Chelsey Perry at Samford (12/8)	18, Dana Evans at #5 Louisville (12/6)
• **3-Point FGs Made**	4, Seygan Robins at Samford (12/8)	6, Dana Evans at #2 Louisville (1/5)
• **3-Point FGs Att.**	7, Chelsey Perry at #5 Louisville (12/6)	10, Imari Martin at Jacksonville State (12/30)
• **Free Throws Made**	8, Chelsey Perry at Southeast Missouri (12/18)	6, 2x, last by Annie Ramil at Samford (12/8)
• **Free Throws Att.**	10, 2x, Chelsey Perry at #2 Louisville (1/5)	8, Annie Ramil at Samford (12/8)
• **Offensive Rebounds**	6, Chelsey Perry at Jacksonville State (12/30)	6, 2x, last by Tesia Thompson at Southeast Missouri (12/18)
• **Defensive Rebounds**	8, Chelsey Perry at Samford (12/8)	7, 3x, last by Griffin/Hawks at Jacksonville State (12/30)
• **Total Rebounds**	11, Chelsey Perry at Samford (12/8)	13, Annie Ramil at Samford (12/8)
• **Assists**	6, Seygan Robins at Samford (12/8)	5, 2x, Dana Evans at #2 Louisville (1/5)
• **Steals**	4, Paige Pipkin at Jacksonville State (12/30)	3, Balogun/Van Lith at #5 Louisville (12/6)
• **Blocked Shots**	2, 2x, last by Chelsey Perry at Samford (12/8)	3, Kennedi Allen at Southeast Missouri (12/18)
• **Turnovers**	6, Seygan Robins at Samford (12/8)	5, 2x, last by Taelour Pruitt at Southeast Missouri (12/18)
• **Minutes Played**	40, Chelsey Perry at Samford (12/8)	36, Raven Omar at Samford (12/8)

MISCELLANEOUS **STATS**

Double-Figure Scoring Games

Player	17-18	18-19	19-20	20-21	Career
Chelsey Perry	20	19	30	5	74
Maddie Waldrop	5	10	19	-	34
Damiah Griffin	-	12	8	-	20
Zaire Hicks	3	14	1	-	18
Dasia Young	-	-	8	2	10
Kyannah Grant	-	2	5	-	7
Sade' Hudson	-	2	3	-	5
Demi Burdick	0	2	2	-	4
Emma Davis	-	2	0	-	2
Hayley Harrison	-	-	-	1	1
Seygan Robins	-	-	-	1	1

20-Point Scoring Games

Player	17-18	18-19	19-20	20-21	Career
Chelsey Perry	4	4	20	5	33
Maddie Waldrop	0	3	4	-	7
Damiah Griffin	-	0	1	-	1

30-Point Scoring Games

Player	17-18	18-19	19-20	20-21	Career
Chelsey Perry	0	0	9	1	10

Double-Figure Rebounding Games

Player	17-18	18-19	19-20	20-21	Career
Maddie Waldrop	3	7	8	-	18
Chelsey Perry	3	3	7	4	16
Damiah Griffin	-	0	1	-	1

Double-Doubles

Player	17-18	18-19	19-20	20-21	Career
Chelsey Perry	1	3	6	3	13
Maddie Waldrop	1	3	7	-	11
Damiah Griffin	-	0	1	-	1

5+ Assist Games

Player	17-18	18-19	19-20	20-21	Career
Kyannah Grant	-	0	8	-	8
Maddie Waldrop	0	1	6	1	8
Zaire Hicks	0	4	0	-	4
Chelsey Perry	0	0	2	-	2
Dasia Young	-	-	2	-	2
Demi Burdick	0	0	1	-	1
Seygan Robins	-	-	-	1	1

3+ Steal Games

Player	17-18	18-19	19-20	20-21	Career
Chelsey Perry	4	3	8	1	16
Zaire Hicks	2	6	1	-	9
Damiah Griffin	-	3	3	-	6
Kyannah Grant	-	1	5	-	6
Sade' Hudson	-	4	2	-	6
Maddie Waldrop	0	1	2	-	3
Paige Pipkin	-	0	-	1	1
Demi Burdick	0	0	1	-	1

3+ Block Games

Player	17-18	18-19	19-20	20-21	Career
Chelsey Perry	5	12	16	-	23
Maddie Waldrop	1	1	2	-	4
Demi Burdick	0	1	0	-	1

GAME-BY-GAME **STARTERS**

Date	Opponent	G	G/F	G/F	F	F	Record
Dec. 6	at #5 Louisville	Robins	Harrison	Young	Perry	Waldrop	0-1
Dec. 8	at Samford	Robins	Harrison	Young	Perry	Waldrop	1-1
Dec. 18	at Southeast Missouri*	Robins	Harrison	Young	Perry	Waldrop	2-1, 1-0
Dec. 30	at Jacksonville State*	Robins	Pipkin	Young	Perry	Waldrop	2-2, 1-1
Jan. 5	at #2 Louisville	Robins	Pipkin	Young	Perry	Waldrop	2-3, 1-1
Jan. 7	at Tennessee State*	-	-	-	-	-	-
Jan. 9	at Belmont*	-	-	-	-	-	-
Jan. 14	AUSTIN PEAY*	-	-	-	-	-	-
Jan. 16	MURRAY STATE*	-	-	-	-	-	-
Jan. 21	at Eastern Kentucky*	-	-	-	-	-	-
Jan. 23	at Morehead State*	-	-	-	-	-	-
Jan. 26	BELMONT*	-	-	-	-	-	-
Jan. 28	EASTERN ILLINOIS*	-	-	-	-	-	-
Jan. 30	SIUE*	-	-	-	-	-	-
Feb. 1	SOUTHEAST MISSOURI*	-	-	-	-	-	-
Feb. 4	JACKSONVILLE STATE*	-	-	-	-	-	-
Feb. 6	TENNESSEE TECH*	-	-	-	-	-	-
Feb. 11	at Austin Peay*	-	-	-	-	-	-
Feb. 13	at Murray State*	-	-	-	-	-	-
Feb. 18	MOREHEAD STATE*	-	-	-	-	-	-
Feb. 20	EASTERN KENTUCKY*	-	-	-	-	-	-
Feb. 25	at SIUE*	-	-	-	-	-	-
Feb. 27	at Eastern Illinois*	-	-	-	-	-	-

GAME-BY-GAME **LEADERS**

Date	Opponent	Points	Rebounds	Assists	Steals	Blocks
Dec. 6	at #5 Louisville	Perry (26)	Waldrop (8)	Robins (4)	3 Tied	Perry (2)
Dec. 8	at Samford	Perry (31)	Perry (11)	Robins (6)	Perry (3)	Perry (2)
Dec. 18	at Southeast Missouri*	Perry (28)	Young (9)	Robins (4)	6 Tied (1)	Young (1)
Dec. 30	at Jacksonville State*	Perry (23)	Perry (10)	Robins (4)	Pipkin (4)	Burdick/Hicks (1)
Jan. 5	at #2 Louisville	Perry (26)	Perry (10)	Pipkin (2)	3 Tied (1)	3 Tied (1)
Jan. 7	at Tennessee State*	-	-	-	-	-
Jan. 14	AUSTIN PEAY*	-	-	-	-	-
Jan. 16	MURRAY STATE*	-	-	-	-	-
Jan. 21	at Eastern Kentucky*	-	-	-	-	-
Jan. 23	at Morehead State*	-	-	-	-	-
Jan. 26	BELMONT*	-	-	-	-	-
Jan. 28	EASTERN ILLINOIS*	-	-	-	-	-
Jan. 30	SIUE*	-	-	-	-	-
Feb. 1	SOUTHEAST MISSOURI*	-	-	-	-	-
Feb. 4	JACKSONVILLE STATE*	-	-	-	-	-
Feb. 6	TENNESSEE TECH*	-	-	-	-	-
Feb. 11	at Austin Peay*	-	-	-	-	-
Feb. 13	at Murray State*	-	-	-	-	-
Feb. 16	at Belmont*	-	-	-	-	-
Feb. 18	MOREHEAD STATE*	-	-	-	-	-
Feb. 20	EASTERN KENTUCKY*	-	-	-	-	-
Feb. 25	at SIUE*	-	-	-	-	-
Feb. 27	at Eastern Illinois*	-	-	-	-	-

LEADS AND **DEFICITS**

Date	Opponent	Largest Lead	Largest Deficit	Scoring Margin	Time Led	Time Trailed	Ties/Lead Changes	Result
Dec. 6	at #5 Louisville	3	21	-18	4:37	32:39	10/2	L, 85-67
Dec. 8	at Samford	13	9	+8	22:17	16:23	2/1	W, 75-67
Dec. 18	at Southeast Missouri*	12	0	+3	37:37	0:00	1/0	W, 61-58
Dec. 30	at Jacksonville State*	9	19	-5	13:23	24:05	4/1	L, 72-67
Jan. 5	at #2 Louisville	2	37	-35	1:53	37:18	1/3	L, 96-61
Jan. 7	at Tennessee State*	-	-	-	-	-	-	
Jan. 14	AUSTIN PEAY*	-	-	-	-	-	-	
Jan. 16	MURRAY STATE*	-	-	-	-	-	-	
Jan. 21	at Eastern Kentucky*	-	-	-	-	-	-	
Jan. 23	at Morehead State*	-	-	-	-	-	-	
Jan. 26	BELMONT*	-	-	-	-	-	-	
Jan. 28	EASTERN ILLINOIS*	-	-	-	-	-	-	
Jan. 30	SIUE*	-	-	-	-	-	-	
Feb. 1	SOUTHEAST MISSOURI*	-	-	-	-	-	-	
Feb. 4	JACKSONVILLE STATE*	-	-	-	-	-	-	
Feb. 6	TENNESSEE TECH*	-	-	-	-	-	-	
Feb. 11	at Austin Peay*	-	-	-	-	-	-	
Feb. 13	at Murray State*	-	-	-	-	-	-	
Feb. 16	at Belmont*	-	-	-	-	-	-	
Feb. 18	MOREHEAD STATE*	-	-	-	-	-	-	
Feb. 20	EASTERN KENTUCKY*	-	-	-	-	-	-	
Feb. 25	at SIUE*	-	-	-	-	-	-	
Feb. 27	at Eastern Illinois*	-	-	-	-	-	-	

TEAM **GAME-BY-GAME**

				Total			3-Pointers			Free Throws			Rebounds										
Opponent	**Date**	**Score**	**W/L**	**FG**	**FGA**	**Pct**	**3FG**	**FGA**	**Pct**	**FT**	**FTA**	**Pct**	**Off**	**Def**	**Tot**	**Avg**	**PF**	**A**	**TO**	**Blk**	**Stl**	**Pts**	**Avg**
at #5 Louisville	12/06/20	67-85	L	21	51	.412	7	20	.350	18	25	.720	3	32	35	35.0	22	11	19	2	3	67	67.0
at Samford	12/08/20	75-67	W	31	55	.564	7	16	.438	6	11	.545	10	23	33	34.0	14	21	19	4	8	75	71.0
at Southeast Missouri	12/18/20	61-58	W	22	54	.407	3	10	.300	14	18	.778	12	25	37	35.0	15	15	14	1	6	61	67.7
at Jacksonville St.	12/30/20	67-72	L	27	69	.391	4	16	.250	9	15	.600	13	24	37	35.5	16	12	13	2	10	67	67.5
at #2 Louisville	01/05/21	61-96	L	20	50	.400	4	14	.286	17	24	.708	5	23	28	34.0	15	9	18	3	3	61	66.2
UT Martin		**331**		**121**	**279**	**.434**	**25**	**76**	**.329**	**64**	**93**	**.688**	**43**	**127**	**170**	**34.0**	**82**	**68**	**83**	**12**	**30**	**331**	**66.2**
Opponents		**378**		**137**	**313**	**.438**	**41**	**108**	**.380**	**63**	**87**	**.724**	**61**	**128**	**189**	**37.8**	**85**	**71**	**66**	**13**	**37**	**378**	**75.6**

SPECIALTY **TEAM STATS**

			POINTS IN THE PAINT			POINTS OFF TURNOVERS			2ND CHANCE POINTS			FAST BREAK POINTS			BENCH POINTS		
Date	**Opponent**	**Result**	**UTM**	**OPP.**	**DIFF.**	**UTM**	**OPP.**	**DIFF.**	**UTM**	**OPP.**	**DIFF.**	**UTM**	**OPP.**	**DIFF.**	**UTM**	**OPP.**	**DIFF.**
Dec. 6	at #5 Louisville	L, 85-67	24	40	-16	8	13	-5	2	12	-10	0	13	-13	5	36	-31
Dec. 8	at Samford	W, 75-67	38	24	+14	19	19	0	8	8	0	11	4	+7	15	30	-15
Dec. 18	at Southeast Missouri*	W, 61-58	26	28	-2	6	13	-7	8	15	-7	2	2	0	12	11	+1
Dec. 30	at Jacksonville State*	L, 72-67	36	34	+2	16	9	+7	9	4	+5	9	13	-4	18	25	-7
Jan. 5	at #2 Louisville	L, 96-61	24	30	-6	7	26	-19	4	7	-3	4	9	-5	16	28	-12
Jan. 7	at Tennessee State*	-	-	-	-	-	-	-	-	-	-	-	-	-	-	-	-
Jan. 14	AUSTIN PEAY*	-	-	-	-	-	-	-	-	-	-	-	-	-	-	-	-
Jan. 16	MURRAY STATE*	-	-	-	-	-	-	-	-	-	-	-	-	-	-	-	-
Jan. 21	at Eastern Kentucky*	-	-	-	-	-	-	-	-	-	-	-	-	-	-	-	-
Jan. 23	at Morehead State*	-	-	-	-	-	-	-	-	-	-	-	-	-	-	-	-
Jan. 26	BELMONT*	-	-	-	-	-	-	-	-	-	-	-	-	-	-	-	-
Jan. 28	EASTERN ILLINOIS*	-	-	-	-	-	-	-	-	-	-	-	-	-	-	-	-
Jan. 30	SIUE*	-	-	-	-	-	-	-	-	-	-	-	-	-	-	-	-
Feb. 1	SOUTHEAST MISSOURI*	-	-	-	-	-	-	-	-	-	-	-	-	-	-	-	-
Feb. 4	JACKSONVILLE STATE*	-	-	-	-	-	-	-	-	-	-	-	-	-	-	-	-
Feb. 6	TENNESSEE TECH*	-	-	-	-	-	-	-	-	-	-	-	-	-	-	-	-
Feb. 11	at Austin Peay*	-	-	-	-	-	-	-	-	-	-	-	-	-	-	-	-
Feb. 13	at Murray State*	-	-	-	-	-	-	-	-	-	-	-	-	-	-	-	-
Feb. 16	at Belmont*	-	-	-	-	-	-	-	-	-	-	-	-	-	-	-	-
Feb. 18	MOREHEAD STATE*	-	-	-	-	-	-	-	-	-	-	-	-	-	-	-	-
Feb. 20	EASTERN KENTUCKY*	-	-	-	-	-	-	-	-	-	-	-	-	-	-	-	-
Feb. 25	at SIUE*	-	-	-	-	-	-	-	-	-	-	-	-	-	-	-	-
Feb. 27	at Eastern Illinois*	-	-	-	-	-	-	-	-	-	-	-	-	-	-	-	-

UT Martin at #5 Louisville
12/6/20 | 11 am at KFC Yum! Center - Louisville, Ky.

UT Martin 67 • 0-1

##	Player	GS	MIN	FG	3PT	FT	O-B-T	PF	A	TO	B	S	PTS
20	Chelsey Perry	*	29	8-19	3-7	7-8	0-4-4	4	2	1	2	1	26
11	Dasia Young	*	36	4-7	2-3	2-4	0-5-5	4	2	0	0	0	12
23	Hayley Harrison	*	18	2-4	2-2	4-6	1-1-2	2	0	2	0	1	10
21	Maddie Waldrop	*	33	3-6	0-3	2-3	2-6-8	3	1	2	0	0	8
05	Seygan Robins	*	25	2-6	0-2	2-2	0-1-1	4	4	5	0	0	6
10	Raegan Johnson		6	2-2	0-0	0-0	0-3-3	3	0	1	0	0	4
02	Sade' Hudson		24	0-5	0-1	1-2	0-3-3	1	1	4	0	1	1
13	Demi Burdick		12	0-1	0-1	0-0	0-2-2	1	0	1	0	0	0
22	Damiah Griffin		12	0-0	0-0	0-0	0-2-2	0	1	2	0	0	0
03	Macy Rippy		5	0-1	0-1	0-0	0-0-0	0	0	1	0	0	0
TM	TEAM		0	0-0	0-0	0-0	0-5-5	0	0	0	0	0	0
TOTALS		**-**	**200**	**21-51**	**7-20**	**18-25**	**3-32-35**	**22**	**11**	**19**	**2**	**3**	**67**

#5 Louisville • 4-0

##	Player	GS	MIN	FG	3PT	FT	O-B-T	PF	A	TO	B	S	PTS
01	Dana Evans		27	9-18	4-9	4-5	0-1-1	2	1	1	0	2	26
10	Hailey Van Lith		29	2-9	0-2	6-7	1-6-7	2	3	1	0	3	10
14	Kianna Smith		18	4-9	2-4	0-0	0-1-1	4	0	0	0	0	10
11	Norika Konno		18	3-6	1-2	2-2	0-3-3	0	0	1	0	0	9
44	Olivia Cochran		19	2-5	0-0	3-6	4-6-10	2	0	2	0	0	7
22	Elizabeth Dixon		15	3-5	0-0	1-2	1-6-7	2	1	0	1	0	7
13	Merissah Russell		11	3-3	0-0	0-0	0-2-2	4	1	2	0	0	6
04	Elizabeth Balogun		19	2-5	0-2	1-2	0-1-1	4	1	1	0	3	5
00	Ramani Parker		5	1-2	0-0	2-3	2-0-2	1	0	0	0	0	4
02	Ahlana Smith		13	0-2	0-2	1-2	0-0-0	1	2	0	0	1	1
05	Mykasa Robinson		13	0-1	0-0	0-0	2-3-5	2	3	1	0	0	0
31	Nyah Green		13	0-4	0-2	0-0	1-1-2	2	0	0	0	0	0
TM	TEAM		0	0-0	0-0	0-0	1-1-2	0	0	0	0	0	0
TOTALS		**-**	**200**	**29-69**	**7-23**	**20-29**	**12-31-43**	**26**	**12**	**9**	**1**	**9**	**85**

Score by Periods	1st	2nd	3rd	4th	Total
UT Martin	14	13	21	19	67
#5 Louisville	15	25	24	21	85

UT Martin at Samford
12/8/20 | 6 pm at Pete Hanna Center - Birmingham, Ala.

UT Martin 75 • 1-1

##	Player	GS	MIN	FG	3PT	FT	O-B-T	PF	A	TO	B	S	PTS
20	Chelsey Perry	*	40	14-22	3-5	0-0	3-8-11	2	1	2	2	3	31
05	Seygan Robins	*	38	6-9	4-6	0-0	1-1-2	2	6	6	0	2	16
11	Dasia Young	*	32	2-6	0-3	1-3	1-4-5	3	3	3	1	0	5
23	Hayley Harrison	*	26	1-4	0-1	2-2	0-1-1	3	1	3	0	0	4
21	Maddie Waldrop	*	25	2-5	0-0	0-2	1-5-6	4	5	1	1	2	4
22	Damiah Griffin		6	4-4	0-0	0-0	0-0-0	0	0	1	0	0	8
13	Demi Burdick		18	2-3	0-0	0-0	3-2-5	0	2	1	0	0	4
02	Sade' Hudson		15	0-2	0-1	3-4	0-0-0	0	3	1	0	1	3
TM	TEAM		0	0-0	0-0	0-0	1-2-3	0	0	1	0	0	0
TOTALS		**-**	**200**	**31-55**	**7-16**	**6-11**	**10-23-33**	**14**	**21**	**19**	**4**	**8**	**75**

Samford • 0-4

##	Player	GS	MIN	FG	3PT	FT	O-B-T	PF	A	TO	B	S	PTS
14	Annie Ramil	*	30	4-10	0-3	5-8	6-7-13	3	2	5	1	1	13
22	Raven Omar	*	36	5-8	2-2	0-0	1-2-3	0	3	3	0	0	12
03	Shauntai Battle	*	24	2-5	2-4	2-2	0-0-0	0	1	1	0	0	8
33	Makaila Woolard	*	34	2-7	0-1	0-0	2-4-6	2	1	1	0	0	4
04	Audra Leipold	*	6	0-3	0-2	0-0	0-0-0	0	0	0	0	0	0
11	Andrea Cournoyer		28	8-17	2-7	0-1	1-2-3	2	3	1	0	1	18
12	Mallory Hampton		24	4-5	2-3	0-0	0-0-0	0	3	3	0	2	10
32	Kierten Nelson		14	1-3	0-0	0-0	0-0-0	1	0	1	0	1	2
21	Katie Allen		4	0-0	0-0	0-0	0-0-0	1	0	1	0	1	0
TM	TEAM		0	0-0	0-0	0-0	2-2-4	0	0	1	0	0	0
TOTALS		**-**	**200**	**26-58**	**8-22**	**7-11**	**12-17-29**	**9**	**13**	**17**	**1**	**6**	**67**

Score by Periods	1st	2nd	3rd	4th	Total
UT Martin	16	21	26	12	75
Samford	20	22	13	12	67

UT Martin at Samford
12/8/20 | 6 pm at Pete Hanna Center - Birmingham, Ala.

UT Martin 61 • 2-1 (1-1 OVC)

##	Player	GS	MIN	FG	3PT	FT	O-B-T	PF	A	TO	B	S	PTS
20	Chelsey Perry	*	39	9-17	2-4	8-10	1-6-7	4	3	4	0	1	28
05	Seygan Robins	*	39	2-6	0-3	2-2	0-1-1	2	4	3	0	1	6
21	Maddie Waldrop	*	27	2-8	0-0	2-4	0-7-7	2	1	2	0	1	6
23	Hayley Harrison	*	19	2-2	1-1	0-0	0-3-3	1	1	4	0	1	5
11	Dasia Young	*	33	2-8	0-0	0-0	5-4-9	2	3	0	1	0	4
13	Demi Burdick		8	2-5	0-0	0-0	0-1-1	1	0	0	0	0	4
35	Paige Pipkin		18	1-4	0-1	0-0	1-0-1	1	2	0	0	1	2
22	Damiah Griffin		9	1-2	0-0	0-0	0-1-1	1	0	0	0	0	2
14	Zaire Hicks		5	1-1	0-0	0-0	0-0-0	1	0	0	0	1	2
31	Kyannah Grant		3	0-1	0-1	2-2	0-0-0	0	1	1	0	0	2
02	Sade' Hudson		0+	0-0	0-0	0-0	0-0-0	0	0	0	0	0	0
03	Macy Rippy		0+	0-0	0-0	0-0	0-0-0	0	0	0	0	0	0
TM	TEAM		0	0-0	0-0	0-0	5-2-7	0	0	0	0	0	0
TOTALS		**-**	**200**	**22-54**	**3-10**	**14-18**	**12-25-37**	**15**	**15**	**14**	**1**	**6**	**61**

Southeast Missouri 58 • 2-4 (0-1 OVC)

##	Player	GS	MIN	FG	3PT	FT	O-B-T	PF	A	TO	B	S	PTS
24	Tesia Thompson	*	31	7-16	0-1	4-4	6-2-8	3	3	4	0	2	18
10	Taelour Pruitt	*	33	4-13	2-9	3-4	0-4-4	3	5	5	0	2	13
40	Latrese Saine	*	27	5-11	0-0	0-0	3-4-7	2	2	2	1	0	10
14	Nyrobi Pillers	*	19	2-7	0-0	2-2	1-2-3	4	0	0	0	0	6
34	Sophie Bussard	*	13	0-2	0-1	0-0	0-0-0	0	2	0	0	0	0
02	Roshala Scott		23	2-5	2-2	2-3	2-3-5	1	0	2	0	2	8
01	Kennedi Allen		21	1-5	0-0	0-0	1-4-5	1	1	0	3	0	2
30	Terri Smith		23	0-3	0-2	1-2	0-0-0	2	0	0	1	0	1
13	Deanay Watson		10	0-2	0-0	0-0	1-1-2	0	0	0	0	1	0
TM	TEAM		0	0-0	0-0	0-0	5-1-6	0	0	0	0	0	0
TOTALS		**-**	**200**	**21-64**	**4-15**	**12-15**	**19-21-40**	**16**	**13**	**13**	**5**	**7**	**58**

Score by Periods	1st	2nd	3rd	4th	Total
UT Martin	11	17	15	18	61
Southeast Missouri	8	8	25	17	58

UT Martin at Jacksonville State
12/30/20 | 4:30 pm at Pete Mathews Coliseum - Jacksonville, Ala.

UT Martin 67 • 2-2 (1-1 OVC)

##	Player	GS	MIN	FG	3PT	FT	O-B-T	PF	A	TO	B	S	PTS
20	Chelsey Perry	*	34	9-18	1-2	4-6	6-4-10	4	1	3	0	0	23
11	Dasia Young	*	29	4-9	1-3	1-2	1-3-4	2	1	2	0	1	10
35	Paige Pipkin	*	25	4-13	0-3	1-2	1-1-2	2	3	0	0	4	9
05	Seygan Robins	*	30	2-6	0-2	0-0	1-1-2	2	4	4	0	1	4
21	Maddie Waldrop	*	14	1-2	1-1	0-0	0-0-0	0	0	1	0	0	3
14	Zaire Hicks		14	4-8	1-3	0-0	0-0-0	1	0	2	1	1	9
22	Damiah Griffin		12	2-4	0-1	2-3	1-3-4	0	0	0	0	2	6
13	Demi Burdick		16	1-4	0-0	0-0	0-4-4	0	0	1	1	0	2
10	Raegan Johnson		4	0-2	0-0	1-2	1-0-1	1	0	0	0	0	1
23	Hayley Harrison		11	0-1	0-1	0-0	0-1-1	2	1	0	0	1	0
31	Kyannah Grant		8	0-1	0-0	0-0	1-1-2	0	2	0	0	0	0
02	Sade' Hudson		3	0-1	0-0	0-0	0-1-1	2	0	0	0	0	0
03	Macy Rippy		0+	0-0	0-0	0-0	0-0-0	0	0	0	0	0	0
TM	TEAM		0	0-0	0-0	0-0	1-5-6	0	0	0	0	0	0
TOTALS		**-**	**200**	**27-69**	**4-16**	**9-15**	**13-24-37**	**16**	**12**	**13**	**2**	**10**	**67**

Jacksonville State 72 • 4-2 (1-1 OVC)

##	Player	GS	MIN	FG	3PT	FT	O-B-T	PF	A	TO	B	S	PTS
24	Yamia Johnson	*	28	5-8	3-5	4-4	2-6-8	3	0	2	0	1	17
00	Taylor Hawks	*	27	6-8	1-2	3-5	0-7-7	1	3	4	1	2	16
11	Kiana Johnson	*	19	3-7	0-0	0-0	1-2-3	1	1	2	0	0	6
04	Keiara Griffin	*	28	2-8	0-4	0-2	2-7-9	1	4	2	1	2	4
23	Jessie Day	*	28	2-4	0-1	0-0	0-3-3	1	1	0	0	0	4
02	Imari Martin		26	6-13	5-10	0-0	0-1-1	1	3	3	0	0	17
21	Kennedy Gavin		21	2-3	0-0	0-0	0-1-1	2	0	1	0	0	4
05	Nekiyah Thompson		9	1-1	0-0	0-0	0-1-1	2	2	2	0	0	2
13	Shawnta Shaw		4	1-1	0-0	0-0	0-1-1	2	2	2	0	0	2
22	Jayla Walker		6	0-0	0-0	0-0	0-0-0	0	0	0	0	0	0
34	Winnie Kuimi		4	0-2	0-0	0-2	1-1-2	0	0	0	0	0	0
TM	TEAM		0	0-0	0-0	0-0	0-2-2	0	0	0	0	0	0
TOTALS		**-**	**200**	**28-55**	**9-22**	**7-13**	**6-32-38**	**14**	**16**	**18**	**2**	**5**	**72**

Score by Periods	1st	2nd	3rd	4th	Total
UT Martin	17	12	19	19	67
Jacksonville St.	12	26	22	12	72

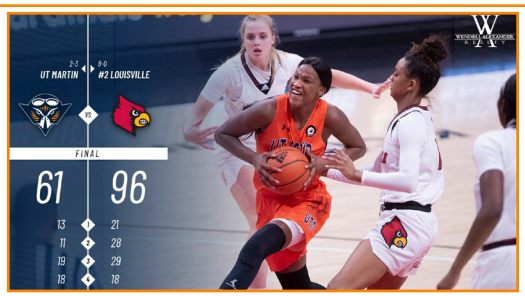

UT Martin at #5 Louisville
1/5/21 | 1:30 pm at KFC Yum! Center - Louisville, Ky.

UT Martin 61 • 2-3

##	Player	GS	MIN	FG	3PT	FT	O-B-T	PF	A	TO	B	S	PTS
20	Chelsey Perry	*	38	9-18	1-4	7-10	3-7-10	4	0	4	1	0	26
35	Paige Pipkin	*	28	2-6	1-3	4-6	0-2-2	2	2	5	0	1	9
05	Seygan Robins	*	24	2-3	0-0	1-2	0-2-2	0	1	2	0	1	5
11	Dasia Young	*	13	2-3	1-1	0-0	0-2-2	2	1	0	0	0	5
21	Maddie Waldrop	*	28	0-2	0-2	0-0	1-5-6	3	1	1	1	0	0
02	Sade' Hudson		13	2-6	1-1	4-4	0-1-1	1	1	1	0	0	9
14	Zaire Hicks		16	3-5	0-1	1-2	0-1-1	1	0	1	0	0	7
23	Hayley Harrison		16	0-3	0-1	0-0	0-1-1	1	1	1	1	1	0
13	Demi Burdick		10	0-1	0-1	0-0	0-1-1	1	1	1	0	0	0
22	Damiah Griffin		9	0-1	0-0	0-0	0-1-1	0	1	0	0	0	0
31	Kyannah Grant		3	0-1	0-0	0-0	0-0-0	0	0	1	0	0	0
10	Raegan Johnson		2	0-1	0-0	0-0	0-0-0	0	0	0	0	0	0
TM	TEAM		0	0-0	0-0	0-0	1-0-1	0	0	1	0	0	0
TOTALS		**-**	**200**	**20-50**	**4-14**	**17-24**	**5-23-28**	**15**	**9**	**18**	**3**	**3**	**61**

#2 Louisville 96 • 8-0

##	Player	GS	MIN	FG	3PT	FT	O-B-T	PF	A	TO	B	S	PTS
01	Dana Evans	*	25	10-12	6-7	3-3	0-2-2	2	5	2	0	2	29
14	Kianna Smith	*	23	5-8	3-4	1-2	2-3-5	1	1	2	0	2	14
10	Hailey Van Lith	*	28	4-8	0-4	4-4	1-4-5	3	3	0	0	0	12
44	Olivia Cochran	*	23	3-8	0-1	2-2	1-5-6	2	2	2	1	1	8
04	Elizabeth Balogun	*	22	2-6	1-4	0-0	1-2-3	3	0	0	1	0	5
03	Malea Williams		6	2-4	1-1	2-2	0-3-3	0	0	0	1	0	7
02	Ahlana Smith		19	2-7	1-3	1-2	0-0-0	3	0	1	0	2	6
22	Elizabeth Dixon		17	1-4	0-0	4-4	3-2-5	3	1	0	1	1	6
11	Norika Konno		20	2-6	1-2	0-0	3-1-4	1	3	0	0	2	5
13	Merissah Russell		7	2-3	0-0	0-0	1-1-2	1	0	0	0	0	4
05	Mykasa Robinson		8	0-1	0-0	0-0	0-3-3	1	2	0	0	0	0
00	Ramani Parker		2	0-0	0-0	0-0	0-1-1	0	0	2	0	0	0
TM	TEAM		0	0-0	0-0	0-0	0-0-0	0	0	0	0	0	0
TOTALS		**-**	**200**	**33-67**	**13-26**	**17-19**	**12-27-39**	**20**	**17**	**9**	**4**	**10**	**96**

Score by Periods	1st	2nd	3rd	4th	Total
UT Martin	13	11	19	18	61
#2 Louisville	21	28	29	18	96

SEASON/CAREER **STATISTICS**

	Overall Statistics										Career Statistics									
SUMMARY	**GP-GS**	**Min/G**	**FG%**	**3PT%**	**FT%**	**R/G**	**A/G**	**STL**	**BLK**	**PTS/G**	**GP-GS**	**Min/G**	**FG%**	**3PT%**	**FT%**	**R/G**	**A/G**	**STL**	**BLK**	**PTS/G**
Chelsey Perry	5-5	36.0	.521	.455	.765	8.4	1.4	5	5	26.8	103-101	28.7	.470	.367	.835	6.5	1.5	137	200	15.9
Seygan Robins	5-5	31.2	.467	.308	.833	1.6	3.8	5	0	7.4	5-5	31.2	.467	.308	.833	1.6	3.8	5	0	7.4
Dasia Young	5-5	28.6	.424	.400	.444	5.0	2.0	1	2	7.2	36-25	23.9	.421	.360	.603	3.3	1.5	22	8	6.4
Paige Pipkin	3-2	23.7	.304	.143	.625	1.7	2.3	6	0	6.7	6-5	21.0	.282	.071	.625	1.3	2.5	7	0	4.7
Zaire Hicks	3-0	11.7	.571	.250	.500	0.3	0.0	2	1	6.0	69-34	18.2	.355	.312	.697	1.7	1.6	74	4	5.9
Maddie Waldrop	5-5	25.4	.348	.167	.444	5.4	1.6	3	2	4.2	100-67	26.2	.448	.301	.730	6.8	1.7	81	65	8.4
Hayley Harrison	5-3	18.0	.357	.500	.750	1.6	0.8	4	1	3.8	5-3	18.0	.357	.500	.750	1.6	0.8	4	1	3.8
Damiah Griffin	5-0	9.6	.636	.000	.667	1.6	0.4	2	0	3.2	49-22	18.6	.452	.290	.771	3.8	0.7	59	15	8.6
Sade' Hudson	5-0	11.0	.143	.333	.800	1.0	1.0	2	0	2.6	47-1	12.0	.319	.172	.615	1.4	1.1	39	2	3.9
Demi Burdick	5-0	12.8	.357	.000	.000	2.6	0.6	0	1	2.0	81-17	10.0	.442	.208	.609	2.3	0.6	28	32	2.9
Raegan Johnson	3-0	4.0	.400	.000	.500	1.3	0.0	0	0	1.7	23-0	3.9	.375	.000	.500	1.2	0.1	3	0	0.9
Kyannah Grant	3-0	4.7	.000	.000	1.000	0.7	1.0	0	0	0.7	58-24	18.6	.410	.330	.790	1.4	2.3	58	8	4.3
x-Macy Rippy	3-0	1.7	.000	.000	.000	0.0	0.0	0	0	0.0	23-0	3.8	.125	.000	.714	0.3	0.2	1	0	0.5

	Overall Statistics											Career Statistics										
SCORING	**FG**	**FGA**	**FG%**	**3FG**	**FGA**	**3PT%**	**FT**	**FTA**	**FT%**	**PTS**	**PTS/G**	**FG**	**FGA**	**FG%**	**3FG**	**FGA**	**3PT%**	**FT**	**FTA**	**FT%**	**PTS**	**PTS/G**
Chelsey Perry	49	94	.521	10	22	.455	26	34	.765	134	26.8	618	1314	.470	104	283	.367	299	358	.835	1639	15.9
Seygan Robins	14	30	.467	4	13	.308	5	6	.833	37	7.4	14	30	.467	4	13	.308	5	6	.833	37	7.4
Dasia Young	14	33	.424	4	10	.400	4	9	.444	36	7.2	85	202	.421	18	50	.360	41	68	.603	229	6.4
Paige Pipkin	7	23	.304	1	7	.143	5	8	.625	20	6.7	11	39	.282	1	14	.071	5	8	.625	28	4.7
Zaire Hicks	8	14	.571	1	4	.250	1	2	.500	18	6.0	143	403	.355	58	186	.312	62	89	.697	406	5.9
Maddie Waldrop	8	23	.348	1	6	.167	4	9	.444	21	4.2	278	620	.448	52	173	.301	233	319	.730	841	8.4
Hayley Harrison	5	14	.357	3	6	.500	6	8	.750	19	3.8	5	14	.357	3	6	.500	6	8	.750	19	3.8
Damiah Griffin	7	11	.636	0	1	.000	2	3	.667	16	3.2	159	352	.452	18	62	.290	84	109	.771	420	8.6
Sade' Hudson	2	14	.143	1	3	.333	8	10	.800	13	2.6	67	210	.319	10	58	.172	40	65	.615	184	3.9
Demi Burdick	5	14	.357	0	2	.000	0	0	.000	10	2.0	96	217	.442	11	53	.208	28	46	.609	231	2.9
Raegan Johnson	2	5	.400	0	0	.000	1	2	.500	5	1.7	9	24	.375	0	0	.000	3	6	.500	21	0.9
Kyannah Grant	0	3	.000	0	1	.000	2	2	1.000	2	0.7	84	205	.410	34	103	.330	49	62	.790	251	4.3
Macy Rippy	0	1	.000	0	1	.000	0	0	.000	0	0.0	3	24	.125	0	14	.000	5	7	.714	11	0.5

	Overall Statistics									Career Statistics								
TOTALS	**ORB**	**DRB**	**TOTAL**	**PF**	**FO**	**A**	**TO**	**A/TO**	**Hi Pts**	**ORB**	**DRB**	**TOTAL**	**PF**	**FO**	**A**	**TO**	**A/TO**	**Hi Pts**
Chelsey Perry	13	29	42	18	0	7	14	0.5	134	192	475	667	331	16	155	228	0.7	1639
Seygan Robins	2	6	8	10	0	19	20	1.0	37	2	6	8	10	0	19	20	1.0	37
Dasia Young	7	18	25	13	0	10	5	2.0	36	56	61	117	98	4	55	49	1.1	229
Paige Pipkin	2	3	5	5	0	7	5	1.4	20	3	5	8	9	0	15	13	1.2	28
Zaire Hicks	0	1	1	3	0	0	3	0.0	18	42	78	120	109	4	110	73	1.5	406
Maddie Waldrop	4	23	27	12	0	8	7	1.1	21	192	483	675	257	9	171	172	1.0	841
Hayley Harrison	1	7	8	9	0	4	10	0.4	19	1	7	8	9	0	4	10	0.4	19
Damiah Griffin	1	7	8	1	0	2	3	0.7	16	71	116	187	100	4	35	62	0.6	420
Sade' Hudson	0	5	5	4	0	5	6	0.8	13	26	42	68	81	1	53	60	0.9	184
Demi Burdick	3	10	13	3	0	3	4	0.8	10	58	125	183	95	0	48	56	0.9	231
Raegan Johnson	1	3	4	4	0	0	1	0.0	5	8	19	27	12	0	3	7	0.4	21
Kyannah Grant	1	1	2	0	0	3	2	1.5	2	25	56	81	79	2	134	108	1.2	251
Macy Rippy	0	0	0	0	0	0	1	0.0	0	1	6	7	9	0	5	8	0.6	11

SEASON/OVC **STATISTICS**

	Overall Statistics											OVC Statistics										
SUMMARY	**GP**	**GS**	**Min/G**	**FG%**	**3PT%**	**FT%**	**R/G**	**A/G**	**STL**	**BLK**	**PTS/G**	**GP**	**GS**	**Min/G**	**FG%**	**3PT%**	**FT%**	**R/G**	**A/G**	**STL**	**BLK**	**PTS/G**
Chelsey Perry	4	4	35.5	.526	.500	.792	8.0	1.8	5	4	27.0	2	2	36.5	.514	.500	.750	8.5	2.0	1	0	25.5
Seygan Robins	4	4	33.0	.444	.308	1.000	1.5	4.5	4	0	8.0	2	2	34.5	.333	.000	1.000	1.5	4.0	2	0	5.0
Dasia Young	4	4	32.5	.400	.333	.444	5.8	2.3	1	2	7.8	2	2	31.0	.353	.333	.500	6.5	2.0	1	1	7.0
Zaire Hicks	2	0	9.5	.556	.333	.000	0.0	0.0	2	1	5.5	2	0	9.5	.556	.333	.000	0.0	0.0	2	1	5.5
Paige Pipkin	2	1	21.5	.294	.000	.500	1.5	2.5	5	0	5.5	2	1	21.5	.294	.000	.500	1.5	2.5	5	0	5.5
Maddie Waldrop	4	4	24.8	.381	.250	.444	5.3	1.8	3	1	5.3	2	2	20.5	.300	1.000	.500	3.5	0.5	1	0	4.5
Hayley Harrison	4	3	18.5	.455	.600	.750	1.8	0.8	3	0	4.8	2	1	15.0	.667	.500	.000	2.0	1.0	2	0	2.5
Damiah Griffin	4	0	9.8	.700	.000	.667	1.8	0.3	2	0	4.0	2	0	10.5	.500	.000	.667	2.5	0.0	2	0	4.0
Demi Burdick	4	0	13.5	.385	.000	.000	3.0	0.5	0	1	2.5	2	0	12.0	.333	.000	.000	2.5	0.0	0	1	3.0
Raegan Johnson	2	0	5.0	.500	.000	.500	2.0	0.0	0	0	2.5	1	0	4.0	.000	.000	.500	1.0	0.0	0	0	1.0
Kyannah Grant	2	0	5.5	.000	.000	1.000	1.0	1.5	0	0	1.0	2	0	5.5	.000	.000	1.000	1.0	1.5	0	0	1.0
Sade' Hudson	4	0	10.5	.000	.000	.667	1.0	1.0	2	0	1.0	2	0	1.5	.000	.000	.000	0.5	0.0	0	0	0.0
Macy Rippy	3	0	1.7	.000	.000	.000	0.0	0.0	0	0	0.0	2	0	0.0	.000	.000	.000	0.0	0.0	0	0	0.0
Total.....	**4**			**.441**	**.339**	**.681**	**35.5**	**14.8**	**27**	**9**	**67.5**	**2**			**.398**	**.269**	**.697**	**37.0**	**13.5**	**16**	**3**	**64.0**
Opponents.....	**4**			**.423**	**.341**	**.676**	**37.5**	**13.5**	**27**	**9**	**70.5**	**2**			**.412**	**.351**	**.679**	**39.0**	**14.5**	**12**	**7**	**65.0**

	Overall Statistics											OVC Statistics										
SCORING	**FG**	**FGA**	**FG%**	**3FG**	**FGA**	**3PT%**	**FT**	**FTA**	**FT%**	**PTS**	**PTS/G**	**FG**	**FGA**	**FG%**	**3FG**	**FGA**	**3PT%**	**FT**	**FTA**	**FT%**	**PTS**	**PTS/G**
Chelsey Perry	40	76	.526	9	18	.500	19	24	.792	108	27.0	18	35	.514	3	6	.500	12	16	.750	51	25.5
Seygan Robins	12	27	.444	4	13	.308	4	4	1.000	32	8.0	4	12	.333	0	5	.000	2	2	1.000	10	5.0
Dasia Young	12	30	.400	3	9	.333	4	9	.444	31	7.8	6	17	.353	1	3	.333	1	2	.500	14	7.0
Zaire Hicks	5	9	.556	1	3	.333	0	0	.000	11	5.5	5	9	.556	1	3	.333	0	0	.000	11	5.5
Paige Pipkin	5	17	.294	0	4	.000	1	2	.500	11	5.5	5	17	.294	0	4	.000	1	2	.500	11	5.5
Maddie Waldrop	8	21	.381	1	4	.250	4	9	.444	21	5.3	3	10	.300	1	1	1.000	2	4	.500	9	4.5
Hayley Harrison	5	11	.455	3	5	.600	6	8	.750	19	4.8	2	3	.667	1	2	.500	0	0	.000	5	2.5
Damiah Griffin	7	10	.700	0	1	.000	2	3	.667	16	4.0	3	6	.500	0	1	.000	2	3	.667	8	4.0
Demi Burdick	5	13	.385	0	1	.000	0	0	.000	10	2.5	3	9	.333	0	0	.000	0	0	.000	6	3.0
Raegan Johnson	2	4	.500	0	0	.000	1	2	.500	5	2.5	0	2	.000	0	0	.000	1	2	.500	1	1.0
Kyannah Grant	0	2	.000	0	1	.000	2	2	1.000	2	1.0	0	2	.000	0	1	.000	2	2	1.000	2	1.0
Sade' Hudson	0	8	.000	0	2	.000	4	6	.667	4	1.0	0	1	.000	0	0	.000	0	0	.000	0	0.0
Macy Rippy	0	1	.000	0	1	.000	0	0	.000	0	0.0	0	0	.000	0	0	.000	0	0	.000	0	0.0
Total.....	**101**	**229**	**.441**	**21**	**62**	**.339**	**47**	**69**	**.681**	**270**	**67.5**	**49**	**123**	**.398**	**7**	**26**	**.269**	**23**	**33**	**.697**	**128**	**64.0**
Opponents.....	**104**	**246**	**.423**	**28**	**82**	**.341**	**46**	**68**	**.676**	**282**	**70.5**	**49**	**119**	**.412**	**13**	**37**	**.351**	**19**	**28**	**.679**	**130**	**65.0**

	Overall Statistics									OVC Statistics								
TOTALS	**ORB**	**DRB**	**TOTAL**	**PF**	**FO**	**A**	**TO**	**A/TO**	**Hi Pts**	**ORB**	**DRB**	**TOTAL**	**PF**	**FO**	**A**	**TO**	**A/TO**	**Hi Pts**
Chelsey Perry	10	22	32	14	0	7	10	0.7	31	7	10	17	8	0	4	7	0.6	28
Seygan Robins	2	4	6	10	0	18	18	1.0	16	1	2	3	4	0	8	7	1.1	6
Dasia Young	7	16	23	11	0	9	5	1.8	12	6	7	13	4	0	4	2	2.0	10
Zaire Hicks	0	0	0	2	0	0	2	0.0	9	0	0	0	2	0	0	2	0.0	9
Paige Pipkin	2	1	3	3	0	5	0	0.0	9	2	1	3	3	0	5	0	0.0	9
Maddie Waldrop	3	18	21	9	0	7	6	1.2	8	0	7	7	2	0	1	3	0.3	6
Hayley Harrison	1	6	7	8	0	3	9	0.3	10	0	4	4	3	0	2	4	0.5	5
Damiah Griffin	1	6	7	1	0	1	3	0.3	8	1	4	5	1	0	0	0	0.0	6
Demi Burdick	3	9	12	2	0	2	3	0.7	4	0	5	5	1	0	0	1	0.0	4
Raegan Johnson	1	3	4	4	0	0	1	0.0	4	1	0	1	1	0	0	0	0.0	1
Kyannah Grant	1	1	2	0	0	3	1	3.0	2	1	1	2	0	0	3	1	3.0	2
Sade' Hudson	0	4	4	3	0	4	5	0.8	3	0	1	1	2	0	0	0	0.0	0
Macy Rippy	0	0	0	0	0	0	1	0.0	0	0	0	0	0	0	0	0	0.0	0
Total.....	**38**	**104**	**142**	**67**	**0**	**59**	**65**	**0.9**	**75**	**25**	**49**	**74**	**31**	**0**	**27**	**27**	**1.0**	**67**
Opponents.....	**49**	**101**	**150**	**65**	**-**	**54**	**57**	**0.9**	**85**	**25**	**53**	**78**	**30**	**0**	**29**	**31**	**0.9**	**72**

OVC **STATISTICS**

RECORD:	OVERALL	HOME	AWAY	NEUTRAL
ALL GAMES	2-3	0-0	2-3	0-0
CONFERENCE	1-1	0-0	1-1	0-0
NON-CONFERENCE	1-2	0-0	1-2	0-0

						TOTAL			3-PTS			FREE THROWS			REBOUNDS											
##	Player	GP	GS	Min	Avg	FG	FGA	Pct	3FG	FGA	Pct	FT	FTA	Pct	Off	Def	Tot	Avg	PF	FO	A	TO	Blk	Stl	Pts	Avg
20	Chelsey Perry	2	2	73	36.5	18	35	.514	3	6	.500	12	16	.750	7	10	17	8.5	8	0	4	7	0	1	51	25.5
11	Dasia Young	2	2	62	31.0	6	17	.353	1	3	.333	1	2	.500	6	7	13	6.5	4	0	4	2	1	1	14	7.0
14	Zaire Hicks	2	0	19	9.5	5	9	.556	1	3	.333	0	0	.000	0	0	0	0.0	2	0	0	2	1	2	11	5.5
35	Paige Pipkin	2	1	43	21.5	5	17	.294	0	4	.000	1	2	.500	2	1	3	1.5	3	0	5	0	0	5	11	5.5
05	Seygan Robins	2	2	69	34.5	4	12	.333	0	5	.000	2	2	1.000	1	2	3	1.5	4	0	8	7	0	2	10	5.0
21	Maddie Waldrop	2	2	41	20.5	3	10	.300	1	1	1.000	2	4	.500	0	7	7	3.5	2	0	1	3	0	1	9	4.5
22	Damiah Griffin	2	0	21	10.5	3	6	.500	0	1	.000	2	3	.667	1	4	5	2.5	1	0	0	0	0	2	8	4.0
13	Demi Burdick	2	0	24	12.0	3	9	.333	0	0	.000	0	0	.000	0	5	5	2.5	1	0	0	1	1	0	6	3.0
23	Hayley Harrison	2	1	30	15.0	2	3	.667	1	2	.500	0	0	.000	0	4	4	2.0	3	0	2	4	0	2	5	2.5
31	Kyannah Grant	2	0	11	5.5	0	2	.000	0	1	.000	2	2	1.000	1	1	2	1.0	0	0	3	1	0	0	2	1.0
10	Raegan Johnson	1	0	4	4.0	0	2	.000	0	0	.000	1	2	.500	1	0	1	1.0	1	0	0	0	0	0	1	1.0
02	Sade' Hudson	2	0	3	1.5	0	1	.000	0	0	.000	0	0	.000	0	1	1	0.5	2	0	0	0	0	0	0	0.0
03	Macy Rippy	2	0	0	0.0	0	0	.000	0	0	.000	0	0	.000	0	0	0	0.0	0	0	0	0	0	0	0	0.0
TM	TEAM.....														6	7	13	6.5	0			0			0	
	Total.....	**2**				**49**	**123**	**.398**	**7**	**26**	**.269**	**23**	**33**	**.697**	**25**	**49**	**74**	**37.0**	**31**	**0**	**27**	**27**	**3**	**16**	**128**	**64.0**
	Opponents.....	**2**				**49**	**119**	**.412**	**13**	**37**	**.351**	**19**	**28**	**.679**	**25**	**53**	**78**	**39.0**	**30**	**-**	**29**	**31**	**7**	**12**	**130**	**65.0**

Team Statistics	UTM	OPP
SCORING	128	130
Points per game	64.0	65.0
Scoring margin	-1.0	-
FIELD GOALS-ATT	49-123	49-119
Field goal pct	.398	.412
3 POINT FG-ATT	7-26	13-37
3-point FG pct	.269	.351
3-pt FG made per game	3.5	6.5
FREE THROWS-ATT	23-33	19-28
Free throw pct	.697	.679
F-Throws made per game	11.5	9.5
REBOUNDS	74	78
Rebounds per game	37.0	39.0
Rebounding margin	-2.0	-
ASSISTS	27	29
Assists per game	13.5	14.5
TURNOVERS	27	31
Turnovers per game	13.5	15.5
Turnover margin	+2.0	-
Assist/turnover ratio	1.0	0.9
STEALS	16	12
Steals per game	8.0	6.0
BLOCKS	3	7
Blocks per game	1.5	3.5
ATTENDANCE	0	704
Home games-Avg/Game	0-0	2-352
Neutral site-Avg/Game	-	0-0

	Date	Opponent		Score	Attend
*	12/18/20	at Southeast Missouri	W	61-58	274
*	12/30/20	at Jacksonville St.	L	67-72	430

Score By Periods:	1st	2nd	3rd	4th	Total
UT Martin	28	29	34	37	128
Opponents	20	34	47	29	130

SEASON **STATISTICS**

RECORD:	OVERALL	HOME	AWAY	NEUTRAL
ALL GAMES	2-3	0-0	2-3	0-0
CONFERENCE	1-1	0-0	1-1	0-0
NON-CONFERENCE	1-2	0-0	1-2	0-0

						TOTAL			3-PTS			FREE THROWS			REBOUNDS											
##	Player	GP	GS	Min	Avg	FG	FGA	Pct	3FG	FGA	Pct	FT	FTA	Pct	Off	Def	Tot	Avg	PF	FO	A	TO	Blk	Stl	Pts	Avg
20	Chelsey Perry	5	5	180	36.0	49	94	.521	10	22	.455	26	34	.765	13	29	42	8.4	18	0	7	14	5	5	134	26.8
05	Seygan Robins	5	5	156	31.2	14	30	.467	4	13	.308	5	6	.833	2	6	8	1.6	10	0	19	20	0	5	37	7.4
11	Dasia Young	5	5	143	28.6	14	33	.424	4	10	.400	4	9	.444	7	18	25	5.0	13	0	10	5	2	1	36	7.2
35	Paige Pipkin	3	2	71	23.7	7	23	.304	1	7	.143	5	8	.625	2	3	5	1.7	5	0	7	5	0	6	20	6.7
14	Zaire Hicks	3	0	35	11.7	8	14	.571	1	4	.250	1	2	.500	0	1	1	0.3	3	0	0	3	1	2	18	6.0
21	Maddie Waldrop	5	5	127	25.4	8	23	.348	1	6	.167	4	9	.444	4	23	27	5.4	12	0	8	7	2	3	21	4.2
23	Hayley Harrison	5	3	90	18.0	5	14	.357	3	6	.500	6	8	.750	1	7	8	1.6	9	0	4	10	1	4	19	3.8
22	Damiah Griffin	5	0	48	9.6	7	11	.636	0	1	.000	2	3	.667	1	7	8	1.6	1	0	2	3	0	2	16	3.2
02	Sade' Hudson	5	0	55	11.0	2	14	.143	1	3	.333	8	10	.800	0	5	5	1.0	4	0	5	6	0	2	13	2.6
13	Demi Burdick	5	0	64	12.8	5	14	.357	0	2	.000	0	0	.000	3	10	13	2.6	3	0	3	4	1	0	10	2.0
10	Raegan Johnson	3	0	12	4.0	2	5	.400	0	0	.000	1	2	.500	1	3	4	1.3	4	0	0	1	0	0	5	1.7
31	Kyannah Grant	3	0	14	4.7	0	3	.000	0	1	.000	2	2	1.000	1	1	2	0.7	0	0	3	2	0	0	2	0.7
03	Macy Rippy	3	0	5	1.7	0	1	.000	0	1	.000	0	0	.000	0	0	0	0.0	0	0	0	1	0	0	0	0.0
TM	TEAM.....														8	14	22	4.4	0			2			0	
	Total.....	**5**				**121**	**279**	**.434**	**25**	**76**	**.329**	**64**	**93**	**.688**	**43**	**127**	**170**	**34.0**	**82**	**0**	**68**	**83**	**12**	**30**	**331**	**66.2**
	Opponents.....	**5**				**137**	**313**	**.438**	**41**	**108**	**.380**	**63**	**87**	**.724**	**61**	**128**	**189**	**37.8**	**85**	**-**	**71**	**66**	**13**	**37**	**378**	**75.6**

Team Statistics	UTM	OPP
SCORING	331	378
Points per game	66.2	75.6
Scoring margin	-9.4	-
FIELD GOALS-ATT	121-279	137-313
Field goal pct	.434	.438
3 POINT FG-ATT	25-76	41-108
3-point FG pct	.329	.380
3-pt FG made per game	5.0	8.2
FREE THROWS-ATT	64-93	63-87
Free throw pct	.688	.724
F-Throws made per game	12.8	12.6
REBOUNDS	170	189
Rebounds per game	34.0	37.8
Rebounding margin	-3.8	-
ASSISTS	68	71
Assists per game	13.6	14.2
TURNOVERS	83	66
Turnovers per game	16.6	13.2
Turnover margin	-3.4	-
Assist/turnover ratio	0.8	1.1
STEALS	30	37
Steals per game	6.0	7.4
BLOCKS	12	13
Blocks per game	2.4	2.6
ATTENDANCE	0	6355
Home games-Avg/Game	0-0	5-1271
Neutral site-Avg/Game	-	0-0

	Date	Opponent		Score	Attend
	12/06/20	at #5 Louisville	L	67-85	2709
	12/08/20	at Samford	W	75-67	188
*	12/18/20	at Southeast Missouri	W	61-58	274
*	12/30/20	at Jacksonville St.	L	67-72	430
	01/05/21	at #2 Louisville	L	61-96	2754

Score By Periods:	1st	2nd	3rd	4th	Total
UT Martin	71	74	100	86	331
Opponents	76	109	113	80	378

RADIO/TV **CALL SHEET**

0

EMMA DAVIS
G • 5-10 • Junior
Harrodsburg, Ky.

2

SADE' HUDSON
G • 5-8 • Junior
Memphis, Tenn.

5

SEYGAN ROBINS
G • 5-10 • R-Sophomore
Harrodsburg, Ky.

10

RAEGAN JOHNSON
F • 6-2 • Sophomore
Martin, Tenn.

11

DASIA YOUNG
F • 5-11 • Sophomore
Jonesboro, Ark.

13

DEMI BURDICK
F • 6-2 • Senior
Marshall, Ill.

14

ZAIRE HICKS
G • 5-7 • R-Junior
Memphis, Tenn.

20

CHELSEY PERRY
F • 6-2 • Senior
Middleton, Tenn.

21

MADDIE WALDROP
F • 6-2 • Senior
Murray, Ky.

22

DAMIAH GRIFFIN
F • 6-0 • R-Junior
Memphis, Tenn.

23

HAYLEY HARRISON
G/F • 5-10 • R-Freshman
Nicholasville, Ky.

31

KYANNAH GRANT
G • 5-7 • Junior
Choctaw, Miss.

35

PAIGE PIPKIN
G • 5-10 • R-Junior
Henderson, Tenn.

44

HALEY NICHOLS
F • 6-0 • Freshman
Avon, Ind.

COACHING STAFF

KEVIN McMILLAN
HEAD COACH
12th Season

WILLIE TREVATHAN
ASSISTANT COACH
First Season

JASMINE NEWSOME
ASSISTANT COACH
Sixth Season

DAVID HART
ASSISTANT COACH
10th Season

KELSEY JOHNSON
GRADUATE ASSISTANT
Second Season

DARBY MAGGARD
GRADUATE ASSISTANT
First Season

STACIE EVANS
DIR. OF OPERATIONS
11th Season