UT MARTIN SKYHAWKS

WOMEN'S BASKETBALL 2020-21 GAME NOTES

SEVEN OVC CHAMPIONSHIPS • FOUR OVC TOURNAMENT TITLES • FOUR NCAA TOURNAMENT APPEARANCES • SIX WOMENS NIT QUALIFIERS

THE MATCHUP

UT MARTIN SKYHAWKS | (20-5, 17-2 OVC)

Head Coach: Kevin McMillan (Rhodes College, 1989)
Career Record: 238-141 (12th season)
Record at UTM: Same

Points: Chelsey Perry (22.5)
Rebounds: Chelsey Perry (7.1)
Assists: Seygan Robins (3.5)
Steals: Seygan Robins (1.3)
Blocks: Chelsey Perry (1.7)

PPG	70.3
Opp. PPG	60.8
Margin	+9.5
FG%	46.8
3PT FG%	38.0
FT%	75.2
RPG	34.8
APG	16.7
TPG	14.7
SPG	7.4
BPG	4.4

VS

NEBRASKA CORNHUSKERS | (12-12, 9-10 BIG TEN)

Head Coach: Amy Williams (Nebraska, 1998)
Career Record: 264-183 (14th season)
Record at NEB: 71-74 (5th season)

Points: Sam Haiby (17.3)
Rebounds: Isabelle Bourne (7.8)
Assists: Sam Haiby (4.5)
Steals: Sam Haiby (1.2)
Blocks: Kate Cain (2.9)

PPG	69.4
Opp. PPG	70.9
Margin	-1.5
FG%	42.3
3PT FG%	35.7
FT%	71.8
RPG	39.5
APG	15.1
TPG	14.3
SPG	4.6
BPG	5.5

PROBABLE STARTING LINEUP

G 31

KYANNAH GRANT
3.4 PPG • 1.1 RPG
1.8 APG • 0.3 SPG

G 5

SEYGAN ROBINS
7.9 PPG • 2.3 RPG
3.5 APG • 1.3 SPG

G 35

PAIGE PIPKIN
7.5 PPG • 2.8 RPG
2.9 APG • 1.1 SPG

F 20

CHELSEY PERRY
22.5 PPG • 7.1 RPG
2.0 APG • 1.1 SPG

F 21

MADDIE WALDROP
9.8 PPG • 6.3 RPG
2.3 APG • 1.0 BPG

FULL COURT PRESS

PLAYER TO WATCH
#20 • CHELSEY PERRY
6-2 • Middleton, Tenn. • Sr.

Senior Chelsey Perry was named OVC Player of the Year for the second straight season after tallying 11 games with 20 points or more and three games with at least 30 points.

After being named to numerous preseason watch lists, including the Naismith Trophy, McClain Award and Becky Hammon Award, Perry finished the season averaging 22.5 points which would rank 12th nationally if she had qualified based on games played.

• The defending Ohio Valley Conference regular season champion University of Tennessee at Martin women's basketball team opens play in the 2021 Women's National Invitation Tournament with a Memphis Regional matchup against Big Ten foe Nebraska on Friday, March 19. Tipoff from My Town Movers Fieldhouse in Collierville, Tenn. is scheduled for 11 a.m.

• UT Martin has qualified for the postseason 10 times in the program's 29-year Division-I history. This marks the Skyhawks sixth berth in the Women's NIT as the team competed in the event in 1999, 2015, 2016 and 2018 while earning an automatic bid to the postseason tournament before its cancelation last season.

• The Skyhawks (20-5) recently won the program's seventh OVC championship with a 17-2 league mark. UT Martin posted its third straight 20-win season after leading the league in several statistical categories including scoring defense (56.7), field goal percentage (46.7), field goal percentage defense (35.6), three-point field goal percentage (38.3) and assists (16.9).

• Highlighting the squad is the senior pair of Chelsey Perry and Maddie Waldrop which are looking to put the finishing touches on their decorated careers. Perry recently earned her second consecutive OVC Player of the Year honor and enters the tournament averaging 22.5 points and 7.1 rebounds per game. Waldrop (9.8 ppg, 6.3 rpg) was named to the OVC Basketball Championship All-Tournament team after averaging 14.0 points and 6.7 rebounds over the three-game event.

• UT Martin head coach Kevin McMillan is 238-141 in his 12 seasons at the helm of the Skyhawks. McMillan claimed his fourth OVC Coach of the Year honor this season after leading his team to its 10th championship crown – six regular season and four tournament titles – during his tenure.

• Nebraska (12-12) is one of eight Big Ten Conference programs to advance to the postseason while going 9-10 in league play. The Cornhuskers feature second-team All-Big Ten guard Sam Haiby who led the team in scoring (17.3 ppg), assists (4.5 apg) and steals (1.2 spg) while adding 6.9 rebounds per game. The team also features honorable mention All-Big Ten selections Isabelle Bourne (13.9 ppg, 7.8 rpg) and Kate Cain (10.5 ppg, 6.5 rpg, 2.9 bpg).

• Friday's contest marks the second meeting in the all-time series against Nebraska with the Huskers winning the previous matchup 69-60 back on Dec. 7, 2004. UT Martin is 2-4 all-time in the WNIT with the program's last win coming in 2016 against Memphis.

SERIES HISTORY

Nebraska leads series 1-0

Last Meeting	Dec. 7, 2004
Game Result	L, 69-60
Streak	NEB W1
First Meeting	Dec. 7, 2004
UTM vs. Nebraska in Martin	0-0
UTM vs. Nebraska in Lincoln	0-1
McMillan vs. Nebraska	0-0

2020-21 SCHEDULE/RESULTS

BREAKDOWN	
OVERALL RECORD:	20-5
OVC	17-2
NON-CONFERENCE	3-3
HOME	9-1
AWAY	9-3
NEUTRAL	2-1

DECEMBER

Date	Day	Opponent	TV	Time (CT)
6	Sun.	at #5 Louisville	ACCN	L, 85-67
8	Tues.	at Samford	ESPN+	W, 75-67
18	Fri.	at Southeast Missouri*	ESPN+	W, 61-58
30	Wed.	at Jacksonville State*	ESPN+	L, 72-67

JANUARY

Date	Day	Opponent	TV	Time (CT)
5	Tues.	at #2 Louisville	ACCN	L, 96-61
7	Thur.	at Tennessee State*	ESPN+	W, 80-39
14	**Thur.**	**AUSTIN PEAY***	**ESPN+**	**W, 69-53**
16	**Sat.**	**MURRAY STATE***	**ESPN+**	**W, 78-71**
21	Thur.	at Eastern Kentucky*	ESPN+	W, 65-39
23	Sat.	at Morehead State*	ESPN+	W, 80-63
26	**Tues.**	**BELMONT***	**ESPN+**	**W, 66-63**
28	**Thur.**	**EASTERN ILLINOIS***	**ESPN+**	**W, 70-50**
30	**Sat.**	**SIUE***	**ESPN+**	**W, 79-45**

FEBRUARY

Date	Day	Opponent	TV	Time (CT)
1	**Mon.**	**SOUTHEAST MISSOURI***	**ESPNU**	**W, 80-70**
4	**Thur.**	**JACKSONVILLE STATE***	**ESPN+**	**W, 60-46**
6	**Sat.**	**TENNESSEE TECH***	**ESPN+**	**L, 77-73**
12	Fri.	at Austin Peay*	ESPN+	W, 56-51
13	Sat.	at Murray State*	ESPN+	W, 67-65
18	**Thur.**	**MOREHEAD STATE***	**ESPN+**	**W, 77-39**
20	**Sat.**	**EASTERN KENTUCKY***	**ESPN+**	**W, 81-62**
25	Thur.	at SIUE*	ESPN+	W, 68-52
27	Sat.	at Eastern Illinois*	ESPN+	W, 69-63

MARCH

Date	Day	Opponent	TV	Time (CT)
3	Wed.	vs #8 Eastern Illinois	ESPN+	W, 65-56
5	Fri.	vs. #5 Tennessee Tech	ESPN+	W, 69-56
6	Sat.	vs. #1 Belmont	ESPN+	L, 83-75
19	Fri.	vs. Nebraska $	FloHoops	11 a.m.
20	Sat.	vs. Colorado/Louisiana $	FloHoops	11 a.m./5 p.m.

Home games in **BOLD CAPS** in Elam Center
* Ohio Valley Conference game
$ Women's NIT

UNIVERSITY INFORMATION

Location	Martin, Tenn.
Founded	1900; Senior College, 1951
Enrollment	7,117
Nickname	Skyhawks
Colors	Navy Blue & Orange
Affiliation	NCAA Division I
Conference	Ohio Valley
Chancellor	Dr. Keith Carver
Athletics Director	Kurt McGuffin
Athletics Office	731-881-7660
Assistant AD/SWA	Danelle Fabianich
Ticket Office Phone	731-881-7207

COACHING STAFF

Head Coach	Kevin McMillan (12th year)
Alma Mater	Rhodes, 1989
Career Record	238-141
Record at UT Martin	Same
E-mail	dmcmil10@utm.edu
Office Phone	731-881-7681

TEAM INFORMATION

2019-20 Overall Record	22-10
2019-20 OVC Record/Finish	16-2 (1st)
Home	13-1
Away	7-8
Neutral	2-1
Letter Winners Returning/Lost	13/4
Starters Returning/Lost	4/1
Newcomers	2

PROGRAM HISTORY

First Year of Basketball	1969
All-Time Basketball Record	673-735
Record at Home	331-205
All-Time OVC Record	273-226

SPORTS INFORMATION

WBB Contact	Alex Boggis
Email	dboggis@utm.edu
Office Phone	731-881-7964
Cell Phone	618-357-1536
Press Row Phone	731-881-7694
Mailing Address	1022 Elam Center Martin, Tenn. 38238
Website	www.UTMSports.com

SKYHAWKS IN PRINT

The name of our institution is the University of Tennessee at Martin and if abbreviated, should be referred to as UT Martin. The University of Tennessee at Martin should be used as the first reference in a news story. UT Martin should be used in subsequent references and UTM is acceptable in headlines.

Tennessee-Martin, UT-Martin, UT or Martin should NEVER be used. The description Skyhawks should be used to represent all UT Martin athletic teams. Hawks should never be used.

MEET THE **SKYHAWKS**

Front Row: Macy Rippy, Paige Pipkin, Kyannah Grant, Sade' Hudson, Zaire Hicks, Seygan Robins and Hayley Harrison.
Second Row: Raegan Johnson, Haley Nichols, Demi Burdick, Chelsey Perry, Maddie Waldrop, Dasia Young, Emma Davis and Damiah Griffin.

NUMERICAL **ROSTER**

No.	Name	Pos.	Ht.	Class	Hometown	(Previous School)
0	*Emma Davis	G	5-10	Jr.	Harrodsburg, Ky.	(Mercer County HS)
2	Sade' Hudson (Shaw-day)	G	5-8	Jr.	Memphis, Tenn.	(Trezevant HS)
5	Seygan Robins (Say-ghen)	G	5-8	R-So.	Harrodsburg, Ky.	(Louisville)
10	Raegan Johnson (Ray-ghen)	F	6-2	So.	Martin, Tenn.	(Westview HS)
11	Dasia Young (Day-shuh)	F	5-11	So.	Jonesboro, Ark.	(Nettleton HS)
13	Demi Burdick	F	6-2	Sr.	Marshall, Ill.	(Marshall HS)
14	Zaire Hicks (Zi-air)	G	5-7	R-Jr.	Memphis, Tenn.	(White Station HS)
20	Chelsey Perry	F	6-2	Sr.	Middleton, Tenn.	(Middleton HS)
21	Maddie Waldrop	F	6-2	Sr.	Murray, Ky.	(Murray HS)
22	Damiah Griffin (Duh-my-uh)	F	6-0	R-Jr.	Memphis, Tenn.	(White Station HS)
23	Hayley Harrison	F	5-10	R-Fr.	Winchester, Ky.	(George Rogers Clark HS)
31	Kyannah Grant (Key-on-uh)	G	5-7	Jr.	Choctaw, Miss.	(Choctaw Central HS)
35	Paige Pipkin	G	5-10	R-Jr.	Henderson, Tenn.	(Chester County HS)
44	Haley Nichols	F	6-0	Fr.	Avon, Ind.	(Avon HS)

***expected to miss the rest of 2020-21 season due to injury**

COACHING AND SUPPORT **STAFF**

Position	Name	Experience	Alma Mater
Head Coach	Kevin McMillan	12th season	Rhodes College, 1989
Assistant Coach	Willie Trevathan	First season	Union, 2000
	Jasmine Newsome	Sixth season	UT Martin, 2014
	David Hart	10th season	UT Martin, 1991
Graduate Assistant	Kelsey Johnson	Second season	Bridgewater State, 2016
	Darby Maggard	First season	Belmont, 2019
Director of Operations	Stacie Evans	11th season	UT Martin, 2004

ROSTER **BREAKDOWN**

BY CLASS

Seniors
Burdick, Perry, Waldrop

Juniors
Davis, Grant, Griffin (R), Hicks (R), Hudson, Pipkin (R)

Sophomores
Johnson, Robins (R), Young

Freshmen
Harrison (R), Nichols

BY HOME STATE

Arkansas: Young

Illinois: Burdick

Indiana: Nichols

Kentucky: Davis, Harrison, Robins, Waldrop

Mississippi: Grant

Tennessee: Griffin, Hicks, Hudson, Johnson, Perry, Pipkin

BY POSITION

Guards	Forwards
Davis	Burdick
Grant	Griffin
Hicks	Harrison
Hudson	Johnson
Pipkin	Nichols
Robins	Perry
	Waldrop
	Young

EMMA DAVIS

0

Junior • G • 5-10 • Harrodsburg, Ky. (Mercer County HS)

GP-GS	PPG	RPG	APG	SPG	BPG	MPG
0-0	0.0	0.0	0.0	0.0	0.0	0.0

FG%: .000 | 3FG%: .000 | FT%: .000

CAREER HIGHS	Pts: 11	Reb: 3	Asst: 2	Stl: 3	Blk: 1	Min: 20

- Will miss 2020-21 season with leg injury
- Career-high 11 points vs. Mississippi Valley (12/29/18)
- Scored in double figures two times times in career
- Two-time OVC Commissioner's Honor Roll recipient
- Three-time Athletic Director's Honor Roll recipient
- Majoring in special education, K-12

Pronunciation
Shaw-day

SADE' HUDSON

2

Junior • G • 5-8 • Memphis, Tenn. (Trezevant HS)

GP-GS	PPG	RPG	APG	SPG	BPG	MPG
25-8	3.1	1.5	0.9	0.5	0.0	12.8

FG%: .324 | 3FG%: .240 | FT%: .700

CAREER HIGHS	Pts: 14	Reb: 6	Asst: 4	Stl: 4	Blk: 1	Min: 39

- Averaged 3.3 points, 0.7 rebounds in OVC Tournament
- Started last nine games
- Career-high 14 points vs. Southern Illinois & Lipscomb
- Scored in double figures seven times in career | 2x in 2020-21
- Member of UT Martin ROTC | Contracted w/ U.S. Army (11/5/20)
- Majoring in communications

Pronunciation
Say-ghen

SEYGAN ROBINS

5

R-Sophomore • G • 5-8 • Harrodsburg, Ky. (Mercer County HS)

GP-GS	PPG	RPG	APG	SPG	BPG	MPG
24-24	7.9	2.3	3.5	1.3	0.1	30.5

FG%: .444 | 3FG%: .477 | FT%: .778

CAREER HIGHS	Pts: 16	Reb: 4	Asst: 6	Stl: 4	Blk: 1	Min: 39

- Averaged 10.3 points, 3.7 assists in OVC Tournament
- Two-time OVC Newcomer of the Week (12/15/20) / (2/23/21)
- Ranks fifth in OVC with 3.5 assists per game
- Scored career-high 18 points (6-of-8 threes) at TSU/vs EKU
- Scored in double figures seven times
- Tallied four or more assists in 13 games this season
- Transferred from Louisville | Redshirted 19-20
- Former 5-star prospect | 2018 KY Gatorade Player of the Year
- Majoring in special education

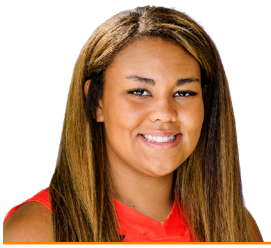

Pronunciation
Ray-ghen

RAEGAN JOHNSON

10

Sophomore • F • 6-2 • Martin, Tenn. (Westview HS)

GP-GS	PPG	RPG	APG	SPG	BPG	MPG
16-0	1.3	0.4	0.3	0.2	0.0	12.6

FG%: .357 | 3FG%: .000 | FT%: .615

CAREER HIGHS	Pts: 5	Reb: 4	Asst: 2	Stl: 1	Blk: 0	Min: 11

- Did not play in OVC Tournament
- Scored career-high five points vs. Morehead State
- Tallied three points, two rebounds at Tennessee State
- Equaled career-high with four points at #5 Louisville
- Athletic Director's Honor Roll recipient
- Majoring in family and consumer science

Pronunciation
Day-shuh

DASIA YOUNG

11

Sophomore • F • 5-11 • Jonesboro, Ark. (Nettleton HS)

GP-GS	PPG	RPG	APG	SPG	BPG	MPG
25-25	12.7	6.3	2.1	1.1	0.5	30.6

FG%: .528 | 3FG%: .276 | FT%: .734

CAREER HIGHS	Pts: 30	Reb: 13	Asst: 6	Stl: 4	Blk: 4	Min: 40

- Named to OVC Championship All-Tournament team
- Averaged 16.7 points, 9.7 rebounds in OVC Tournament
- Tallied 24 points, 11 rebounds vs. EIU | Tied FT record w/ 16
- All-OVC first team | 2x OVC Player of the Week
- Scored career-high 30 points at EIU (12-of-13 FGS)
- Scored in double figures 24 times in career | 16x in 2020-21
- Eclipsed 20+ points against Morehead State/SEMO/EIU (2x)
- OVC Commissioner's Honor Roll recipient | AD's Honor Roll
- Majoring in veterinary tech

Pronunciation
Day-shuh

DEMI BURDICK

13

Senior • F • 6-2 • Marshall, Ill. (Marshall HS)

GP-GS	PPG	RPG	APG	SPG	BPG	MPG
23-0	3.7	3.5	1.1	0.6	0.7	15.1

FG%: .418 | 3FG%: .143 | FT%: .900

CAREER HIGHS	Pts: 14	Reb: 11	Asst: 4	Stl: 3	Blk: 5	Min: 30

- Averaged 2.0 points, 2.7 rebounds in OVC Tournament
- Career-highs in rebounds (11) and blocks (4) vs. Morehead St
- Scored season-high 10 points at Murray State
- Career-high 14 points vs. Murray State
- Scored in double figures five times in career | 1x in 2020-21
- Named to OVC Medal of Honor (4.0 GPA)
- 3x AD's Honor Roll | 2x OVC Commissioner's Honor Roll
- Majoring in special education

Pronunciation
Zi-air

ZAIRE HICKS

14

R-Junior • G • 5-7 • Memphis, Tenn. (White Station HS)

GP-GS	PPG	RPG	APG	SPG	BPG	MPG
12-0	3.3	0.9	0.6	0.5	0.1	10.9

FG%: .471 | 3FG%: .400 | FT%: .667

CAREER HIGHS	Pts: 19	Reb: 7	Asst: 6	Stl: 4	Blk: 1	Min: 39

- Averaged 4.0 minutes in OVC Tournament
- Scored season-high 12 points vs. Eastern Kentucky
- Career-high 19 points vs. UAH/Murray State
- Career-high six assists vs. Tennessee State/Murray State
- Scored in double figures 19 times in career
- Athletic Director's Honor Roll recipient
- Majoring in biology

CHELSEY PERRY

20

Senior • F • 6-2 • Middleton, Tenn. (Middleton HS)

GP-GS	PPG	RPG	APG	SPG	BPG	MPG
17-14	22.5	7.1	2.0	1.1	1.7	30.1

FG%: .507 | 3FG%: .406 | FT%: .827

CAREER HIGHS	Pts: 42	Reb: 14	Asst: 6	Stl: 5	Blk: 8	Min: 44

- Averaged 13.0 points, 4.5 rebounds in OVC Tournament
- Back-to-back OVC Player of the Year | 2-time All-OVC first team
- Ranks 12th in NCAA with 22.5 ppg | Missed 8 gms with injury
- 13 OVC Player of the Week Awards | 3rd most in OVC history
- UTM-record 221 blocks | Ranks third at UTM in scoring 1,888
- Scored in double figures 84 times | 39 w/ 20+ | 12 w/ 30+
- Named to Naismith, Becky Hammon and McClain Award watch lists
- C-H 42 pts vs. Lipscomb | C-H 14 rebs at Austin Peay
- Majoring in exercise science and wellness

21 MADDIE WALDROP

Senior • F • 6-2 • Murray, Ky. (Murray HS)

GP-GS	PPG	RPG	APG	SPG	BPG	MPG
24-24	9.8	6.3	2.3	0.7	1.0	29.8

FG%: .500 | 3FG%: .328 | FT%: .714

CAREER HIGHS	Pts: 26	Reb: 16	Asst: 6	Stl: 4	Blk: 4	Min: 41

- Named to OVC Championship All-Tournament Team
- Averaged 14.0 points, 6.7 rebounds in OVC Tournament
- Became 16th in program history in all-time scoring (1,056)
- Scored in double figures 45x | 9 w/ 20+ | 14 double-doubles
- 3rd in UTM with 800 rebounds | 22 games in double figures
- 2x Preseason All-OVC | 2020 All-OVC first team
- 3x OVC Commissioner's Honor Roll | Medal of Honor
- Majoring in mathematics

Pronunciation
Duh-my-uh

22 DAMIAH GRIFFIN

R-Junior • F • 6-0 • Memphis, Tenn. (White Station HS)

GP-GS	PPG	RPG	APG	SPG	BPG	MPG
25-0	4.3	2.0	0.6	0.6	0.2	10.1

FG%: .523 | 3FG%: .111 | FT%: .696

CAREER HIGHS	Pts: 25	Reb: 10	Asst: 3	Stl: 5	Blk: 2	Min: 46

- Averaged 1.3 points, 1.7 rebounds in OVC Tournament
- Scored season-high 14 points at SIUE
- Leads the team in FG% (52.3)
- Career-high 25 points and 10 rebounds vs. Louisville (19-20)
- Scored in double figures 23 times in career | 3x in 2020-21
- One career double-double | Six games with 3+ steals
- OVC Commissioner's Honor Roll | 3x AD's Honor Roll
- Majoring in exercise science and wellness

23 HAYLEY HARRISON

R-Freshman • G/F • 5-10 • Winchester, Ky. (George Rogers Clark HS)

GP-GS	PPG	RPG	APG	SPG	BPG	MPG
21-3	2.5	1.1	0.6	0.3	0.3	11.2

FG%: .381 | 3FG%: .389 | FT%: .700

CAREER HIGHS	Pts: 14	Reb: 4	Asst: 2	Stl: 1	Blk: 1	Min: 26

- Averaged 3.0 minutes per game in OVC Tournament
- Scored career-high 14 points (4-of-5 from 3pt) vs. SIUE
- Scored 10 points in college debut at #5 Louisville
- Redshirted 2019-20 | Did not see game (injury)
- Averaged 16.4 ppg and shot 39.4% from three as HS senior
- Named to Fall 2020 Athletic Director's Academic Honor Roll
- Majoring in graphic design

Pronunciation
Key-on-uh

31 KYANNAH GRANT

Junior • G • 5-7 • Choctaw, Miss. (Choctaw Central HS)

GP-GS	PPG	RPG	APG	SPG	BPG	MPG
22-4	3.4	1.1	1.8	0.3	0.2	15.4

FG%: .444 | 3FG%: .406 | FT%: .765

CAREER HIGHS	Pts: 18	Reb: 8	Asst: 9	Stl: 5	Blk: 2	Min: 46

- Averaged 1.7 points, 0.7 assists in OVC Tournament
- Tallied season-highs with 15 points, nine assists vs. SEMO
- Career-high 18 points vs. Eastern Illinois
- Scored in double figures 10 times in career | 3x in 2020-21
- Nine games with 5+ assists | Six games with 3+ steals
- One of 18 Native American Division I WBB players
- 2x OVC Commissioner's Honor Roll | 3x AD's Honor Roll
- Majoring in biology, pre-med

35 PAIGE PIPKIN

R-Junior • G • 5-7 • Henderson, Tenn. (Chester County HS)

GP-GS	PPG	RPG	APG	SPG	BPG	MPG
23-22	7.5	2.8	2.9	1.1	0.4	25.6

FG%: .411 | 3FG%: .408 | FT%: .719

CAREER HIGHS	Pts: 20	Reb: 7	Asst: 6	Stl: 4	Blk: 2	Min: 36

- Averaged 11.0 points, 4.3 assists in OVC Tournament
- Scored 16 points vs. Belmont in OVC finals
- Career-high 20 points - 6-of-8 from 3pt vs. Morehead St
- Scored in double figures eight times this season
- Went 766 days between games in 2018-20 | Returned vs. SEMO
- Played just three games in first three seasons due to injury
- 2x OVC Commissioner's Honor Roll | 3x AD's Honor Roll
- Majoring in sports business

44 HALEY NICHOLS

Freshman • F • 6-0 • Avon, Ind. (Avon HS)

GP-GS	PPG	RPG	APG	SPG	BPG	MPG
7-0	0.4	0.1	0.0	0.3	0.0	1.1

FG%: .500 | 3FG%: .000 | FT%: .000

CAREER HIGHS	Pts: 0	Reb: 0	Asst: 0	Stl: 0	Blk: 0	Min: 2

- Did not play in OVC Tournament
- Scored first career points vs. Morehead State - 3 pt
- Played career-high two minutes vs. SIUE
- Made collegiate debut against Austin Peay
- Tallied 1,125 points, 725 rebounds in high school
- Averaged 14.2 points, 9.2 rebounds as HS senior
- Named to Fall 2020 Athletic Director's Academic Honor Roll
- Majoring in biology

OVC BANDS TOGETHER TO WEAR NCAA UNITY PATCH

• This season you will see Ohio Valley Conference teams, and other teams around the country, sporting a Unity Patch on uniforms. The patch is part of a Unity Pledge and Logo approved by the NCAA's three divisional Student-Athlete Advisory Committees (SAAC) and the NCAA Board of Governors Student-Athlete Engagement Committee.

• They are symbolic gestures to continue generating stronger unity among the NCAA's 1100-plus schools and nearly 500,000 student-athletes. The logo includes three different colored hands holding one another's wrists inside a circle with "United As One" at the bottom.

QUICK **HITS**

BACK-TO-BACK CHAMPIONS

• UT Martin has posted its third back-to-back OVC regular season championship in 2020-21. The Skyhawks went back-to-back-to-back in 2014, 2015 and 2016 while also winning back-to-back titles in 2020 and 2021. Overall, the Skyhawks are the 22nd OVC program to win back-to-back titles in league history.

UT MARTIN IN THE POSTSEASON

• UT Martin earned its ninth postseason berth in the past 10 years with an automatic bid into the Postseason Women's NIT, joining four consecutive NCAA Tournament appearances from 2011-14 and four of WNIT qualifications in 2015, 2016, 2018 and 2020 (canceled). The Skyhawks recent success has been unprecedented after notching just one previous postseason berth in the program's Division I history coming in 1999.

HANG ANOTHER BANNER

• With a 17-2 campaign, the Skyhawks notched their seventh OVC regular season championship in program history and back-to-back league title. Overall, UT Martin has won league championships in 1998-99, 2011-12, 2013-14, 2014-15, 2015-16, 2019-20 and 2020-21.

McMILLAN WINS 10TH CAREER CHAMPIONSHIP

• UT Martin has won its 10th OVC championship under the direction of head coach Kevin McMillan with the squad's 2020-21 regular season title since assuming the position prior to the 2009-10 season. McMillan's Skyhawks have won six regular season titles (2011-12, 2013-14, 2014-15, 2015-16, 2019-20, 2020-21) and four OVC tournament crowns (2011, 2012, 2013, 2014). His 10 titles lead all active OVC coaches - men or women - by five with Murray State's men's basketball coach Matt McMahon and Belmont's women's basketball coach Bart Brooks ranking tied for second with five each.

Coach, School	Season	Tourn.	Total
Kevin McMillan, UT Martin (W)	**6**	**4**	**10**
Matt McMahon, Murray State (M)	3	2	5
Bart Brooks, Belmont (W)	3	2	5
Casey Alexander, Belmont (M)	2	1	3
Ray Harper, Jacksonville State (M)	0	1	1
Rekha Patterson, SEMO (W)	0	1	1

SINGLE-SEASON OVC WINS

• UT Martin finished the 2020-21 regular season with 17 (17-2) conference wins to set a new program record for a single season. The mark eclisped the previous high of 16 set in both 2014-15 (16-0) and 2019-20 (16-2).

McMILLAN NAMED OVC COACH OF THE YEAR

• For the fourth time in his 12 seasons, UT Martin head coach Kevin McMillan was named OVC Coach of the Year after leading his program to his sixth league title. With his fourth award, he tied legendary Tennessee Tech head coach Bill Worrell for the second-most in league history and ranks as the league's active wins leader with 238 career victories.

PAIR EARNS ALL-TOURNAMENT HONORS

• The Skyhawk post duo of Dasia Young and Maddie Waldrop were named to the OVC All-Tournament team for their work over the three-game event. Young averaged 16.7 points, 9.7 rebounds and 3.3 assists for the week while Waldrop chipped in 14.0 points and 6.7 rebounds.

SKYHAWKS REACH 20 WINS

• Despite a shortened season, UT Martin posted its 11th 20-win season in program history and eighth under Kevin McMillan since 2010-11. This also marks the third straight 20-win season for the Skyhawks.

20-Win Seasons

Rank	Season	Wins
1.	2013-14	24-8
2.	2018-19	23-9
	2011-12	23-9
4.	2019-20	22-9
	1972-73	22-8
	1998-99	22-9
	2014-15	22-11
8.	2015-16	21-8
	2010-11	21-11
10.	1971-72	20-8
	2020-21	20-4

UT MARTIN FROM DEEP

• UT Martin has one of the longest streaks in the nation with a made three-pointer heading into the 2020-21 season. The Skyhawks have made a three-pointer in 390 consecutive games, a streak which dates back to Feb. 3, 2009 against Austin Peay and ranks eighth nationally.

Program	Total
1. Iowa State (Feb. 1995-Pres.)	805
2. Chattanooga (Dec. 16, 1999-Pres.)	656
3. Milwaukee (2002-Pres.)	555
4. Bowling Green (Feb. 12, 2005-Pres.)	495
5. Austin Peay (2006-Pres.)	439
6. UMass (Jan. 9, 2007-Pres.)	413
7. UC Davis (2003-Pres.)	409
8. UT Martin (Feb. 3, 2009-Pres.)	**390**

NEW YEAR BRINGS STRONG PLAY

• Under head coach Kevin McMillan, UT Martin has posted a 170-53 record when the calendar switches to a new year over the past 12 seasons - including a 73-26 in January, 74-14 in February and 23-13 in March.

CHELSEY PERRY NAMED PLAYER OF THE YEAR

• Senior forward Chelsey Perry was named OVC Player of the Year for the second straight season after ranking amongst the nation's top offensive threats. Perry became just the ninth player in OVC history to repeat as Player of the Year and the first since UT Martin's Jasmine Newsome in 2011-13. Perry finished the regular season averaging 23.8 ppg and 7.4 rpg while tallying 27 blocks and 18 steals. She also shot 51.6 percent from the field and 81.9 percent from the free throw line. Her scoring output led the league and ranked 10th nationally despite missing parts of nine games due to injury.

DASIA YOUNG TABBED ALL-OVC FIRST TEAM

• Sophomore forward Dasia Young enjoyed a breakout season in 2020-21 – becoming only the 13th player in school history to chalk up All-OVC first team accolades. She was named OVC Player of the Week twice (Feb. 9, March 1) and ended the season with nine consecutive double-figure scoring outings down the stretch. Young went off for a trio of 20-plus point performances this season, including a career-best 30 points (on 12-of-13 shooting) in the season finale against Eastern Illinois on Feb. 27. She hauled in double-doubles against Jacksonville State (11 points, career-high 13 rebounds) and Morehead State (18 points, 12 rebounds).

CHELSEY PERRY TABBED ALL-OVC FIRST TEAM

• Senior forward Chelsey Perry earned her third All-OVC honor of her career and second first team selection. Perry was limited to 15 regular season games because of an injury but still managed to score in double figures 13 times while eclipsing 20 points or more in 11 contests. She also tossed in over 30 points in three contests, scoring 32 points against both Tennessee State and Austin Peay while posting a season-high 36 points against Murray State. Her damage also came on the boards where she tallied six double-doubles.

QUICK **HITS**

PERRY CLIMBS PROGRAM'S SCORING LIST

• Skyhawk forward Chelsey Perry continues her climb up several program leaderboards in her senior campaign - including the all-time scoring list. With 1,888 career points, Perry needs 128 points to join Heather Butler (2,865) and Jasmine Newsome (2,566) with 2,000 points. Perry's 1,888 points rank 10th amongst the nation's active career leaders.

SKYHAWK DOUBLE-DOUBLES

• The current Skyhawk roster has combined to achieve 34 career double-doubles, led by 16 from senior Chelsey Perry.

ROAD WARRIORS

• UT Martin won seven straight games on the road to finish the season dating back to Jan. 7 against Tennessee State through Feb. 27 against Eastern Illinois. The team's road winning streak is the longest since the 2014-15 season when the Skyhawks strung together eight straight games from Jan. 3 - Feb. 25, 2015.

SKYHAWKS LEAD THE WAY

• UT Martin finished the regular season leading the OVC in several statistical categories during league play including scoring defense (56.7), field goal percentage (46.7), field goal percentage defense (35.6), three-point field goal percentage (38.3) and assists (16.9).

DEFENSE IS KEY

• A big reason for the Skyhawks success this season has been the team's effort on the defensive end. During conference play, the Skyhawks have held opponents to an average of 34.9 percent from the floor while limiting 14 teams to 40.0 percent or lower. Additionally, the Skyhawks forced 16.7 turnovers, 7.8 steals and 4.2 blocks per game during league play.

THAT 70's SHOW

• 70 has proven to be the magic number for the Skyhawks in recent history. Under the direction of head coach Kevin McMillan, UT Martin is 182-35 when eclipsing the 70-point plateau. When the Skyhawks have scored 80 points or more, they are 115-7 during the same span.

PERRY FILLS THE STAT SHEET

• In the program's 51-season history, senior forward Chelsey Perry is the first player to eclipse 1,000 points, 500 rebounds, 200 blocks, 100 steals and 100 assists in a career.

PERRY BREAKS PROGRAM BLOCK RECORD

• UT Martin senior forward Chelsey Perry continues to build upon her school career shot block record which currently sits at 223 entering the contest. Perry became the program's all-time leader on Saturday, Jan. 16 against Murray State when officially surpassing Mary Kate Long's previous mark of 203 set in 1989. She also ranks tied for fourth in OVC history with Austin Peay's Gerlonda Hardin (223) on the all-time leaderboard.

UT Martin Career Blocks

	Blocks	Player	Year
1.	**223**	**Chelsey Perry**	**2017-Present**
2.	203	Mary Kate Long	1985-89
3.	155	Rickiesha Bryant	2010-13
4.	93	Chastity Bohannan	1997-00
5.	90	Zabrina Harris	1996-00

OVC Career Blocks

	Blks	Player	Year
1.	291	Sally McCabe, Belmont	2014-18
2.	287	Brittany Pittman, Morehead State	2007-09
3.	264	Brooke Todd, Morehead State	2014-18
4.	**223**	**Chelsey Perry, UT Martin**	**2017-P**
	223	Gerlonda Hardin, Austin Peay	2000-04

HOLDING OPPONENTS UNDER 40

• In UT Martin's Division I history, it has held its opponents to fewer than 40 points just eight times - including seven times during the Kevin McMillan Era. The Skyhawks have accomplished the feat three this season against Tennessee State, Eastern Kentucky and Morehead State.

Date	Opponent	Points
1/5/98	Middle Tennessee	32
3/4/15	vs. Eastern Illinois	35
1/20/16	at Eastern Illinois	39
1/25/20	at SIUE	39
3/4/20	vs. Murray State	33
1/7/21	at Tennessee State	39
1/21/21	at Eastern Kentucky	39
2/18/21	Morehead State	39

BASKETBALL HALL OF FAME AND WBCA NAMES PERRY TO 2021 McCLAIN AWARD TOP 10 LIST

• The Naismith Memorial Basketball Hall of Fame and the Women's Basketball Coaches Association has named Skyhawk forward Chelsey Perry as one of Top 10 candidates for the 2021 Katrina McClain Award.

• Named for the two-time All-American and 1987 National Player of the Year Katrina McClain, the annual award in its fourth year, recognizes the top power forward in college basketball.

WALDROP JOINS 1,000 POINT CLUB

• With 6:54 to play in the third quarter against SIUE, senior forward Maddie Waldrop scored her 1,000th career point becoming just the 17th player in program history to join the decorated list. With 1,056 career points, Waldrop joins Heather Butler, Jasmine Newsome, Chelsey Perry, Mary Kate Long, Zabrina Harris, Tara Tansil-Gentry, Pat Head Summitt, Andreika Jackson, Gwen Long, Emanye Robertson, Amy Watson, Phyllisha Mitchell, Angela Reaves, Ashia Jones, Gina Warren and Crystal Fuller on the program's all-time list.

NEW YEAR, NEW ME

• The Skyhawks have enjoyed the year 2021. Since the calendar flipped from dreaded 2020, UT Martin has boasted a 18-3 overall mark with the team's lone losses coming to No. 2 ranked Louisville, Tennessee Tech and Belmont. Included in the Skyhawks success was 10-game winning streak stretching 28 days.

SKYHAWKS WENT STREAKING

• UT Martin strung together a season-long 10-game winning streaking which spanned from Jan. 6 against Tennessee State through Feb. 4 against Jacksonville State. The streak ranked as the Skyhawks 10th winning streak of at least six games for the program since the 2010-11 season and sats as the third longest in the Kevin McMillan Era.

Winning Streaks Under McMillan

2014-15	18	2012-13	8
2011-12	14	2017-18	8
2020-21	**10**	2019-20	7
2013-14	10	2013-14	7
2015-16	10		

CHELSEY PERRY EARNS 13TH CAREER OVC PLAYER OF THE WEEK HONOR

• For the fifth time this season and the 13th time in her career, Chelsey Perry has been named Ohio Valley Conference Player of the Week after a pair of standout performances against Eastern Kentucky and Morehead State.

• Perry has become accustom to earning the league's top weekly honor over the last two seasons, claiming 13 for her career. Over the last 22 weeks – dating back to last season – Perry has claimed over half of the league's player of the week honors. Perry currently sits second in school history in weekly honors behind Jasmine Newsome and third in OVC history.

OVC Player of the Week Honors	Total
1. Jasmine Newsome, UT Martin	15
2. Janet Holt, Tennessee Tech	14
3. Chelsey Perry, UT Martin	**13**
Ke'Shunan James, Murray State	13
5. Heather Butler, UT Martin	11

QUICK **HITS**

McMILLAN CAREER VICTORIES

McMILLAN CLIMBING OVC LEADERBOARD

• With a career record of 238-141, UT Martin head coach Kevin McMillan currently ranks third in total wins in Ohio Valley Conference history. McMillan also ranks first amongst active coaches.

Coach (Program)	W	L	%
1. Larry Inman (MTSU/EKU/TSU)	545	352	.606
2. Bill Worrell (TTU)	408	190	.682
3. Kevin McMillan (UTM)	**238**	**141**	**.629**
4. Lewis Bivens (MTSU)	182	103	.639
5. Marynell Meadors (TTU)	181	100	.730
6. Teresa Phillips (TSU)	146	155	.485
7. Ed Arnzen (SEMO)	144	155	.482
8. Brady Sallee (EIU)	136	116	.540
9. Mickey Wells (MOR)	132	70	.653
10. Chrissy Roberts (EKU)	122	166	.419

McMILLAN JOINS EXCLUSIVE GROUP AND RECEIVES WBCA VICTORY CLUB HONOR

• Skyhawk head coach Kevin McMillan joined an exclusive group back on Dec. 16, 2019 when he notched his 200th career victory against Lipscomb. McMillan became the first basketball coach in UT Martin history (men's or women's) to reach the milestone while ranking as just the sixth in OVC history to tally 200 or more career victories - joining Larry Joe Inman (545), Dave Loos (420), Bill Worrell (408), Cal Luther (319) and E.A. Diddle (296).

• The Women's Basketball Coaches Association recognized McMillan as a 2020 WBCA Victory Club honoree. The WBCA Victory Club honor is bestowed annually on each WBCA-member head coach who achieves a milestone of 200, 300, 400, 500 or more career victories.

HOME COURT ADVANTAGE

• UT Martin has tallied 265 home victories since 1995, making the friendly confines of the Elam Center a daunting place for visiting teams. During McMillan's tenure the Skyhawks have posted a 125-26 record at home since taking over as head coach, posting an .825 winning percentage. The Skyhawks have also posted a 91-12 home record against OVC foes during the same span.

UT Martin Record at Home Under McMillan

2018-19..... 14-1	2010-11..... 10-0
2019-20..... 13-1	2012-13..... 10-5
2011-12..... 12-1	2014-15..... 10-2
2013-14..... 11-1	**2020-21..... 9-1**
2015-16..... 11-1	2009-10..... 7-4
2017-18..... 11-3	2016-17..... 7-6

20 IN SELECT COMPANY

• Chelsey Perry was in highly elite company to start the season, ranking as one of just two players in the nation to score 20 points or more in every game she had played in through the first 11 games of the season.

SIX IS A SERIOUS NUMBER

• UT Martin finished a grueling six game homestand which ranked as the program's longest string of consecutive home games since the 2003-04 campaign. During that season, the Skyhawks played six games in the Elam Center over the course of 20 days. The Skyhawks topped that this season by playing six games over the course of 11 days.

SKYHAWKS MATCH UP AGAINST THE BEST

• UT Martin has never shyed away from playing some of the best teams in the country under head coach Kevin McMillan. Since taking over in 2009-10, McMillan and the Skyhawks have played 26 nationally ranked opponents. This season the Skyhawks are primed to matchup against Louisville twice (ranked No. 2 and 5).

PERRY NAMED SEMIFINALIST FOR BECKY HAMMON MID-MAJOR PLAYER OF THE YEAR AWARD

• Chelsey Perry has been named a semifinalist for the 2021 Becky Hammon Mid-Major Player of the Year Award as announced by Her Hoop Stats. Perry is one of 10 student-athletes named semifinalists representing 10 conferences.

• Perry joins a list which features Dyaisha Fair (Buffalo), Iimari'i Thomas (Cincinnati), Kierstan Bell (FGCU), Blanca Millan (Maine), Anastasia Hayes (Middle Tennessee), Nancy Mulkey (Rice), Hannah Sjerven (South Dakota), Myah Selland (South Dakota State) and Kionna Jeter (Towson).

ELEVEN SKYHAWK WOMEN'S BASKETBALL STUDENT-ATHLETES EARN ACADEMIC HONORS

• 11 Skyhawks garnered Athletic Director's Honor Roll status for the Fall 2020 semester, recognizing those who compile at least a 3.0 GPA. Overall, the UT Martin student-athletes posted a record-breaking 3.28 Grade Point Average for the fall term.

• Demi Burdick, Emma Davis, Kyannah Grant, Damiah Griffin, Hayley Harrison, Haley Nichols, Paige Pipkin, Seygan Robins, Maddie Waldrop and Dasia Young were each recognized for their work academically. Both Davis and Waldrop posted a perfect 4.0 GPA.

COLLEGE INSIDER .COM MID-MAJOR TOP 25

	Team	Rec.	Pts.
1.	Missouri State (26)	21-2	765
2.	Gonzaga (3)	23-3	740
3.	FGCU (2)	26-2	710
4.	South Dakota	19-5	662
5.	South Dakota State	21-3	651
6.	Stephen F. Austin	24-2	617
7.	BYU	18-5	585
8.	California Baptist	22-0	523
9.	IUPUI	15-5	521
10.	Maine	17-3	439
11.	Belmont	20-5	430
12.	**UT Martin**	**20-5**	**401**
13	Idaho State	22-3	377
14.	Bucknell	9-1	344
15.	UC Davis	13-2	325
16.	Bowling Green	20-6	323
17.	Ohio	14-8	319
18.	Delaware	21-4	213
19.	Marist	18-3	175
20.	Troy	22-5	157
21.	Illinois State	14-7	153
22.	Central Michigan	18-8	134
23.	Drake	16-11	120
24.	Buffalo	15-9	75
25.	Mercer	19-6	74

UT MARTIN ANALYTICAL SUMMARY

The plus/minus stat reflects how the team did while that player is on the court. If a player is a +5, it means his team outscored the opponent by five points while he was on the court. If he has a -3, then the opposing team outscored his team by three points while he was on the court.

Player	Season	Avg/Gm	Best +/- Performance
#0 - Emma Davis (0)	-	-	-
#2 - Sade' Hudson (25)	+19	+0.8	+19 vs. Morehead State (2/18)
#5 - Seygan Robins (24)	+184	+7.7	+31 at Tennessee State (1/7)
#10 - Raegan Johnson (16)	+4	+0.2	+11 vs. Morehead State (2/18)
#11 - Dasia Young (25)	+243	+9.7	+33 at Morehead State (1/23)
#13 - Demi Burdick (25)	+39	+1.6	+17 vs. Morehead State (2/18)
#14 - Zaire Hicks (12)	+16	+1.5	+13 vs. Morehead State (2/18)
#20 - Chelsey Perry (17)	+112	+6.6	+34 at Tennessee State (1/7)
#21 - Maddie Waldrop (24)	+167	+7.0	+38 at Tennessee State (1/7)
#22 - Damiah Griffin (25)	+71	+2.8	+19 vs. SIUE (1/30)
#23 - Hayley Harrison (21)	+77	+3.7	+18 vs. Morehead State (2/18)
#31 - Kyannah Grant (22)	+93	+4.2	+21 vs. SIUE (1/30)
#35 - Paige Pipkin (23)	+139	+6.0	+35 at Tennessee State (1/7)
#44 - Haley Nichols (7)	+10	+1.4	+8 vs. Morehead State (2/18)

NCAA NET RANKINGS

Team	NET	Prev
Belmont	63	63
UT Martin	**69**	**70**
Jacksonville State	131	131
Tennessee Tech	141	142
Southeast Missouri	151	150
Murray State	167	167
Austin Peay	169	169
Eastern Illinois	207	205
Eastern Kentucky	245	245
Morehead State	269	269
SIUE	307	307
Tennessee State	340	340

(as of March 15, 2021)

SKYHAWK **RECORD WHEN...**

Playing at home	9-1
Playing on the road	9-3
Playing on a neutral floor	2-1
Playing Top-25 Opponent	0-1
Playing day games	11-4
Playing night games	9-1
Playing in white uniforms	8-2
Playing in navy uniforms	6-1
Playing in orange uniforms	6-2
Leading at halftime	13-1
Trailing at halftime	6-4
Tied at halftime	1-0
Game decided by 1-4 points	3-1
Game decided by 5-9 points	5-2
Game decided by 10-14 points	3-0
Game decided by 15 points or more	9-2
Scoring less than 60 points	1-0
Scoring 60-69 points	10-3
Scoring 70-79 points	5-2
Scoring 80-89 points	4-0
Scoring 90-99 points	0-0
Scoring 100 or more points	0-0
Allowing less than 50 points	5-0
Allowing 50-59 points	7-0
Allowing 60-69 points	6-0
Allowing 70-79 points	2-2
Allowing 80 or more points	0-3
Finishing with better FG%	19-1
Finishing with worse FG%	1-4
Shooting 50% or better on FGs	6-1
Shooting under 50% on FGs	14-4
Finishing with better 3PT FG%	14-1
Finishing with worse 3PT FG%	6-3
Shooting 40% or better on 3PT FGs	9-0
Shooting under 40% on 3PT FGs	10-5
Leading in rebounds	13-0
Trailing in rebounds	6-5
Tied in rebounds	1-0
Leading in assists	19-1
Trailing in assists	1-3
Tied in assists	0-1
Leading in steals	11-1
Trailing in steals	8-3
Tied in steals	1-1
Leading in blocks	16-1
Trailing in blocks	2-2
Tied in blocks	2-2
Committing more turnovers than opponent	7-2
Committing fewer turnovers than opponent	13-2
Committing same number of turnovers	0-1
Winning on points in the paint	16-3
Losing on points in the paint	4-2
Scoring more bench points	10-0
Scoring fewer bench points	7-4
Scoring the same number of bench points	2-1
Scoring more fastbreak points	9-0
Scoring fewer fastbreak points	8-4
Scoring the same number of fastbreak points	3-1
A Skyhawk scores 20+ points	12-4
A Skyhawk scores 30+ points	5-0
A Skyhawk records a double-double	6-2
Playing in December	2-2
Playing in January	8-1
Playing in February	8-1
Playing in March	2-1

QUICK **HITS**

SEVEN SKYHAWKS NAMED TO OVC COMMISSIONER'S HONOR ROLL

• The Skyhawk women's basketball team featured seven players which were named to the OVC Commissioner's Honor Roll for the 2019-20 academic year with at least a 3.25 Grade Point Average. Demi Burdick, Emma Davis, Kyannah Grant, Damiah Griffin, Chelsey Perry, Paige Pipkin and Maddie Waldrop were honored.

NATIVE AMERICAN HERITAGE

• UT Martin junior guard Kyannah Grant is one of just 18 Native Americans on Division-I rosters throughout the country as populated by an independent study.

School	Players
Arkansas	Chelsea Dungee
Buffalo	Summer Hemphill
Cincinnati	Milan Schimmel
East Tennessee State	E'Lease Stafford
Green Bay	Hailey Oskey
Illinois	Aaliyah Nye
Missouri State	Brice Calip
Montana State	Kola Bad Bear
Northern Arizona	JJ Nakai
Oklahoma State	Lexy Keys
Rice	Katelyn Crosthwait
San Jose' State	Analyss Benally
South Dakota	Aspen Williston
Tulsa	Maddie Bittle
USC	Alissa Pili
UT Martin	**Kyannah Grant**
Utah State	Shyla Latone
Valparaiso	Grace White

DECORATED COACHING STAFF

• The UT Martin coaching staff boasts a ton of experience and accolades dating back to their respective playing careers. Assistant coach Jasmine Newsome (2012 & 2013) and graduate assistant Darby Maggard (2019) combined for three OVC Player of the Year awards.

• Newsome's connection to UT Martin began as a player from 2010-14 before joining McMillan's coaching staff in 2015-16. Newsome was a four-time All-OVC first team selection, two-time OVC Player of the Year and three-time OVC Defensive Player of the Year. Starting in all 131 games of her career, she became the school's first Associated Press All-American in 2013, helping lead UT Martin to its first four NCAA Tournament appearances. She ranks second in OVC history with 2,566 points while setting the Skyhawk school record with 681 career assists.

• Maggard played the role of spoiler in her college career at Belmont, defeating the Skyhawks twice to clinch NCAA Tournament berths in four straight seasons. The 2019 OVC Player of the Year was also a four-time All-OVC first team honoree and 2019 State Farm College 3-Point Championship winner. She scored 2,031 career points while becoming the only player in NCAA history to dish out over 650 assists and make over 400 three-pointers.

PAT SUMMITT COURT

• The floor in the Kathleen and Tom Elam Center is named for former Tennessee Lady Vols head coach Pat Head Summitt who played her collegiate basketball at UT Martin (1970-74) before becoming the winningest basketball coach in the NCAA with 1,098 victories and eight national championships.

SKYHAWK BIRTHDAYS

Player	Birthday
Haley Nichols	February 2, 2002
Maddie Waldrop	February 23, 1999
Seygan Robins	February 17, 1999
Dasia Young	March 3, 2001
Damiah Griffin	March 18, 1999
Emma Davis	May 25, 2000
Chelsey Perry	June 7, 1999
Hayley Harrison	July 2, 2001
Zaire Hicks	August 15, 1999
Kyannah Grant	August 25, 2000
Paige Pipkin	October 4, 1998
Raegan Johnson	October 25, 2000
Sade' Hudson	November 8, 1999
Demi Burdick	December 31, 1998

KATHLEEN AND TOM ELAM CENTER

• Built in 1963, the Kathleen and Tom Elam Center was named in honor of longtime UT Board of Trustees member Col. Tom Elam and his wife, Kathleen. The Elam Center houses both the women's and men's basketball teams with all home games being played in Skyhawk Arena. In addition of Skyhawk Arena, which holds a seating capacity of approximately 4,300 seats, the Elam Center also houses both teams locker rooms, training facility and weight room.

2021 OVC BASKETBALL CHAMPIONSHIP TO RETURN TO EVANSVILLE

• For the fourth straight year, the Ohio Valley Conference Board of Presidents has awarded the 2021 OVC Women's Basketball Championship to the Ford Center in Evansville, Ind.

• The "OVC Basketball Championship Presented by Kentucky Wild" is scheduled for March 3-6 and will feature eight women's teams.

OVC AND ESPN+ STREAMING PARTNERSHIP

• For the third straight season, ESPN+ is the exclusive home for live web streamed athletic contests involving OVC schools. It offers fans thousands of additional live events, on-demand content and original programming not available on ESPN's linear TV or digital networks. ESPN+ is an integrated part of the completely redesigned ESPN App and ESPN.com.

FOLLOW THE SKYHAWKS

• The official Twitter of UT Martin Skyhawk Athletics is @UTMSports. Skyhawk women's basketball's account is @UTMartinWBB.

SKYHAWK NEWS ONLINE

• UTMSports.com is the official website for UT Martin Athletics. It is the best source for up-to-date information on the Skyhawk women's basketball team. Rosters, box scores, cumulative statistics, pre-game notes and other materials are available on the site.

SKYHAWK RADIO NETWORK

• The flagship station for Skyhawk women's basketball is Thunderbolt Broadcasting with its games broadcast on WCMT 1410 AM, 100.5 FM, 92.7 FM, 96.1 FM, 99.7 FM and 103.3 FM. Chris Brinkley is in his 21st year as coordinator of the Skyhawk Radio Network.

PRESEASON QUICK **HITS**

UT MARTIN MAKES HISTORY BY RECEIVING VOTE IN PRESEASON COACHES POLL

• For the first time in program history, UT Martin garnered a vote in the USA TODAY Sports Preseason Coaches Poll. While this marks the first time that the Skyhawks have garnered preseason votes in the Coaches Poll, UT Martin did receive six votes in the final rankings during the 2013-14 OVC championship season.

SKYHAWKS TABBED AS PRESEASON FAVORITES

• Fresh off an Ohio Valley Conference regular season championship, UT Martin was tabbed to repeat as champions in the annual preseason poll of the league's head coaches and sports information directors. The Skyhawks garnered 22 of the possible 24 first place votes while tallying 242 points overall.

2020-21 OVC Predicted Order of Finish

1. UT Martin (22 first-place votes) - 242
2. Belmont - 210
3. Southeast Missouri (2 first-place votes) - 206
4. Tennessee Tech - 172
5. Eastern Illinois - 157
6. Jacksonville State - 129
7. Morehead State - 119
8. Murray State - 106
9. Austin Peay - 104
10. Eastern Kentucky - 73
11. SIUE - 36
12. Tennessee State – 29

• For the seventh consecutive year, members of the league's media partners conducted its Preseason OVC Media Poll and picked the Skyhawks to win the league with 10 of 13 first place votes and 149 points overall.

2020-21 OVC Media Poll

1. UT Martin (10 first-place votes) - 149 points
2. Belmont (1) – 137
3. Southeast Missouri (2) – 132
4. Tennessee Tech – 114
5. Eastern Illinois – 105
6. Austin Peay – 85
7. Murray State – 80
8. Jacksonville State – 76
9. Morehead State – 48
10. Eastern Kentucky – 43
11. Tennessee State – 24
12. SIUE - 21

PERRY NAMED TO WOMEN'S JERSEY MIKE'S NAISMITH TROPHY WATCH LIST

• Skyhawk senior forward Chelsey Perry has been named to the 2021 Women's Jersey Mike's Naismith Trophy Watch List, announced by the Atlanta Tipoff Club. Perry is one of 50 women's players representing 11 conferences.
• The award goes to the best player in women's college basketball annually.

BASKETBALL HALL OF FAME AND WBCA NAMES PERRY TO 2021 McCLAIN AWARD WATCH LIST

• The Naismith Memorial Basketball Hall of Fame and the Women's Basketball Coaches Association has named Skyhawk forward Chelsey Perry as one of 20 watch list candidates for the 2021 Katrina McClain Award.
• Named for the two-time All-American and 1987 National Player of the Year Katrina McClain, the annual award in its fourth year, recognizes the top power forward in college basketball.

PERRY NAMED TO BECKY HAMMON MID-MAJOR PLAYER OF THE YEAR WATCH LIST

• UT Martin star Chelsey Perry has been tabbed one of 25 student-athletes named to the preseason watch list for the 2021 Becky Hammon Mid-Major Player of the Year Award presented by Her Hoop Stats.
• Perry was one of five finalists for the award last season after ranking in the top one percent in Division I usage and block rate while being in the top 10 percent in scoring efficiency.
• The Becky Hammon Award was first awarded in 2020 and goes to the top college basketball players from one of the 26 conferences deemed to be "mid-major".

PERRY NAMED PRESEASON OVC PLAYER OF THE YEAR BY BOTH LEAGUE AND MEDIA

• Senior forward Chelsey Perry swept the preseason honors by both the league's head coaches and sports information directors, along with the OVC media panel by being named the 2020 OVC Preseason Player of the Year.
• This marks just the fourth time that a Skyhawk has been tabbed as the league's Preseason Player of the Year, joining UT Martin Hall of Famers Zabrina Harris (1999-00), Heather Butler (2012-13) and Jasmine Newsome (2013-14).

PERRY GARNERS POSTSEASON ACCOLADES

• WBCA Coaches All-American Hon. Mention
• Bettye Giles Female Athlete of the Year
• TSWA Women's Basketball Player of the Year
• Becky Hammon Mid-Major Player of the Year Finalist
• WBCA Coaches' All-American Regional Finalist
• OVC Player of the Year

PERRY AND WALDROP NAMED TO PRESEASON ALL-OVC SQUADS

• The senior duo of Chelsey Perry and Maddie Waldrop were recognized by the OVC as Preseason All-OVC honorees as voted on by the league's head coaches and sports information directors.
• Perry continues to add to her stellar collegiate résumé with her third consecutive Preseason All-OVC honor. The 2020 OVC Player of the Year played and started in all 32 games for the Skyhawks last season where she averaged 23.1 points, 7.0 rebounds, 2.7 blocks, 2.0 assists and 1.6 steals per game. She ranked first nationally in field goals made (286), second in total points (740) and third in both points per game (23.1) and field goal attempts (386) while ranking 11th in blocks (86) and 17th in blocks per game (2.69). Her 740 points ranked first amongst all collegiate scorers in the state of Tennessee, earning her TSWA Women's Basketball Player of the Year honors.
• A two-time Preseason All-OVC honoree, Waldrop claimed All-OVC first team honors last season after averaging 12.7 points, 7.8 rebounds, 2.7 assists and 1.1 steals per game. She ranked amongst OVC leaders in defensive rebounds (5.9, fourth), field goal percentage (48.6, fifth), rebounding (7.8 rpg, seventh) and scoring (12.7 ppg, eighth). Waldrop scored in double figures 19 times while eclipsing 20 points or more on four occasions.

PERRY SETS RECORD FOR OVC WEEKLY HONORS

• Chelsey Perry was named OVC Player of the Week an OVC-record eight times last season. She is the first OVC player to tally eight player of the week honors in the same season, surpassing Jasmine Newsome's seven in 2012-13.

WOMEN'S NIT **MEMPHIS REGIONAL**

BREAKING DOWN **NEBRASKA**

SERIES **HISTORY**

- **Overall:** 0-1
- **In Martin:** 0-0
- **In Lincoln:** 0-1
- **Active Streak:** NEB W1
- **McMillan vs. Nebraska:** 0-1
- **McMillan vs. Big 10:** 0-13

LAST 10 MEETINGS (0-1)

Date	Result	Score	Location
12/7/04	L	69-60	Lincoln

LAST MEETING (in Lincoln, Neb.; Dec. 7, 2004)

UT Martin 60

##	Player	GS	MIN	FG	3PT	FT	O-B-T	PF	A	TO	B	S	PTS
14	Danielle Page	*	34	5-8	4-7	2-2	0-4-4	0	3	5	0	0	16
30	Andreika Jackson	*	30	6-11	0-0	3-4	3-2-5	3	2	1	0	5	15
34	Jenny Lannom	*	28	5-9	0-0	0-0	0-2-2	4	3	1	0	1	10
32	Keva Robinson	*	33	3-10	0-3	0-0	0-0-0	0	3	1	0	1	6
40	Nicole Rivers	*	33	1-2	0-1	0-0	0-4-4	1	6	3	0	0	2
33	Deina Willingham		12	2-3	0-0	0-0	0-2-2	3	0	1	0	0	4
10	Kristin Archie		5	1-2	1-2	0-0	0-0-0	0	0	0	0	0	3
44	Crystal Fuller		12	1-2	0-0	0-0	2-2-4	2	0	3	0	1	2
22	Chandra Carey		7	1-4	0-1	0-0	0-0-0	1	0	1	0	1	2
31	Leigh Ann Davidson		6	0-1	0-1	0-0	0-4-4	2	0	1	0	0	0
TM	TEAM		0	0-0	0-0	0-0	0-3-3	0	0	0	0	0	0
TOTALS		-	**200**	**25-52**	**5-15**	**5-6**	**5-23-28**	**16**	**17**	**17**	**0**	**9**	**60**

Shooting Summary	FG	3PT	FT
1st Half	46.15 %	27.27 %	0.00%
2nd Half	50.00 %	50.00 %	83.33 %
Total	48.1 %	33.3 %	83.3 %

Nebraska 69

##	Player	GS	MIN	FG	3PT	FT	O-B-T	PF	A	TO	B	S	PTS
21	HARDY, Kiera	*	29	7-13	2-7	4-4	3-3-6	1	1	3	0	3	20
33	GERHART, Jessica	*	25	4-10	1-3	0-2	2-5-7	1	0	2	0	0	9
20	JOHANSEN, Jina	*	37	2-7	0-3	0-0	0-1-1	1	8	1	0	2	4
45	AUBRY, Chelsea	*	31	2-7	0-1	0-1	0-3-3	2	0	3	0	0	4
15	DIAZ, Elena	*	22	2-4	0-0	0-0	2-4-6	2	1	1	0	0	4
11	SAMARDZISKA, Bojana		13	9-12	0-0	1-1	3-2-5	0	0	0	2	1	19
04	SPIRIC, Jelena		15	2-5	0-1	2-4	1-3-4	2	3	0	0	2	6
52	PAGE, Danielle		15	1-1	0-0	0-0	0-0-0	1	0	0	0	1	2
05	HOWELL, LaToya		13	0-0	0-0	1-2	1-2-3	2	1	4	0	2	1
TM	TEAM		0	0-0	0-0	0-0	0-0-0	0	0	0	0	0	0
TOTALS		-	**200**	**29-59**	**3-15**	**8-14**	**12-23-35**	**12**	**14**	**14**	**2**	**11**	**69**

Shooting Summary	FG	3PT	FT
1st Half	54.55 %	9.09 %	71.43 %
2nd Half	42.31 %	50.00 %	42.86 %
Total	46.2 %	36.8 %	68.8 %

Score by Periods	1st	2nd	Total
UT Martin	27	33	60
Nebraska	42	27	69

NEBRASKA **SEASON STATISTICS**

Game Records

Record	Overall	Home	Away	Neutral
ALL GAMES	12-12	8-3	3-8	1-1
CONFERENCE	9-10	6-3	3-7	0-0
NON-CONFERENCE	3-2	2-0	0-1	1-1

Score by Periods

Team	1st	2nd	3rd	4th	OT	TOT
Nebraska	379	418	420	448	0	1665
Opponents	425	405	419	452	0	1701

Team Box Score

No.	Player				Total		3-Point		F-Throw		Rebounds											
		GP-GS	MIN	AVG	FG-FGA	FG%	3FG-FGA	3FG%	FT-FTA	FT%	OFF	DEF	TOT	AVG	PF	DQ	A	TO	BLK	STL	PTS	AVG
4	HAIBY, Sam	24-24	818:05	34.1	132-346	.382	38-98	.388	114-141	.809	47	119	166	6.9	58	0	108	80	5	29	416	17.3
34	BOURNE, Isabelle	20-19	612:55	30.6	111-248	.448	19-56	.339	36-68	.529	44	111	155	7.8	42	1	46	50	19	11	277	13.9
31	CAIN, Kate	24-24	714:42	29.8	106-184	.576	0-0	.000	39-54	.722	34	122	156	6.5	61	1	34	21	70	7	251	10.5
2	BRADY, Trinity	2-2	48:39	24.3	6-12	.500	3-5	.600	2-4	.500	1	9	10	5.0	5	0	1	2	0	4	17	8.5
0	SCOGGIN, Ashley	24-24	755:14	31.5	70-175	.400	42-106	.396	22-27	.815	2	51	53	2.2	40	1	54	60	0	16	204	8.5
14	CRAVENS, Bella	21-16	514:20	24.5	54-121	.446	0-6	.000	23-34	.676	38	114	152	7.2	54	0	28	45	22	12	131	6.2
21	STEWART, Annika	24-0	312:53	13.0	55-116	.474	25-58	.431	12-15	.800	15	54	69	2.9	39	0	16	19	10	5	147	6.1
1	HELMS, Makenzie	2-0	26:46	13.4	3-6	.500	0-1	.000	4-4	1.000	1	3	4	2.0	6	0	3	4	0	0	10	5.0
11	PORTER, Ruby	21-11	419:41	20.0	36-123	.293	19-72	.264	8-10	.800	10	36	46	2.2	27	0	29	20	2	7	99	4.7
10	BROWN, Whitney	24-0	371:34	15.5	25-66	.379	16-43	.372	5-8	.625	13	17	30	1.3	25	0	26	10	1	13	71	3.0
32	COLEY, Kendall	10-0	69:20	6.9	7-20	.350	6-16	.375	0-2	.000	3	7	10	1.0	8	0	5	2	2	1	20	2.0
5	CAYTON, Mi'Cole	12-0	134:53	11.2	4-22	.182	2-15	.133	12-19	.632	5	3	8	0.7	12	0	12	12	0	6	22	1.8
Team											32	57	89					19				
Total		**24**	**4799**		**609-1439**	**.423**	**170-476**	**.357**	**277-386**	**.718**	**245**	**703**	**948**	**39.5**	**377**	**3**	**362**	**344**	**131**	**111**	**1665**	**69.4**
Opponents		**24**	**4800**		**623-1607**	**.388**	**172-537**	**.320**	**283-415**	**.682**	**335**	**621**	**956**	**39.8**	**392**	**10**	**355**	**246**	**66**	**192**	**1701**	**70.9**

Team Statistics

	NEBR	OPP
Scoring	**1665**	**1701**
Points per game	69.4	70.9
Scoring margin	-1.5	-
Field goals-att	**609-1439**	**623-1607**
Field goal pct	.423	.388
3 point fg-att	**170-476**	**172-537**
3-point FG pct	.357	.320
3-pt FG made per game	7.1	7.2
Free throws-att	**277-386**	**283-415**
Free throw pct	.718	.682
F-Throws made per game	11.5	11.8
Rebounds	**948**	**956**
Rebounds per game	39.5	39.8
Rebounding margin	-0.3	-
Assists	**362**	**355**
Assists per game	15.1	14.8
Turnovers	**344**	**246**
Turnovers per game	14.3	10.3
Turnover margin	-4.1	-
Assist/turnover ratio	1.1	1.4
Steals	**111**	**192**
Steals per game	4.6	8.0
Blocks	**131**	**66**
Blocks per game	5.5	2.8
Winning streak	**0**	**-**
Home win streak	1	-
Attendance	**40**	**825**
Home games-Avg/Game	11-4	11-75
Neutral site-Avg/Game	-	2-0

Team Results

Date	Opponent		Score	Att.
12/04/2020	Oral Roberts	W	90-61	20
12/06/2020	Idaho St.	W	64-51	20
12/10/2020	Illinois	W	78-72	0
12/14/2020	at Creighton	L	62-78	159
12/20/2020	at Indiana	L	45-81	0
12/23/2020	at Purdue	L	72-83	161
12/31/2020	Northwestern	W	65-63	0
01/03/2021	Rutgers	W	53-50	0
01/07/2021	at Michigan	L	62-64	29
01/10/2021	at Michigan St.	W	68-64	0
01/16/2021	Ohio St.	W	63-55	0
01/19/2021	Minnesota	L	71-76	0
01/25/2021	at Illinois	W	57-53	0
01/28/2021	Wisconsin	W	84-68	0
02/04/2021	at Penn St.	L	74-85	175
02/07/2021	at Rutgers	L	62-78	0
02/11/2021	Iowa	L	81-88	0
02/14/2021	Maryland	L	73-95	0
02/17/2021	at Northwestern	W	71-64	0
02/21/2021	Penn St.	W	87-72	0
02/24/2021	at Minnesota	L	63-73	0
03/06/2021	at Iowa	L	75-83	301
03/10/2021	vs Minnesota	W	72-61	0
03/11/2021	vs Maryland	L	73-83	0

NEBRASKA CORNHUSKER **ROSTER**

No.	Name	Pos.	Ht.	Class	Hometown / Previous School)
0	Ashley Scoggin	G	5-7	R-So.	Dallas, Ore. / Salt Lake City CC
2	Trinity Brady	G	5-11	So.	Indianapolis, Ind. / Hamilton Heights Christian Aca.
4	Sam Haiby	G	5-9	Jr.	Moorhead, Minn. / Moorhead
5	MiCole Cayton	G	5-9	Jr.	Stockton, Calif. / California
10	Whitney Brown	G	5-8	Fr.	Grand Island, Neb. / Grand Island Northwest
11	Ruby Porter	G	5-10	Fr.	Adelaide, Australia / Adelaide Lightning
14	Bella Cravens	F	6-3	Jr.	Laie, Hawaii / Eastern Washington
21	Annika Stewart	F	6-3	Fr.	Minneapolis, Minn. / Wayzata
24	Nailah Dillard	G	5-9	So.	Sacramento, Calif. / Texas Tech
31	Kate Cain	C	6-5	Sr.	Middletown, N.Y. / Pine Bush
32	Kendall Coley	F/G	6-2	Fr.	Minneapolis, Minn. / St. Louis Park
34	Isabelle Bourne	F	6-2	So.	Canberra, Australia / Australian Institute of Sport

Head Coach: Amy Williams (Nebraska, 1998), 5th season

OHIO VALLEY **CONFERENCE**

OVC **WEEKLY AWARDS**

OVC PLAYER OF THE WEEK

Date	Player	Team
Dec. 1	Abby Wahl	Eastern Illinois
Dec. 8	Abby Wahl	Eastern Illinois
Dec. 15	**Chelsey Perry**	**UT Martin**
Dec. 22	**Chelsey Perry**	**UT Martin**
Jan. 5	Sophie Bussard	Southeast Missouri
Jan. 12	**Chelsey Perry**	**UT Martin**
Jan. 19	**Chelsey Perry**	**UT Martin**
Jan. 26	**Chelsey Perry**	**UT Martin**
Feb. 2	Tesia Thompson	Southeast Missouri
Feb. 9	**Dasia Young**	**UT Martin**
Feb. 16	Tesia Thompson	Southeast Missouri
Feb. 23	Katelyn Young	Murray State
March 1	**Dasia Young**	**UT Martin**

OVC NEWCOMER OF THE WEEK

Date	Player	Team
Dec. 1	Gabby Crawford	Morehead State
Dec. 8	Imari Martin	Jacksonville State
Dec. 15	**Seygan Robins**	**UT Martin**
	Anna Jones	Tennessee Tech
Dec. 22	Jayla Johnson	Eastern Kentucky
Jan. 5	Imari Martin	Jacksonville State
Jan. 12	Gabby Crawford	Morehead State
Jan. 19	Tyler Moore	Morehead State
Jan. 26	Anna Jones	Belmont
Feb. 2	Anna Jones	Belmont
Feb. 9	Jayla Johnson	Eastern Kentucky
Feb. 16	Jayla Johnson	Eastern Kentucky
Feb. 23	**Seygan Robins**	**UT Martin**
	Gabby Crawford	Morehead State
March 1	Gabby Crawford	Morehead State

OVC FRESHMAN OF THE WEEK

Date	Player	Team
Dec. 1	Katelyn Young	Murray State
Dec. 8	Katelyn Young	Murray State
Dec. 15	Katelyn Young	Murray State
Dec. 22	Katelyn Young	Murray State
Jan. 5	Kennedy Davis	Tennessee State
Jan. 12	Kendall Wingler	Eastern Kentucky
Jan. 19	Katelyn Young	Murray State
Jan. 26	Katelyn Young	Murray State
	Destinee Wells	Belmont
Feb. 2	Alice Recanati	Eastern Kentucky
Feb. 9	Destinee Wells	Belmont
Feb. 16	Destinee Wells	Belmont
Feb. 23	Katelyn Young	Murray State
March 1	Destinee Wells	Belmont

OVC **STANDINGS**

SCHOOL	OVC	PCT.	STREAK	OVERALL	PCT.	HOME	AWAY	NEUTRAL	STREAK
UT Martin	**17-2**	**0.895**	**W6**	**20-5**	**0.800**	**9-1**	**9-3**	**2-1**	**L1**
Belmont	14-3	0.824	W7	20-5	0.800	7-3	10-2	3-0	W10
Southeast Missouri	13-7	0.650	W1	15-11	0.577	9-5	6-5	0-1	L1
Jacksonville State	12-7	0.632	W1	15-9	0.625	11-1	4-7	0-1	L1
Tennessee Tech	12-8	0.600	L1	15-10	0.600	9-3	5-6	1-1	L1
Murray State	12-8	0.600	W4	16-11	0.593	8-4	7-6	1-1	L1
Austin Peay	10-8	0.556	L2	12-11	0.522	6-5	6-5	0-1	L3
Eastern Illinois	9-11	0.450	L1	11-15	0.423	7-6	4-8	0-1	L2
Eastern Kentucky	8-12	0.400	W1	9-15	0.375	4-6	5-9	0-0	W1
Morehead State	6-13	0.316	L1	7-16	0.304	5-7	2-9	0-0	L1
SIUE	3-17	0.150	L8	6-19	0.240	4-9	2-10	0-0	L8
Tennessee State	0-20	0.000	L20	0-22	0.000	0-11	0-11	0-0	L22

OVC SCHEDULE **AT A GLANCE**

NCAA Tournament - Monday, March 22

#12 Belmont vs #5 Gonzaga	ESPN2	4 p.m.

Women's NIT - Friday, March 19

UT Martin vs. Nebraska	FloHoops	11 a.m.

PRESEASON **HONORS**

Predicted Order of Finish

1.	**UT Martin (22)**	**242**
2.	Belmont	210
3.	Southeast Missouri (2)	206
4.	Tennessee Tech	172
5.	Eastern Illinois	157
6.	Jacksonville State	129
7.	Morehead State	119
8.	Murray State	106
9.	Austin Peay	104
10.	Eastern Kentucky	73
11.	SIUE	36
12.	Tennessee State	29

Preseason All-OVC Team

F	**Chelsey Perry, UT Martin**	**Sr.**
G	Tesia Thompson, Southeast Missouri	Sr.
F	**Maddie Waldrop, UT Martin**	**Sr.**
G	Karle Pace, Eastern Illinois	Sr.
G	Macey Turley, Murray State	Jr.
G	Kesha Brady, Tennessee Tech	Sr.
G	Lariah Washington, Eastern Illinois	So.
F/G	Alexis Burpo, Murray State	Jr.
G	Ariel Kirkwood, Morehead State	So.
G	Jamilyn Kinney, Belmont	Jr.
G	Taylor Hawks, Jacksonville State	Sr.

OVC **STATISTICAL LEADERS**

SCORING

Rk.	Name	GP	FG	3FG	FT	PTS	PPG
1.	**PERRY, Chelsey-UTM**	**15**	**128**	**24**	**77**	**357**	**23.8**
2.	THOMPSON, Tesia-SEMO	23	153	12	112	430	18.7
3.	TURLEY, Macey-MUR	25	136	56	110	438	17.5
4.	WELLS, Destinee-BEL	20	113	29	80	335	16.8
5.	WRISTER, Andreana-TSU	22	118	48	34	318	14.5
6.	JOHNSON, Yamia-JSU	23	113	52	54	332	14.4
7.	YOUNG, Katelyn-MUR	25	134	5	84	357	14.3
8.	WAHL, Abby-EIU	24	134	11	63	342	14.3
9.	WASHINGTON, Lariah-EIU	25	124	23	84	355	14.2
10.	JOHNSON, Jayla-EKU	20	106	13	45	270	13.5

REBOUNDING

Rk.	Name	GP	OFF	DEF	TOT	RPG
1.	YOUNG, Katelyn-MUR	25	68	169	237	9.5
2.	CRAWFORD, Gabby-MOR	23	64	135	199	8.7
3.	SAINE, LaTrese-SEMO	25	71	145	216	8.6
4.	THOMPSON, Tesia-SEMO	23	75	120	195	8.5
5.	**PERRY, Chelsey-UTM**	**15**	**24**	**87**	**111**	**7.4**
	WAHL, Abby-EIU	24	71	106	177	7.4
7.	DAY, Jessie-JSU	23	38	124	162	7.0
8.	WRIGHTSELL, Jaden-TSU	21	62	83	145	6.9
9.	KIRKWOOD, Ariel-MOR	23	56	101	157	6.8
10.	WALDROP, Maddie-UTM	21	23	109	132	6.3

ASSISTS

Rk.	Name	GP	NO.	APG
1.	ARTHOFER, Kira-EIU	25	116	4.6
2.	WELLS, Destinee-BEL	20	90	4.5
3.	GUINN, Jada-TTU	23	87	3.8
4.	RECANATI, Alice-EKU	24	90	3.8
5.	ROBINS, Seygan-UTM	21	74	3.5
6.	SCOTT, Roshala-SEMO	25	87	3.5
7.	TURLEY, Macey-MUR	25	84	3.4
8.	HAWKS,TAYLOR-JSU	23	71	3.1
9.	PACE, Karle-EIU	21	63	3.0
10.	KINNEY, Jamilyn-BEL	22	63	2.9

#1 UT MARTIN	65
#8 EASTERN ILLINOIS	56

WEDNESDAY, MARCH 3 | 1 P.M.

#4 JACKSONVILLE STATE	64
#5 TENNESSEE TECH	79

THURSDAY, MARCH 4 | 3:30 P.M.

#3 SOUTHEAST MISSOURI	64
#6 MURRAY STATE	67

THURSDAY, MARCH 4 | 3:30 P.M.

#2 BELMONT	54
#7 AUSTIN PEAY	50

WEDNESDAY, MARCH 3 | 3:30 P.M.

#1 UT MARTIN	69
#5 TENNESSEE TECH	56

FRIDAY, MARCH 5 | 1 P.M.

#6 MURRAY STATE	49
#2 BELMONT	67

FRIDAY, MARCH 5 | 3:30 P.M.

OVC BASKETBALL CHAMPIONSHIP

#1 UT MARTIN	75
#2 BELMONT	83

SATURDAY, MARCH 6 | 2 P.M.

FINALS
Ford Center
Evansville, Ind.

POSTSEASON **HONORS**

OVC PLAYER OF THE YEAR
Chelsey Perry, UT Martin

OVC FRESHMAN OF THE YEAR
Destinee Wells, Belmont

OVC DEFENSIVE PLAYER OF THE YEAR
LaTrese Saine, Southeast Missouri

OVC COACH OF THE YEAR
Kevin McMillan, UT Martin

ALL-OVC FIRST TEAM
Chelsey Perry, UT Martin
Tesia Thompson, Southeast Missouri
Macey Turley, Murray State
Destinee Well, Belmont
Katelyn Young, Murray State
Yamia Johnson, Jacksonville State
Abby Wahl, Eastern Illinois
Dasia Young, UT Martin
LaTrese Saine, Southeast Missouri
Conley Chinn, Belmont

ALL-OVC SECOND TEAM
Lariah Washington, Eastern Illinois
Jayla Johnson, Eastern Kentucky
Anna Jones, Tennessee Tech
Jordan Brock, Tennessee Tech
Kesha Brady, Tennessee Tech

OVC ALL-NEWCOMER TEAM
Destinee Wells, Belmont
Katelyn Young, Murray State
Anna Jones, Tennessee Tech
Jayla Johnson, Eastern Kentucky
Gabby Crawford, Morehead State

CHAMPIONSHIP **HISTORY**

1995 OVC Tournament
Municipal Auditorium | Nashville, Tenn.
3/4/95 vs. Eastern Kentucky L, 80-76

1998 OVC Tournament
Kathleen and Tom Elam Center | Martin, Tenn.
2/24/98 vs. Tennessee State W, 80-75

Nashville Arena | Nashville, Tenn.
2/28/98 vs. Tennessee Tech W, 69-53
3/1/98 vs. Middle Tennessee L, 59-58

1999 OVC Tournament
Kathleen and Tom Elam Center | Martin, Tenn.
2/23/99 vs. Eastern Kentucky W, 102-87

Nashville Arena | Nashville, Tenn.
2/26/99 vs. Tennessee State W, 69-67
2/27/99 vs. Tennessee Tech L, 86-83

2000 OVC Tournament
Dunn Center | Clarksville, Tenn.
2/29/00 at Austin Peay L, 90-60

2001 OVC Tournament
Kathleen and Tom Elam Center | Martin, Tenn.
2/27/01 vs. Southeast Missouri W, 68-63

Gaylord Entertainment Center | Nashville, Tenn.
3/2/01 vs. Tennessee Tech L, 100-70

2002 OVC Tournament
Johnson Arena | Morehead, Ky.
2/26/02 at Morehead State L, 90-66

2003 OVC Tournament
Kathleen and Tom Elam Center | Martin, Tenn.
3/4/03 vs. Morehead State W, 80-75

Gaylord Entertainment Center | Nashville, Tenn.
3/7/03 vs. Austin Peay L, 73-58

2004 OVC Tournament
Eblen Center | Cookeville, Tenn.
3/2/04 at Tennessee Tech L, 76-60

2005 OVC Tournament
Eblen Center | Cookeville, Tenn.
3/1/05 at Tennessee Tech L, 70-51

2007 OVC Tournament
Kathleen and Tom Elam Center | Martin, Tenn.
2/27/07 vs. Morehead State W, 61-57

Gaylord Entertainment Center | Nashville, Tenn.
3/2/07 vs. Murray State L, 66-65 (OT)

2010 OVC Tournament
Kathleen and Tom Elam Center | Martin, Tenn.
3/2/10 vs. Eastern Kentucky W, 51-47

Bridgestone Arena | Nashville, Tenn.
3/5/10 vs. Eastern Illinois L, 65-51

2011 OVC Tournament
Municipal Auditorium | Nashville, Tenn.
3/4/11 vs. Morehead State W, 79-69
3/5/11 vs. Tennessee Tech W, 82-76

2012 OVC Tournament
Municipal Auditorium | Nashville, Tenn.
3/2/12 vs. Murray State W, 102-77
3/3/12 vs. Tennessee Tech W, 82-65

2013 OVC Tournament
Municipal Auditorium | Nashville, Tenn.
3/7/13 vs. Eastern Kentucky W, 78-63
3/8/13 vs. Eastern Illinois W, 71-69
3/9/13 vs. Tennessee Tech W, 87-80 (OT)

2014 OVC Tournament
Municipal Auditorium | Nashville, Tenn.
3/7/14 vs. Eastern Kentucky W, 97-45
3/8/14 vs. Belmont W, 78-66

2015 OVC Tournament
Municipal Auditorium | Nashville, Tenn.
3/4/15 vs. Eastern Illinois W, 68-35
3/6/15 vs. Belmont W, 71-65
3/7/15 vs. Tennessee State L, 64-60 (OT)

2016 OVC Tournament
Municipal Auditorium | Nashville, Tenn.
3/2/16 vs. Murray State L, 78-76

2017 OVC Tournament
Municipal Auditorium | Nashville, Tenn.
3/2/17 vs. Austin Peay W, 59-43
3/3/17 vs. Belmont L, 83-62

2018 OVC Tournament
Ford Center | Evansville, Ind.
2/28/18 vs. Southeast Missouri W, 63-60
3/2/18 vs. SIUE W, 69-67
3/3/18 vs. No. 22 Belmont L, 63-56 (OT)

2019 OVC Tournament
Ford Center | Evansville, Ind.
3/7/19 vs. Murray State W, 77-56
3/8/19 vs. Morehead State W, 68-58
3/9/19 vs. Belmont L, 59-53

2020 OVC Tournament
Ford Center | Evansville, Ind.
3/4/20 vs. Murray State W, 88-33
3/6/20 vs. Eastern Illinois W, 63-52
3/7/20 vs. Southeast Missouri L, 67-47

2021 OVC Tournament
Ford Center | Evansville, Ind.
3/3/21 vs. Eastern Illinois W, 65-56
3/5/21 vs. Tennessee Tech W, 69-56
3/6/21 vs. Belmont L, 83-75

GET TO KNOW **McMILLAN**

EDUCATION
- Undergraduate: Rhodes College, 1989
- Masters: Middle Tennessee, 2007

PLAYING CAREER HIGHLIGHTS
- Began career at Wake Forrest in 1985
- Played three years at Rhodes College, 86-89
- 1988 SCAC Player of the Year
- Three-time SCAC All-Conference Selection
- Ranked No. 9 all-time Rhodes (1,372 pts)

CAREER HISTORY
UT MARTIN (2009-PRESENT)
- Head Coach
- 238-141 in 12 seasons
- Went to four consecutive NCAA Tournaments
- Posted seven 20-win seasons
- Four-time OVC Coach of the Year
- Won six OVC season championships
- Won four OVC Tournament championships
- Led team to nine postseason berths

GIBSON COUNTY HS (2007-09)
- Head Coach
- 62-6 record in two seasons
- Won state championship in 2008-09

MIDDLE TENNESSEE (2005-07)
- Assistant Coach
- Went to back-to-back NCAA Tournaments

WESTVIEW HS (1997-2005)
- Head Coach
- 196-73 record in eight seasons

MILLINGTON CENTRAL HS (1990-97)
- Head Coach
- 177-47 in seven seasons

CHAMPIONSHIPS
OVC CHAMPIONSHIP
- 2012, 2014, 2015, 2016, 2020, 2021

OVC TOURNAMENT CHAMPIONSHIP
- 2011, 2012, 2013, 2014

COACHING HONORS
- 2009-10 OVC Coach of the Year
- 2010-11 TSWA Women's Coach of the Year
- 2014-15 OVC Coach of the Year
- 2015-16 OVC Coach of the Year
- 2020-21 OVC Coach of the Year

BY THE **NUMBERS**

- **Overall:** 238-141 (.630)
- **OVC Play:** 160-45 (.780) **| Non-OVC:** 78-96
- **Home:** 125-26 **| Away:** 90-97 **| Neutral:** 23-18
- **Conference Championships:** Six (12, 14, 15, 16, 20, 21)
- **Postseason:** 22-15 **| NCAA:** 0-4 **| WNIT:** 1-3

McMILLAN **AT A GLANCE**

In his 12 seasons as a NCAA Division I head coach, Kevin McMillan has racked up **238** total wins to serve as the OVC's active leader,

238

10

McMillan has led the Skyhawks to **10** OVC championships in his 12 seasons - including six regular season and four tournament crowns.

McMillan has led the Skyhawks to the postseason **nine** times in 12 seasons - including four consecutive NCAA Tournaments from 2010-14.

9

HEAD COACH **KEVIN McMILLAN**

YEAR-BY-YEAR **HEAD COACHING RECORD**

YEAR	OVERALL			OVC		FINISH	POSTSEASON
2009-10	11-19	.366		8-10	.444	4th	-
2010-11	21-11	.656		14-4	.777	2nd	NCAA Tournament First Round
2011-12	23-9	.719		15-1	.938	1st	NCAA Tournament First Round
2012-13	19-15	.559		11-5	.688	4th	NCAA Tournament First Round
2013-14	24-8	750		15-1	.938	1st	NCAA Tournament First Round
2014-15	22-11	.667		16-0	1.000	1st	WNIT First Round
2015-16	22-10	.688		14-2	.875	1st	WNIT Second Round
2016-17	12-19	.387		8-8	.500	4th	-
2017-18	19-15	.559		13-5	.722	2nd	WNIT First Round
2018-19	23-9	.718		13-5	.722	2nd	-
2019-20	22-10	.688		16-2	.888	1st	WNIT Qualifier (Canceled)
2020-21	20-5	.800		17-2	.898	1st	WNIT Memphis Regional
OVERALL	**238-141**	**.628**		**160-45**	**.780**		**Eight Postseason Appearances**

The eighth head coach in UT Martin women's basketball history, Kevin McMillan is in his 12th year at the helm of the Skyhawk program as the school's all-time wins leader with 238 career victories.

Overall, the Skyhawks have won 10 Ohio Valley Conference titles during his 12 seasons at UT Martin – including six regular season titles and four tournament crowns. The Skyhawks reached the postseason in six consecutive seasons and nine seasons overall while reaching the NCAA Tournament in 2011, 2012, 2013 and 2014 while earning a bid to the Women's NIT in 2015, 2016, 2018, 2020 (canceled) and 2021. Additionally, the program has recorded eight 20-win seasons in the past 11 years with the Skyhawks posting a 238-141 record under McMillan, including a 160-45 mark in conference play. His 238 victories rank as the third-highest win total in OVC history, as he accounts for four OVC Coach of the Year awards.

Off the court, McMillan's teams have exceeded the average NCAA Academic Progress Rate in each of his 12 seasons. He has produced two OVC Scholar-Athletes (the highest individual honor in the league) and has graduated 100 percent of his student-athletes who have completed their eligibility in his Skyhawk tenure.

The Skyhawks posted their sixth league title in program history in 2019-20 after posting a 22-10 overall record while going 16-2 in league action. UT Martin would receive a berth into the Women's NIT after falling in the OVC Basketball Championship finals but the postseason event would be canceled because of COVID-19. In a season in which injuries plagued the roster, the Skyhawks continually rose to the occasions with its 10th 20-win season in program history while featuring a pair of All-OVC first-team performers in Chelsey Perry and Maddie Waldrop.

Perry dominated postseason honors by being named WBCA Coaches' All-American honorable mention, a finalist for the Becky Hammon Mid-Major Player of the Year and OVC Player of the Year selection after ranking first nationally in field goal made (286), second in total points (740) and third in both points per game (23.1) and field goal attempts (386). Meanwhile, Waldrop earned her first All-OVC honor after ranking amongst OVC leaders in defensive rebounds (5.9, fourth), field goal percentage (48.6, fifth), rebounding (7.8 rpg, seventh) and scoring (12.7 ppg, eighth).

Despite having one of the youngest teams in the country on a program which featured just one senior on the roster, the Skyhawks still managed to meet program expectations throughout the 2018-19 season. The Skyhawks would post a 23-9 overall mark while finishing tied for second in the league standings with a record of 13-5. The team's 23 wins tied for the most wins in program history while appearing in the OVC Basketball Championship title contest for the seventh time in the last nine seasons. Highlighting the season was the emergence of senior Emanye Robertson who put the finishing touches on her career with an All-OVC first team and OVC Defense Player of the Year selection. Meanwhile, sophomore Chelsey Perry earned All-OVC second team honors while freshman Brittni Moore was selected to the OVC All-Newcomer squad.

McMillan saw the Skyhawks return to the postseason for the seventh time in his tenure in 2017-18 with another appearance in the Women's NIT. The Skyhawks would ultimately post a 19-15 overall mark while notching a 13-5 mark in league play to earn the No. 2 seed in the OVC Basketball Championship – where the squad advanced to the tournament finals before falling to No. 22 ranked Belmont in overtime. With the league's automatic bid to the Women's NIT, the Skyhawks would travel to Indiana where they fell to the eventual tournament champions.

Faced with one of the youngest rosters in the nation – boasting just four returners and an abundance of key injuries – the Skyhawks' 2016-17 campaign was a year of highs and lows. UT Martin would post a 12-19 overall record while finishing 8-8 in league play – earning the No. 4 seed in the OVC Basketball Championship before ultimately falling in the tournament semifinals. While the season failed to meet expectations, the squad found growth as three Skyhawks earned All-OVC honors. Spray highlighted the season by becoming just the program's third OVC Freshman of the Year while joining Feldhaus and Mason on the All-OVC second team.

The Skyhawks found success once again during the 2015-16 season, notching the program's eighth 20-win season after finishing with a 22-10 overall record and a 14-2 league mark despite playing with just seven healthy scholarship players for much of the year. The Skyhawks notched their third consecutive regular season title, ranking as the third program in conference history and first since 1993. After winning the season championship, the Skyhawks clinched their sixth straight postseason berth, earning a berth in the Women's NIT where they advanced to the second round before falling to Western Kentucky after defeating Memphis – notching the program's first postseason victory since 1999. With the squad's success, McMillan notched his second straight OVC Coach of the Year award – marking just the second time in league history that a coach has won the award in back-to-back seasons.

The 2014-15 season kept with the theme of several program firsts within McMillan's tenure while the squad's 22-11 overall record marked the program's seventh 20-win season. UT Martin notched yet another piece of OVC history after becoming just the sixth team in league history to finish the conference season with an unblemished record and just the second to finish 16-0. With the perfect conference record, the Skyhawks clinched their third OVC season title in the last four years while posting a league record of 46-2 during the stretch. The season also served as the fifth consecutive postseason appearance for the Skyhawks after earning an invitation to the Women's National Invitational Tournament against Ole Miss.

McMillan's 2013-14 squad recorded its sixth OVC championship during a four-year period with both a regular season and tournament championship. The McMillan led Skyhawks set new program records in victories with 24, while setting a new single season scoring record with 2,681 points en route to receiving the program's first votes in the USA TODAY Sports Top 25 Coaches' Poll and a near upset in the NCAA Tournament against No. 7 North Carolina.

The Skyhawks were led by the play of two premier senior guards in Heather Butler and Jasmine Newsome. Butler finished her career as UT Martin and the OVC's all-time leading scorer with 2,865 career points after being named the league's Player of the Year. Butler finished tied for 16th on the NCAA's all-time scoring list while scoring in double figures every game of her career, spanning 129 games and ranking fifth all-time. She also left the Skyhawks as the best three-point shooter in NCAA history after tying the career three-pointers record with 392.

Joining Butler with postseason accolades was the highly decorated Newsome. Newsome notched her third OVC Defensive Player of the Year honor while finishing her Skyhawk career as the school and league's second all-time leading scorer – second to Butler – with 2,566 career points. The two-time OVC Player of the Year was also named All-Mid Major Player of the Year and Mid Major All-American by College Sports Madness.

In his fourth year, the Skyhawks notched their third consecutive OVC Tournament championship during the 2012-13 season, downing No. 2 seed Tennessee Tech 87-80 in overtime on March 9, 2013. With the victory, UT Martin would advance to their third straight trip to the NCAA Tournament, to take on the Notre Dame Fighting Irish. The Skyhawks suffered a 97-64 setback to the eventual National Championship runner-up despite Butler scoring a tournament-best 37 points in the contest.

In 2011-12, McMillan's Skyhawks captured their second OVC Tournament championship in program history, downing No. 3 seed Tennessee Tech 82-65 on March 5. With the victory, UT Martin advanced to make its second consecutive NCAA Tournament appearance, traveling to the Horizon Center in Rosemont, Ill., to take on the Tennessee Lady Vols. The Skyhawks suffered a 72-49 setback to the hands of alumnus Pat Head Summitt.

Consisting of a roster of mostly West Tennessee players, the Skyhawks went 23-9 with a 15-1 OVC mark despite having a relatively young roster which featured just one senior. The 23-win season was the second consecutive 20-win slate for the Skyhawks while also leading the nation is scoring with 80.1 points per game. The Skyhawks were also the nation's top team in assist-to-turnover ratio (1.43) and sixth in assists (17.7 apg).

The 2010-11 season laid the foundation for the future, as three different Skyhawks combined to win an OVC Record 13 Freshmen of the Week honors along with the OVC Team Sportsmanship Award. McMillan's guided the team to a second place finish during the regular season before winning the program's first OVC Tournament title. With the title, the Skyhawks earned its first berth in the NCAA Tournament and played at Cameron Indoor Arena against the Duke Blue Devils.

The Skyhawks went 21-11 with a 14-4 OVC mark in 2010-11 despite having a roster that was the youngest team in America (only two years of Division-I experience heading into the season). The 20-win season was the first since 1998-99 and fourth 20-win campaign in program history.

McMillan's first season at UT Martin was a transformation in every sense of the work as he took over a program that had just finished 2-27 and went winless in conference play. Under his direction the Skyhawks finished the 2010-11 season with an overall record 11-19 while making the program's first OVC Tournament appearance since 2006-07. McMillan took his team all the way to the semifinals of the tournament along with being named OVC Coach of the Year and TSWA Women's Co-Head Coach of the Year.

Prior to being named head coach of the Skyhawks on June 15, 2009, McMillan posted a decorated career as a high school coach within the state of Tennessee. Through his 17 years in the prep ranks, the accumulated a record of 435-126 while winning one state championships and sporting six state tournament appearances. He has had coaching stints at Gibson County High School in Dyer (2007-09), Westview High School in Martin (1997-2005) and Millington High School in Millington (1990-97). McMillan was twice named the Jackson Sun's West Tennessee Coach of the Year in 2003 and 2009, while being tabbed district Coach of the Year 10 times. He also spent two season as an assistant coach at Middle Tennessee State.

McMillan played basketball at Wake Forest for one season (1985) before transferring to Rhodes College to finish out his career from 1986-89. At Rhodes, he was a three-time all-conference selection and in 1988 was named the Southern Collegiate Athletic Conference Player of the Year. In only three seasons, he scored 1,372 career points and still ranks ninth all-time at Rhodes for career points scored.

McMillan received his bachelor's degree in math and business in 1989 from Rhodes, then completed his master's in health and human performance at Middle Tennessee in 2007. He has two sons, Matt and Ben, along with one daughter, Alli.

McMILLAN **VS. ALL OPPONENTS**

Air Force	2-0	**Miami (Ohio)**	2-0
Alabama	2-1	**Mississippi State**	0-1
Alabama Huntsville	2-0	**Mississippi Valley State**	2-0
Arizona	0-1	**Missouri**	0-5
Arkansas	0-1	**Morehead State**	10-7
Arkansas State	4-3	**Murray State**	24-4
Austin Peay	20-5	**North Carolina**	0-1
Baylor	0-1	**North Carolina A&T**	1-1
Belmont	10-10	**North Dakota**	1-0
Central Arkansas	1-1	**Northern Kentucky**	0-1
Cincinnati	2-0	**Northwestern**	0-4
Chattanooga	2-4	**Notre Dame**	0-1
Christian Brothers	1-0	**Ole Miss**	0-1
Colorado	0-1	**Ohio**	0-1
Dayton	0-1	**Ohio State**	0-1
DePaul	0-1	**Oral Roberts**	0-1
Duke	0-1	**Pepperdine**	0-1
Eastern Illinois	21-8	**Purdue**	0-3
Eastern Kentucky	17-2	**Quinnipiac**	1-0
Eastern Washington	0-1	**Rhodes College**	1-0
Evansville	6-1	**Saint Louis**	2-1
Florida State	0-1	**Saint Mary's**	0-1
Georgia State	1-1	**Samford**	4-2
Gonzaga	0-2	**SIUE**	15-6
Hawai'i	0-1	**Southeast Missouri**	21-3
Houston Baptist	1-0	**Southern Illinois**	6-3
Illinois	0-2	**Southern Mississippi**	2-0
Illinois State	1-1	**Stanford**	0-1
Indiana	0-2	**Tennessee**	0-1
Indiana State	1-3	**Tennessee State**	14-3
Iowa	0-1	**Tennessee Tech**	13-4
IUPUI	1-1	**UAB**	0-1
Jacksonville State	14-3	**Vanderbilt**	0-4
Kentucky	0-2	**Western Carolina**	2-0
Lamar	0-1	**Western Kentucky**	0-1
Lipscomb	2-0	**Winthrop**	1-0
Louisville	0-11		
Marshall	0-1	**Total**	238-141
Memphis	1-2		

McMILLAN'S **RECORD WHEN...**

Home Record:	125-26
Road Record:	90-97
Neutral:	23-18
OVC Overall:	160-45
OVC Home:	92-12
OVC Road:	68-33
Ranked opponents:	0-26
Top 10 opponents:	0-12
Leading at half:	189-29
Trailing at half:	43-109
Tied at half:	7-3
UTM outshoots opponent:	190-17
Opponent outshoots UTM:	45-123
UTM shoots more free throws:	162-42
Opponent shoots more free throws:	69-90
UTM shoots the same amount of free throws:	5-8
UTM outrebounds opponent:	119-14
Opponent outrebounds UTM:	114-119
UTM causes more turnovers:	190-55
Opponents causes more turnovers:	42-69
UTM ties in turnovers:	60-14
Nonconference tournaments:	2-10
OVC Tournament:	21-8
NCAA Tournament:	0-4
WNIT:	1-3
Record in November:	31-38
Record in December:	33-46
Record in January:	73-26
Record in February:	74-15
Record in March:	24-14
Games decided by less than five points:	37-39
Games decided by 6-10 points:	49-30
Games decided by 11-20 points:	68-34
Games decided by 20+ points:	84-17
UTM scores 59 or less points:	8-59
UTM scores 60-69 points:	46-48
UTM scores 70-79 points:	69-29
UTM scores 80-89 points:	72-7
UTM scores 90-99 points:	27-0
UTM scores 100+ points:	16-0
Overtime record:	4-10
Record after a loss:	75-53
Longest winning streak:	18 games (2014-15)
Longest losing streak:	6 games (2009/2017)

TEAM **GAME HIGHS AND LOWS**

	UT MARTIN		OPPONENT	
	HIGH	**LOW**	**HIGH**	**LOW**
• Points	81 vs. Eastern Kentucky (2/20)	56 at Austin Peay (2/12)	96 at #2 Louisville (1/5)	39, 3x, vs. Morehead State (2/18)
• First Quarter Points	26 at Tennessee State (1/7)	9, 2x, at Austin Peay (2/12)	26 at Eastern Illinois (2/27)	4 vs. Morehead State (2/18)
• Second Quarter Points	25 at Morehead State (1/23)	11, 3x, vs. Belmont (1/26)	28 at #2 Louisville (1/5)	7, 2x, at Murray State (2/13)
• First-Half Points	41 vs. Southeast Missouri (2/1)	23, 2x, at Austin Peay (2/12)	49 at #2 Louisville (1/5)	16 at Southeast Missouri (12/18)
• Third Quarter Points	27 vs. SIUE (1/30)	12 at Austin Peay (2/12)	29 at #2 Louisville (1/5)	0 vs. Jacksonville State (2/4)
• Fourth Quarter Points	31 vs. Belmont (3/6)	12 at Samford (12/8)	32 vs. Tennessee Tech (2/6)	4 at Eastern Illinois (2/27)
• Second-Half Points	49, 2x, vs. Belmont (3/6)	32 vs. Eastern Illinois (1/28)	49 vs. Tennessee Tech (2/6)	14 at Eastern Kentucky (1/21)
• Field Goals Made	32 vs. SIUE (1/30)	18 at Austin Peay (2/12)	33 at #2 Louisville (1/5)	13 at Tennessee State (1/7)
• Field Goal Att.	69 at Jacksonville State (12/30)	42 at Austin Peay (2/12)	69 at #5 Louisville (12/6)	50 at Morehead State (1/23)
• Field Goal %	56.4 at Samford (12/8)	39.1 at Jacksonville State (12/30)	50.9 at Jacksonville State (12/30)	25.0 at Tennessee State (1/7)
• 3-PT Field Goals Made	13 vs. Eastern Kentucky (2/20)	1 at Austin Peay (2/12)	14 vs. Belmont (1/26)	1 at Eastern Kentucky (1/21)
• 3-PT Field Goal Att.	26 at Tennessee State (1/7)	5 at Austin Peay (2/12)	36 vs. Belmont (1/26)	15, 3x, vs. SIUE (1/30)
• 3-PT Field Goal %	58.8 vs. SIUE (1/30)	20.0 at Austin Peay (2/12)	50.0 at #2 Louisville (1/5)	5.3 at Eastern Kentucky (1/21)
• FT Made	21, 2x, vs. Eastern Illinois (3/3)	6, 2x, at Murray State (2/13)	20 at #5 Louisville (12/6)	5, 2x, vs. Eastern Illinois (1/28)
• FT Attempts	27 vs. Austin Peay (1/14)	11 at Samford (12/8)	29 at #5 Louisville (12/6)	7, 2x, at Austin Peay (2/12)
• FT Percentage	93.8 at SIUE (2/25)	54.5 at Samford (12/8)	100.0 at Austin Peay (2/12)	39.1 at SIUE (2/25)
• Offensive Rebounds	16 at Tennessee State (1/7)	3 at #5 Louisville (12/6)	19 at Southeast Missouri (12/18)	8 at Morehead State (1/23)
• Defensive Rebounds	34 vs. SIUE (1/30)	21 vs. Eastern Illinois (1/28)	32 at Jacksonville State (12/30)	15 at Austin Peay (2/12)
• Total Rebounds	41 at Tennessee State (1/7)	25 vs. Eastern Illinois (1/28)	43 at #5 Louisville (12/6)	29, 2x, at Austin Peay (2/12)
• Assists	23 vs. Belmont (3/6)	7 at Austin Peay (2/12)	18 vs. Belmont (3/6)	6, 3x, vs. Morehead State (2/18)
• Steals	10, 4x, vs. Belmont (3/6)	3, 2x, at #2 Louisville (1/5)	11 vs. Southeast Missouri (2/1)	3, 2x, at Morehead State (1/23)
• Blocked Shots	11 at Morehead State (1/23)	0 vs. Southeast Missouri (2/1)	5, 4x, vs. Belmont (3/6)	0, 2x, last vs. Austin Peay (1/14)
• Turnovers	23 at Austin Peay (2/12)	8, 2x, at Murray State (2/13)	23, 2x, at Eastern Kentucky (1/21)	9 at #5 Louisville (12/6)
• Fouls	23 at SIUE (2/25)	12 at Tennessee State (1/7)	26 at #5 Louisville (12/6)	8 at Murray State (2/13)

INDIVIDUAL **GAME HIGHS**

	UT MARTIN	OPPONENT
• Points	36, Chelsey Perry vs. Murray State (1/16)	32, Destinee Wells vs. Belmont (3/6)
• Field Goals Made	14, 2x, last by Chelsey Perry vs. Murray State (1/16)	10, 2x, Destinee Wells vs. Belmont (3/6)
• Field Goals Attempted	31, Chelsey Perry vs. Murray State (1/16)	18, 2x, last by Andreana Wrister at Tennessee State (1/7)
• 3-Point FGs Made	6, Seygan Robins at Tennessee State (1/7)	6, Dana Evans at #2 Louisville (1/5)
• 3-Point FGs Att.	10, Chelsey Perry vs. Eastern Illinois (1/28)	10, 4x, Conley Chinn vs. Belmont (3/6)
• Free Throws Made	16, Dasia Young vs. Eastern Illinois (3/3)	8, Destinee Wells vs. Belmont (3/6)
• Free Throws Att.	18, 2x, last by Dasia Young vs. Eastern Illinois (3/3)	8, 2x, Destinee Wells vs. Belmont (3/6)
• Offensive Rebounds	6, Chelsey Perry at Jacksonville State (12/30)	6, 2x, last by Tesia Thompson at Southeast Missouri (12/18)
• Defensive Rebounds	10, Dasia Young vs. Jacksonville State (2/4)	7, 3x, last by Griffin/Hawks at Jacksonville State (12/30)
• Total Rebounds	13, 2x, last by Dasia Young vs. Jacksonville State (2/4)	13, Annie Ramil at Samford (12/8)
• Assists	9, Kyannah Grant vs. Southeast Missouri (2/1)	7, Destinee Wells vs. Belmont (3/6)
• Steals	4, 6x, last by Maddie Waldrop vs. Belmont (3/6)	7, Terri Smith vs. Southeast Missouri (2/1)
• Blocked Shots	6, Chelsey Perry at Morehead State (1/23)	4, Madison Bartley vs. Belmont (3/6)
• Turnovers	7, 2x, last by Seygan Robins vs. Murray State (1/16)	7, Jada Guinn vs. Tennessee Tech (2/6)
• Minutes Played	40, 5x, last by Dasia Young at Austin Peay (2/12)	38, Conley Chinn vs. Belmont (3/6)

MISCELLANEOUS **STATS**

Double-Figure Scoring Games

Player	17-18	18-19	19-20	20-21	Career
Chelsey Perry	20	19	30	15	84
Maddie Waldrop	5	10	19	12	46
Dasia Young	-	-	8	16	24
Damiah Griffin	-	12	8	3	23
Zaire Hicks	3	14	1	1	19
Kyannah Grant	-	2	5	3	10
Paige Pipkin	-	0	-	8	8
Sade' Hudson	-	2	3	2	7
Seygan Robins	-	-	-	7	7
Demi Burdick	0	2	2	1	5
Hayley Harrison	-	-	-	2	2
Emma Davis	-	2	0	-	2

20-Point Scoring Games

Player	17-18	18-19	19-20	20-21	Career
Chelsey Perry	4	4	20	11	39
Maddie Waldrop	0	3	4	2	9
Dasia Young	-	-	0	4	4
Damiah Griffin	-	0	1	-	1
Paige Pipkin	-	0	-	1	1

30-Point Scoring Games

Player	17-18	18-19	19-20	20-21	Career
Chelsey Perry	0	0	9	3	12
Dasia Young	-	-	0	1	1

Double-Figure Rebounding Games

Player	17-18	18-19	19-20	20-21	Career
Maddie Waldrop	3	7	8	4	22
Chelsey Perry	3	3	7	7	19
Dasia Young	-	-	0	3	3
Damiah Griffin	-	0	1	-	1

Double-Doubles

Player	17-18	18-19	19-20	20-21	Career
Chelsey Perry	1	3	6	6	16
Maddie Waldrop	1	3	7	3	14
Dasia Young	-	-	0	3	3
Damiah Griffin	-	0	1	-	1

5+ Assist Games

Player	17-18	18-19	19-20	20-21	Career
Kyannah Grant	-	0	8	1	9
Maddie Waldrop	0	1	6	2	9
Paige Pipkin	-	0	-	5	5
Seygan Robins	-	-	-	5	5
Zaire Hicks	0	4	0	-	4
Chelsey Perry	0	0	2	1	3
Dasia Young	-	-	2	-	2
Demi Burdick	0	0	1	1	2

3+ Steal Games

Player	17-18	18-19	19-20	20-21	Career
Chelsey Perry	4	3	8	2	17
Zaire Hicks	2	6	1	-	9
Sade' Hudson	-	4	2	1	7
Damiah Griffin	-	3	3	-	6
Kyannah Grant	-	1	5	-	6
Seygan Robins	-	-	-	4	4
Maddie Waldrop	0	1	2	1	4
Demi Burdick	0	0	1	1	2
Paige Pipkin	-	0	-	1	1
Dasia Young	-	-	0	1	1

3+ Block Games

Player	17-18	18-19	19-20	20-21	Career
Chelsey Perry	5	12	16	3	26
Maddie Waldrop	1	1	2	4	8
Demi Burdick	0	1	0	2	3
Dasia Young	-	-	0	1	1

GAME-BY-GAME **STARTERS**

Date	Opponent	G	G	F	F	F	Record
Dec. 6	at #5 Louisville	Robins	Harrison	Young	Perry	Waldrop	0-1
Dec. 8	at Samford	Robins	Harrison	Young	Perry	Waldrop	1-1
Dec. 18	at Southeast Missouri*	Robins	Harrison	Young	Perry	Waldrop	2-1, 1-0
Dec. 30	at Jacksonville State*	Robins	Pipkin	Young	Perry	Waldrop	2-2, 1-1
Jan. 5	at #2 Louisville	Robins	Pipkin	Young	Perry	Waldrop	2-3, 1-1
Jan. 7	at Tennessee State*	Robins	Pipkin	Young	Perry	Waldrop	3-3, 2-1
Jan. 14	AUSTIN PEAY*	Robins	Pipkin	Young	Perry	Waldrop	4-3, 3-1
Jan. 16	MURRAY STATE*	Robins	Pipkin	Young	Perry	Waldrop	5-3, 4-1
Jan. 21	at Eastern Kentucky*	Robins	Pipkin	Young	Perry	Waldrop	6-3, 5-1
Jan. 23	at Morehead State*	Robins	Pipkin	Young	Perry	Waldrop	7-3, 6-1
Jan. 26	BELMONT*	Robins	Pipkin	Young	Perry	Waldrop	8-3, 7-1
Jan. 28	EASTERN ILLINOIS*	Robins	Pipkin	Young	Perry	Waldrop	9-3, 8-1
Jan. 30	SIUE*	Robins	Pipkin	Young	Perry	Waldrop	10-3, 9-1
Feb. 1	SOUTHEAST MISSOURI*	Grant	Robins	Pipkin	Young	Waldrop	11-3, 10-1
Feb. 4	JACKSONVILLE STATE*	Grant	Robins	Pipkin	Young	Waldrop	12-3, 11-1
Feb. 6	TENNESSEE TECH*	Grant	Robins	Pipkin	Young	Waldrop	12-4, 11-2
Feb. 11	at Austin Peay*	Grant	Hudson	Pipkin	Young	Waldrop	13-4, 12-2
Feb. 13	at Murray State*	Robins	Hudson	Pipkin	Young	Waldrop	14-4, 13-2
Feb. 18	MOREHEAD STATE*	Robins	Hudson	Pipkin	Young	Perry	15-4, 14-2
Feb. 20	EASTERN KENTUCKY*	Robins	Hudson	Pipkin	Young	Waldrop	16-4, 15-2
Feb. 25	at SIUE*	Robins	Hudson	Pipkin	Young	Waldrop	17-4, 16-2
Feb. 27	at Eastern Illinois*	Robins	Hudson	Pipkin	Young	Waldrop	18-4, 17-2
March 3	vs. Eastern Illinois#	Robins	Hudson	Pipkin	Young	Waldrop	19-4, 17-2
March 5	vs. Tennessee Tech#	Robins	Hudson	Pipkin	Young	Waldrop	20-4, 17-2
March 6	vs. Belmont#	Robins	Hudson	Pipkin	Young	Waldrop	20-5, 17-2

GAME-BY-GAME **LEADERS**

Date	Opponent	Points	Rebounds	Assists	Steals	Blocks
Dec. 6	at #5 Louisville	Perry (26)	Waldrop (8)	Robins (4)	3 Tied	Perry (2)
Dec. 8	at Samford	Perry (31)	Perry (11)	Robins (6)	Perry (3)	Perry (2)
Dec. 18	at Southeast Missouri*	Perry (28)	Young (9)	Robins (4)	6 Tied (1)	Young (1)
Dec. 30	at Jacksonville State*	Perry (23)	Perry (10)	Robins (4)	Pipkin (4)	Burdick/Hicks (1)
Jan. 5	at #2 Louisville	Perry (26)	Perry (10)	Pipkin (2)	3 Tied (1)	3 Tied (1)
Jan. 7	at Tennessee State*	Perry (32)	Perry (7)	Pipkin (5)	Perry (4)	Harrison (2)
Jan. 14	AUSTIN PEAY*	Perry (32)	Perry (11)	3 Tied (3)	Robins (2)	Perry (2)
Jan. 16	MURRAY STATE*	Perry (36)	Perry (11)	4 Tied (3)	Pipkin (2)	Perry (4)
Jan. 21	at Eastern Kentucky*	Perry (22)	Perry (8)	Robins/Waldrop (5)	3 Tied (2)	Perry (2)
Jan. 23	at Morehead State*	Perry (28)	Perry (11)	Robins (4)	Perry/Burdick (2)	Perry (6)
Jan. 26	BELMONT*	Perry (24)	Waldrop (10)	4 Tied (4)	6 Tied (1)	Perry (4)
Jan. 28	EASTERN ILLINOIS*	Perry (19)	Perry/Pipkin (6)	Robins (6)	Young (4)	Perry (1)
Jan. 30	SIUE*	Harrison (14)	Waldrop (13)	Robins/Waldrop (4)	Young/Hudson (2)	Grant (2)
Feb. 1	SOUTHEAST MISSOURI*	Young (25)	Young/Griffin (6)	Grant (9)	Robins (4)	None
Feb. 4	JACKSONVILLE STATE*	3 Tied (11)	Young (13)	Waldrop (3)	Robins (4)	Waldrop (4)
Feb. 6	TENNESSEE TECH*	Waldrop (22)	Young (9)	Robin s(5)	Robins (3)	Waldrop/Burdick (2)
Feb. 11	at Austin Peay*	Young (16)	Young/Burdick (7)	Hudson (2)	Griffin (2)	Waldrop (2)
Feb. 13	at Murray State*	Perry (18)	Waldrop (8)	Hudson/Burdick (3)	Young (2)	Waldrop (3)
Feb. 18	MOREHEAD STATE*	Pipkin (20)	Young (12)	Hudson (3)	Hudson (4)	Burdick (4)
Feb. 20	EASTERN KENTUCKY*	Robins (18)	Waldrop (11)	Pipkin (6)	3 Tied (2)	Waldrop (4)
Feb. 25	at SIUE*	Waldrop (19)	Waldrop (10)	Waldrop (4)	Burdick (3)	2 Tied (1)
Feb. 27	at Eastern Illinois*	Young (30)	Waldrop (5)	Pipkin (5)	Young (3)	Burdick (5)
March 3	vs. Eastern Illinois#	Young (24)	Young (11)	Pipkin (6)	Pipkin (2)	4 Tied (1)
March 5	vs. Tennessee Tech#	Waldrop (19)	Young (9)	Pipkin (5)	Robins (3)	Young (4)
March 6	vs. Belmont#	Young (19)	Young (9)	3 Tied (5)	Waldrop (4)	Burdick (2)

LEADS AND **DEFICITS**

Date	Opponent	Largest Lead	Largest Deficit	Scoring Margin	Time Led	Time Trailed	Ties/Lead Changes	Result
Dec. 6	at #5 Louisville	3	21	-18	4:37	32:39	10/2	L, 85-67
Dec. 8	at Samford	13	9	+8	22:17	16:23	2/1	W, 75-67
Dec. 18	at Southeast Missouri*	12	0	+3	37:37	0:00	1/0	W, 61-58
Dec. 30	at Jacksonville State*	9	19	-5	13:23	24:05	4/1	L, 72-67
Jan. 5	at #2 Louisville	2	37	-35	1:53	37:18	1/3	L, 96-61
Jan. 7	at Tennessee State*	42	0	+41	39:13	0:00	0/0	W, 80-39
Jan. 14	AUSTIN PEAY*	22	1	+16	38:31	0:59	1/4	W, 69-53
Jan. 16	MURRAY STATE*	8	8	+7	15:50	19:15	7/8	W, 78-71
Jan. 21	at Eastern Kentucky*	26	4	+26	34:15	0:32	3/2	W, 65-39
Jan. 23	at Morehead State*	21	4	+17	32:56	5:08	2/6	W, 80-63
Jan. 26	BELMONT*	9	9	+3	14:11	22:59	6/12	W, 66-63
Jan. 28	EASTERN ILLINOIS*	22	6	+20	30:02	7:31	1/1	W, 70-50
Jan. 30	SIUE*	36	4	+34	36:05	1:51	2/3	W, 79-45
Feb. 1	SOUTHEAST MISSOURI*	12	10	+10	14:22	23:05	3/5	W, 80-70
Feb. 4	JACKSONVILLE STATE*	25	4	+14	24:58	8:00	5/5	W, 60-46
Feb. 6	TENNESSEE TECH*	12	6	-4	29:26	5:16	5/4	L, 77-73
Feb. 11	at Austin Peay*	9	3	+5	31:05	6:57	3/4	W, 56-51
Feb. 13	at Murray State*	4	13	+2	4:03	35:19	2/7	W, 67-65
Feb. 18	MOREHEAD STATE*	38	0	+38	39:31	0:00	0/0	W, 77-39
Feb. 20	EASTERN KENTUCKY*	21	6	+19	25:08	13:26	4/5	W, 81-62
Feb. 25	at SIUE*	20	11	+16	24:14	12:44	3/3	W, 68-52
Feb. 27	at Eastern Illinois*	6	18	+6	2:13	36:12	3/2	W, 69-63
March 3	vs. Eastern Illinois#	13	4	+9	33:40	2:49	4/1	W, 65-56
March 5	vs. Tennessee Tech#	13	1	+13	39:00	0:38	1/4	W, 69-56
March 6	vs. Belmont#	0	19	-8	0:00	39:18	1/0	L, 83-75

LAST TIME **IT HAPPENED**

SCORING

UTM Scored..
- **70-79 points** ... 75 vs. Belmont (3/6/21)*
- **80-89 points** ... 81 vs. Eastern Kentucky (2/20/21)
- **90-99 points** ... 98 vs. Murray State (1/16/20)
- **100+ points** ... 110 vs. Mississippi Valley State (12/29/18)
- **Fewer than 40 points** ... 39 at Purdue (11/20/11)

A UTM player had...
- **20-29 points** ... Dasia Young (24) vs. Eastern Illinois (3/3/21)*
- **30+ points** ... Dasia Young (30) at Eastern Illinois (2/27/21)
- **40+ points** ... Chelsey Perry (42) vs. Lipscomb (12/16/19)

Two UT Martin players had...
- **20+ points** ... Perry (28)/Young (22) at Morehead State (1/23/21)
- **25+ points** ... Jones (29) & Ward (26) at Tennessee Tech (1/15/15)
- **30+ points** ... Newsome (36) and Butler (35) vs. Tennessee Tech (1/20/14)

UTM had...double-figures scorers
- **Four** ... Young (19), Perry (16), Pipkin (16) and Waldrop (11) vs. Belmont (3/6/21)*
- **Five** ... Robins (18), Waldrop (12), Hicks (12), Young (11) ... and Pipkin (10) vs. Eastern Kentucky (2/20/21)
- **Six** ... Taylor (23), Robertson (16), Mason (14), Feldhaus (13), Spray (11) ... and Eubank (11) vs. Jacksonville State (12/29/16)
- **Seven** ... Perry (15), Robertson (15), Hicks (14), Davis (11), Hudson (11), Waldrop (10) and Griffin (10) vs. Mississippi Valley State (12/29/18)

UTM had...players score at least 20 points
- **Two** ... Perry (28)/Young (22) at Morehead State (1/23/21)
- **Three** ... Butler (33), Newsome (24), Jones (20) at Murray State (1/4/14)

DOUBLE-DOUBLES

A UTM player...
- **Had a double-double** ... Dasia Young (24p, 11r) vs. Eastern Illinois (3/3/21)*
- **Two UTM players w/double-double** ... Chelsey Perry (28p, 14r) and ... Maddie Waldrop (22p, 13r) at Austin Peay (1/4/20)

SHOOTING

UTM Shot...
- **50-59% FG** ... 50.9 percent (28-55) vs. Tennessee Tech (2/6/21)
- **60% FG or better** ... 60.5 percent (32-53) at Chattanooga (12/2/17)
- **Less than 30% FG** ... 23.3 percent (10-43) vs. Pepperdine (11/22/14)

A UTM player...
- **Made 5-7 3-pointers** ... Seygan Robins (6) vs. Eastern Kentucky (2/20/21)
- **8+ 3-pointers** ... Kendall Spray (8) vs. Murray State (2/3/18)

A UTM team...
- **Made 10+ 3-pointers** ... 13 vs. Eastern Kentucky (2/20/21)
- **Made 15+ 3-pointers** ... 17 at Missouri (12/17/16)
- **Did not make a 3-pointer** ... at Austin Peay (2/3/09)

A UTM player...
- **Made 10+ FTs in a game** ... Dasia Young (16) vs. Eastern Illinois (3/3/21)*
- **Made 12+ FTs in a game** ... Dasia Young (16) vs. Eastern Illinois (3/3/21)*
- **Made 15+ FTs in a game** ... Dasia Young (16) vs. Eastern Illinois (3/3/21)*

UT Martin as a team...
- **Made 25+ FTs in a game** ... 26 (32) vs. Jacksonville State (2/8/20)
- **Made 30+ FTs in a game** ... 31 (38) vs. SIUE (1/25/14)
- **Attempted 25FTs in a game** ... 31 (21) vs. Morehead State (2/18/21)
- **Attempted more than 30 FTs** ... 31 (21) vs. Morehead State (2/18/21)

REBOUNDING

A UTM player had...
- **10-14 rebounds** ... Dasia Young (11) vs. Eastern Illinois (3/3/21)*
- **15-19 rebounds** ... Maddie Waldrop (16) vs. Tennessee State (3/2/19)
- **20+ rebounds** ... None
- **Two UTM Players w/ 10+ Rebs** ... Perry (14)/Waldrop (13) at Austin Peay (1/4/20)
- **2-straight 10+ rebound games** ... Chelsey Perry vs Austin Peay (1/14/21) ... vs. Murray State (1/16/21)
- **2-straight 14+ rebound games** ... Ashia Jones at SIUE (14 on 2/8/14), ... at Southeast Missouri (15 on 2/15/14)

A UTM team had...
- **40+ rebounds** ... 44 vs. Morehead State (2/18/21)
- **50+ rebounds** ... 56 vs. Mississippi Valley State (12/29/18)
- **15+ off. rebounds** ... 16 at Tennessee State (1/7/21)
- **20+ off. rebounds** ... 23 at Murray State (1/2/20)
- **25+ off. rebounds** ... 28 vs. Christian Brothers (11/19/18)

ASSISTS

A UTM player had...
- **5-9 assists** ... Seygan Robins/Chelsey Perry/Demi Burdick vs. Belmont (3/6/21)*
- **10+ assists** ... Tamiah Stanford (10) vs. Murray State (3/4/20)

As a team UT Martin...
- **Had 15-19 assists** ... 17 vs. Tennessee Tech (3/5/21)*
- **20-24 assists** ... 23 vs. Belmont (3/6/21)*
- **25+ assists** ... 26 vs. Murray State (3/4/20)

BLOCKS

A UTM players...
- **Had 3+ blocks** ... Dasia Young (4) vs. Tennessee Tech (3/5/21)*
- **Had 5+ blocks** ... Demi Burdick (5) at Eastern Illinois (2/27/21)

As a team UT Martin...
- **Had 5+ blocks** ... 5 vs. Belmont (3/6/21)*
- **Had 10+ blocks** ... 10 vs. Tennessee Tech (3/5/21)*

STEALS

A UTM player had...
- **5-9 steals** ... Tamiah Stanford (5) at Morehead State (2/1/20)
- **10+ steals** ... Ashia Jones (11) at Miami (12/15/14) *UTM Record

As a team UT Martin...
- **10-14 steals** ... 10 vs. Belmont (3/6/21)*
- **15+ steals** ... 15 vs. No. 6 Louisville (12/19/19)

MISCELLANEOUS

A UTM team...
- **Played an OT game** ... L, 71-63 vs. No. 6 Louisville (12/19/19)
- **Played a 2OT game** ... L, 71-63 vs. No. 6 Louisville (12/19/19)

A UTM Player...
- **Buzzer-beater** ... Ashton Feldhaus vs. SIUE (1/21/17)
- **To force OT** ... Janekia Mason at Jacksonville State (1/25/18)
- **Buzzer-beating 3-pointer** ... Taylor Hall vs. Eastern Illinois (2/11/12)
- **3-pointer to force OT** ... Janekia Mason at Jacksonville State (1/25/18)
- **Game-winner <2 secs** ... Chelsey Perry (1.1) at Murray State (2/13/21)
- **Free Throw With <5 secs** ... Chelsey Perry (0.4) vs. SIUE* (3/2/18)
- **Four-point play** ... Kendall Spray at Murray State (1/28/17)

* Occurred during the OVC Tournament

RECORD BOOK **AT A GLANCE**

SINGLE-GAME TEAM RECORDS

Most Points
116 vs. Austin Peay (3/1/14)

Most Field Goals Made
50 vs. Trevecca (1976-77)

Most Field Goals Attempted
97, 36 made, vs. Jacksonville State (1/6/90)

Most 3-Point Field Goals Made
18, of 43, at Southern Miss (11/16/11)
18, of 35, vs. North Dakota (11/14/16)

Most 3-Point Field Goals Attempted
47, 17 made, at Morehead State (1/7/16)

Most Free Throws Made
39, of 55, vs. Troy State (1/13/86)

Most Free Throws Attempted
55, 39 made, vs. Troy State (1/13/86)
55, 37 made, at Eastern Kentucky (12/3/98)

Most Rebounds
63 vs. Bethel (12/7/91)

Most Assists
31 vs. Morehead State (1/10/15)

Most Blocks
12 vs. Mississippi Valley State (12/29/18)
12 vs. SIUE (2/9/13)

Most Forced Turnovers
36 at Southern Illinois (12/23/13)

Most Steals
28 vs. Bethel (12/14/90)

SINGLE-GAME INDIVIDUAL RECORDS

Most Points:
44, Ashia Jones at Murray State (1/31/15)
44, Heather Butler vs. Austin Peay (3/1/14)
44, Heather Butler at Eastern Kentucky (2/3/14)
44, Jasmine Newsome vs. Quinnipiac (11/16/13)

Most Field Goals Made
18, Angela Reaves vs. Delta State (1982-83)

Most Field Goals Attempted
34, Heather Butler vs. Baylor (11/17/12)

Best Field Goal Percentage
12-12, Chastity Bohannan vs. Tennessee St (2/24/98)
10-10, Andreika Jackson vs. Eastern Illinois (2/11/06)

Most 3-Point Field Goals Made
11-of-18, Kendall Spray vs. Rhodes (12/7/17)

Most 3-Point Field Goals Attempted
19, Jaclissa Haislip at Murray State (1/29/11)

Most Free Throws Made
16, Dasia Young vs. Eastern Illinois (3/3/21)
16, Jasmine Newsome vs. Quinnipiac (11/16/13)
16, Jasmine Newsome at Tennessee St (1/2/12)
16, Tessa Fields vs Evansville (11/13/98)

Most Free Throws Attempted
20, Jasmine Newsome at Tennessee St (1/2/12)

Most Rebounds
27, Mary Kate Long vs. West Georgia (1/17/87)

Most Assists
14, Jasmine Newsome vs. Austin Peay (3/1/14)

Most Blocks
8, Chelsey Perry vs. IUPUI (11/25/19)
8, Rickiesha Bryant vs. Murray State (2/23/13)
8, Mary Kate Long vs. Lambuth (11/21/86)

Most Steals
11, Ashia Jones at Miami (Ohio) (12/15/14)

SINGLE-SEASON RECORDS

Most Points
772, Ashia Jones (2014-15)

Most Field Goals Made
287 of 548, Ashia Jones (2014-15)

Most Field Goals Attempted
704, 264 made, Heather Butler (2012-13)

Best Field Goal Percentage
64.2, (129-201), Rickiesha Bryant (2012-13)

Most 3-Point Field Goals Made
125 of 294, Kendall Spray (2017-18)

Most 3-Point Field Goals Attempted
319, 105 made, Heather Butler (2012-13)

Most Free Throws Made
198 of 261, Ashia Jones (2014-15)

Most Free Throws Attempted
261, 198 made, Ashia Jones (2014-15)

Most Rebounds
372, Phyllisha Mitchell (2005-09)

Most Assists
193, Jasmine Newsome (2011-12)

Most Blocks
87, Rickiesha Bryant (2012-13)

Most Steals
156, Gwen Long (1989-90)

CAREER **RECORDS**

Most Points
2,865, Heather Butler (2010-14)

Most Field Goals Made
958 of 2,417, Heather Butler (2010-14)

Most Field Goals Attempted
2,417, 958 made, Heather Butler (2010-14)

Best Field Goal Percentage
53.2, (747-of-1,404), Mary Kate Long (1985-89)

Most 3-Point Field Goals Made
392 of 1074, Heather Butler (2010-14)

Most 3-Point Field Goals Attempted
1074, 392 made, Heather Butler (2010-14)

Most Free Throws Made
620 of 759, Jasmine Newsome (2010-14)

Most Free Throws Attempted
759, 620 made, Jasmine Newsome (2010-14)
759, 564 made, Tara Tansil (1991-94)

Most Rebounds
1,318, Mary Kate Long (1985-89)

Most Assists
691, Jasmine Newsome (2010-14)

Most Blocks
223, Chelsey Perry (2017-2021)

Most Steals
411, Gwen Long (1985-88, 1989-90)

PLAYER **SUMMARIES**

2 SADE' HUDSON

Jr. | G | 5-8 | Memphis, Tenn. | Trezevant HS

SEASON HIGHS

Points	12, 2x, at Murray State (2/13/21)
FG Made	4, 2x, at Murray State (2/13/21)
FG Att.	10 at Murray State (2/13/21)
3PG Made	3 at Murray State (2/13/21)
3FG Att.	7 at Murray State (2/13/21)
FT Made	5 vs. Morehead State (2/18/21)
FT Att.	8 vs. Morehead State (2/18/21)
Rebounds	6 vs. Morehead State (2/18/21)
Assists	3, 3x, vs. Morehead State (2/18/21)
Steals	4 vs. Morehead State (2/18/21)
Blocks	N/A
Minutes	33 at Austin Peay (2/12/21)

CAREER HIGHS

Points	14, 2x, last vs. Lipscomb (12/16/19)
FG Made	6 vs. Lipscomb (12/16/19)
FG Att.	16 vs. Lipscomb (12/16/19)
3PG Made	3, 2x, at Murray State (2/13/21)
3FG Att.	7, 2x, at Murray State (2/13/21)
FT Made	6 vs. Southern Illinois (11/9/18)
FT Att.	10 vs. Samford (11/6/18)
Rebounds	6, 2x, vs. Morehead State (2/18/21)
Assists	4 vs. Murray State (3/4/20)
Steals	4, 2x, vs. Morehead State (2/18/21)
Blocks	1 vs. Tennessee Tech (2/9/19)
Minutes	39 vs. Lipscomb (12/16/19)

MISCELLANEOUS CAREER STATISTICS

Games Played	67	**Double-Doubles**	0
Games Started	10	**10+ Points**	7
Led Team In Scoring	0	**20+ Points**	0
Led Team In Rebounding	0	**5+ Rebounds**	4
Led Team In Assists	6	**10+ Rebounds**	2
Led Team In Steals	6	**5+ Assists**	0
Led Team In Blocks	0	**3+ Steals**	7

HUDSON GAME-BY-GAME STATISTICS

Date	Opp	GS	Min	FG	3FG	FT	O-D-R	PF	A	TO	S	B	PTS
D6	at #5LOU		24	0-5	0-1	1-2	0-3-3	1	1	4	1	0	1
D8	at SAM		15	0-2	0-1	3-4	0-0-0	0	3	1	1	0	3
D18	at SEMO*		0+	0-0	0-0	0-0	0-0-0	0	0	0	0	0	0
D30	at JSU*		3	0-1	0-0	0-0	0-1-1	2	0	0	0	0	0
J5	at #2LOU*		13	2-6	1-1	4-4	0-1-1	1	1	1	0	0	9
J7	at TSU*		10	2-5	0-1	2-2	1-1-2	2	0	0	0	0	6
J14	AP*		14	0-2	0-1	0-0	0-1-1	2	1	1	0	0	0
J16	MUR*		10	1-2	0-0	0-0	1-2-3	2	1	0	0	0	2
J21	at EKU*		3	0-0	0-0	0-0	0-0-0	0	0	0	0	0	0
J23	at MOR*		13	1-2	1-2	0-0	0-1-1	1	0	0	0	0	3
J26	BEL*		3	0-0	0-0	0-0	0-0-0	0	0	2	1	0	0
J28	EIU*		4	1-2	0-1	0-0	0-1-1	0	0	1	0	0	2
J30	SIUE*		18	2-4	1-2	0-0	0-2-2	3	2	1	2	0	5
F1	SEMO*		5	0-4	0-1	1-2	1-0-1	0	0	0	0	0	1
F4	JSU*		13	0-2	0-1	0-2	0-1-1	3	1	2	0	0	0
F6	TTU*		1	0-0	0-0	0-0	0-0-0	2	0	0	0	0	0
F11	at AP*	*	33	4-8	0-0	4-4	0-5-5	2	2	4	0	0	12
F13	at MUR*	*	32	4-10	3-7	1-2	0-4-4	2	3	0	0	0	12
F18	MOR*	*	26	0-3	0-1	5-8	1-5-6	2	3	0	4	0	5
F20	EKU*	*	13	0-2	0-2	0-0	0-1-1	1	0	1	0	0	0
F25	at SIUE*	*	16	3-6	0-1	0-0	0-2-2	3	2	0	1	0	6
F27	at EIU*	*	6	0-0	0-0	0-0	0-1-1	1	0	3	0	0	0
M3	vs EIU#	*	4	1-1	0-0	0-0	0-0-0	0	0	1	1	0	2
M5	vs TTU#	*	32	3-6	0-2	0-0	0-1-1	3	2	2	0	0	6
M6	vs BEL#	*	9	0-1	0-0	2-2	0-1-1	4	0	2	1	0	2
M19	vs WNIT$	-	-	-	-	-	-	-	-	-	-	-	-
M20	vs WNIT$	-	-	-	-	-	-	-	-	-	-	-	-

HUDSON CAREER STATISTICS

					Total			3-Point			F-Throw			Rebounds									Scoring	
Year	GP	GS	Min	Avg	FG	FGA	Pct	FG	FGA	Pct	FT	FTA	Pct	Off	Def	Tot	Avg	PF	Ast	TO	Blk	Stl	Pts	Avg
2018-19	28	0	299	10.7	41	131	.313	7	42	.167	29	44	.659	17	25	42	1.5	48	32	37	1	25	118	4.2
2019-20	14	1	209	14.9	24	65	.369	2	13	.154	3	11	.273	9	12	21	1.5	29	16	17	1	12	53	3.8
2020-21	25	9	321	12.8	24	74	.324	6	25	.240	23	32	.719	4	34	38	1.5	37	22	26	0	12	77	3.1
TOTAL	**67**	**10**	**829**	**12.4**	**89**	**270**	**.330**	**15**	**80**	**.188**	**55**	**87**	**.632**	**30**	**71**	**101**	**1.5**	**114**	**70**	**80**	**2**	**49**	**248**	**3.7**

5 SEYGAN ROBINS

R-So. | G | 5-8 | Harrodsburg, Ky. | Mercer County HS

SEASON HIGHS

Points	18, 2x, vs. Eastern Kentucky (2/20/21)
FG Made	6, 3x, vs. Eastern Kentucky (2/20/21)
FG Att.	9, 4x, vs. Tennessee Tech (2/6/21)
3PG Made	6, 2x, vs. Eastern Kentucky (2/20/21)
3FG Att.	8 vs. Eastern Kentucky (2/20/21)
FT Made	3 vs. Murray State (1/16/21)
FT Att.	5 vs. Murray State (1/16/21)
Rebounds	6, 2x, vs. Tennessee Tech (3/5/21)
Assists	6, 2x, vs. Eastern Illinois (1/28/21)
Steals	4 vs. Jacksonville State (2/4/21)
Blocks	1 at Murray State (1/16/21)
Minutes	39 at Southeast Missouri (12/18/20)

CAREER HIGHS

Points	18, 2x, vs. Eastern Kentucky (2/20/21)
FG Made	6, 3x, vs. Eastern Kentucky (2/20/21)
FG Att.	9, 4x, vs. Eastern Kentucky (2/20/21)
3PG Made	6, 2x, vs. Eastern Kentucky (2/20/21)
3FG Att.	8 vs. Eastern Kentucky (2/20/21)
FT Made	3 vs. Murray State (1/16/21)
FT Att.	5 vs. Murray State (1/16/21)
Rebounds	6, 2x, vs. Tennessee Tech (3/5/21)
Assists	6, 2x, vs. Jacksonville State (1/28/21)
Steals	4 vs. Jacksonville State (2/4/21)
Blocks	1, 2x, at Murray State (1/16/21)
Minutes	39 at Southeast Missouri (12/18/20)

MISCELLANEOUS CAREER STATISTICS

Games Played	51 | 24 at UTM	**Double-Doubles**	0
Games Started	24	**10+ Points**	7
Led Team In Scoring	1	**20+ Points**	0
Led Team In Rebounding	0	**5+ Rebounds**	2
Led Team In Assists	13	**10+ Rebounds**	0
Led Team In Steals	8	**5+ Assists**	5
Led Team In Blocks	0	**3+ Steals**	5

ROBINS GAME-BY-GAME STATISTICS

Date	Opp	GS	Min	FG	3FG	FT	O-D-R	PF	A	TO	S	B	PTS
D6	at #5LOU	*	25	2-6	0-2	2-2	0-1-1	4	4	5	0	0	6
D8	at SAM	*	38	6-9	4-6	0-0	1-1-2	2	6	6	2	0	16
D18	at SEMO*	*	39	2-6	0-3	2-2	0-1-1	2	4	3	1	0	6
D30	at JSU*	*	30	2-6	0-2	0-0	1-1-2	2	4	4	1	0	4
J5	at #2LOU*	*	24	2-3	0-0	1-2	0-2-2	0	1	2	1	0	5
J7	at TSU*	*	25	6-8	6-7	0-0	1-1-2	0	3	0	0	0	18
J14	AP*	*	34	2-5	1-3	0-0	1-2-3	2	3	7	2	0	5
J16	MUR*	*	36	4-9	3-5	3-4	1-1-2	3	3	7	1	1	14
J21	at EKU*	*	35	2-9	2-7	0-0	0-3-3	2	5	2	1	0	6
J23	at MOR*	*	32	2-5	1-3	1-1	0-1-1	2	4	1	0	0	6
J26	BEL*	*	34	2-5	2-5	1-2	0-3-3	1	4	1	1	0	7
J28	EIU*	*	33	1-4	1-4	0-0	0-0-0	0	6	1	3	0	3
J30	SIUE*	*	24	2-4	1-2	0-0	0-1-1	3	4	2	0	0	5
F1	SEMO*	*	37	3-13	2-6	1-2	1-3-4	2	3	3	4	0	9
F4	JSU*	*	32	1-7	1-3	2-2	0-5-5	0	2	1	4	0	5
F6	TTU*	*	38	5-9	1-4	0-0	0-1-1	3	5	1	3	0	11
F11	at AP*	-	-	-	-	DNP	-	-	-	-	-	-	-
F13	at MUR*	*	23	1-3	1-3	0-0	0-2-2	1	2	2	1	0	3
F18	MOR*	*	17	1-4	1-3	1-2	0-3-3	1	2	2	0	0	4
F20	EKU*	*	23	6-8	6-8	0-0	0-2-2	1	4	2	1	0	18
F25	at SIUE*	*	30	1-3	1-1	0-0	1-3-4	2	2	2	1	0	3
F27	at EIU*	*	29	1-1	1-1	1-2	1-1-2	3	3	2	1	1	4
M3	vs EIU#	*	30	4-6	4-5	2-2	0-2-2	0	4	3	0	0	14
M5	vs TTU#	*	31	4-7	2-3	2-2	0-6-6	1	2	1	3	0	12
M6	vs BEL#	*	34	1-2	1-2	2-2	1-0-1	3	5	2	1	0	5
M19	vs WNIT$	-	-	-	-	-	-	-	-	-	-	-	-
M20	vs WNIT$	-	-	-	-	-	-	-	-	-	-	-	-

ROBINS CAREER STATISTICS

					Total			3-Point			F-Throw			Rebounds									Scoring	
Year	GP	GS	Min	Avg	FG	FGA	Pct	FG	FGA	Pct	FT	FTA	Pct	Off	Def	Tot	Avg	PF	Ast	TO	Blk	Stl	Pts	Avg
2018-19*	26	0	196	7.5	13	37	.351	8	30	.267	7	12	.583	2	11	13	0.5	21	21	18	1	9	41	1.6
2019-20*	2	0	22	11.0	0	5	.000	0	4	.000	0	0	.000	0	6	6	3.0	5	1	2	0	2	0	0.0
2020-21	24	24	732	30.5	63	142	.444	42	88	.477	21	27	.778	9	46	55	2.3	40	85	62	2	32	189	7.9
TOTAL	**24**	**24**	**732**	**30.5**	**63**	**142**	**.444**	**42**	**88**	**.477**	**21**	**27**	**.778**	**9**	**46**	**55**	**2.3**	**40**	**85**	**62**	**2**	**32**	**189**	**7.9**
TOTAL	**52**	**24**	**949**	**18.3**	**76**	**184**	**.413**	**50**	**122**	**.410**	**28**	**39**	**.718**	**11**	**63**	**74**	**1.4**	**66**	**107**	**82**	**3**	**43**	**230**	**4.4**

*Played 2018-19 and 2019-20 seasons at Louisville

PLAYER **SUMMARIES**

10 RAEGAN JOHNSON

So. | F | 6-2 | Martin, Tenn. | Westview HS

SEASON HIGHS

Points	5 vs. Morehead State (2/18/21)
FG Made	2, 2x, vs. Morehead State (2/18/21)
FG Att.	4, 2x, vs. Morehead State (2/18/21)
3PG Made	N/A
3FG Att.	N/A
FT Made	3 at Tennessee State (1/7/21)
FT Att.	4 at Tennessee State (1/7/21)
Rebounds	3 at #5 Louisville (12/8/20)
Assists	2 at Tennessee State (1/7/21)
Steals	1, 3x, vs. Eastern Kentucky (2/20/21)
Blocks	N/A
Minutes	10 vs. SIUE (1/30/21)

CAREER HIGHS

Points	5 vs. Morehead State (2/18/21)
FG Made	2, 5x, vs. Morehead State (2/18/21)
FG Att.	4, 3x, vs. Morehead State (2/18/21)
3PG Made	N/A
3FG Att.	N/A
FT Made	3 at Tennessee State (1/7/21)
FT Att.	4 at Tennessee State (1/7/21)
Rebounds	4, 2x, last vs. Murray State (3/4/20)
Assists	2, 2x, at Tennessee State (1/7/21)
Steals	1, 5x, vs. Eastern Kentucky (2/20/21)
Blocks	N/A
Minutes	11 vs. Jacksonville State (2/8/20)

MISCELLANEOUS **CAREER STATISTICS**

Games Played	36	**Double-Doubles**	0
Games Started	0	**10+ Points**	0
Led Team In Scoring	0	**20+ Points**	0
Led Team In Rebounding	0	**5+ Rebounds**	0
Led Team In Assists	0	**10+ Rebounds**	0
Led Team In Steals	0	**5+ Assists**	0
Led Team In Blocks	0	**3+ Steals**	0

JOHNSON GAME-BY-GAME **STATISTICS**

Date	Opp	GS	Min	FG	3FG	FT	O-D-R	PF	A	TO	S	B	PTS
D6	at #5LOU		6	2-2	0-0	0-0	0-3-3	3	0	1	0	0	4
D8	at SAM	-	-	-	-	DNP	-	-	-	-	-	-	-
D18	at SEMO*	-	-	-	-	DNP	-	-	-	-	-	-	-
D30	at JSU*		4	0-2	0-0	1-2	1-0-1	1	0	0	0	0	1
J5	at #2LOU*		2	0-1	0-0	0-0	0-0-0	0	0	0	0	0	0
J7	at TSU*		7	0-0	0-0	3-4	1-1-2	0	2	1	0	0	3
J14	AP*		0+	0-0	0-0	0-0	0-0-0	0	0	0	0	0	0
J16	MUR*		1	0-0	0-0	0-0	0-0-0	0	0	0	0	0	0
J21	at EKU*		3	0-0	0-0	0-0	0-0-0	1	0	0	1	0	0
J23	at MOR*	-	-	-	-	DNP	-	-	-	-	-	-	-
J26	BEL*	-	-	-	-	DNP	-	-	-	-	-	-	-
J28	EIU*		2	0-0	0-0	2-2	0-0-0	0	0	0	0	0	2
J30	SIUE*		10	1-4	0-0	1-2	0-0-0	3	1	1	1	0	3
F1	SEMO*		0+	0-0	0-0	0-0	0-0-0	0	0	0	0	0	0
F4	JSU*		3	0-1	0-0	0-0	0-0-0	0	0	0	1	0	0
F6	TTU*		0+	0-0	0-0	0-0	0-0-0	0	0	0	0	0	0
F11	at AP*	-	-	-	-	DNP	-	-	-	-	-	-	-
F13	at MUR*	-	-	-	-	DNP	-	-	-	-	-	-	-
F18	MOR*		7	2-4	0-0	1-3	0-0-0	0	1	0	0	0	5
F20	EKU*		2	0-0	0-0	2-2	0-0-0	1	0	0	1	0	2
F25	at SIUE*		0+	0-0	0-0	0-0	0-0-0	0	0	0	0	0	0
F27	at EIU*		0+	0-0	0-0	0-0	0-0-0	0	0	0	0	0	0
M3	vs EIU#	-	-	-	-	DNP	-	-	-	-	-	-	-
M5	vs TTU#	-	-	-	-	DNP	-	-	-	-	-	-	-
M6	vs BEL#	-	-	-	-	DNP	-	-	-	-	-	-	-
M19	vs WNIT$	-	-	-	-	-	-	-	-	-	-	-	-
M20	vs WNIT$	-	-	-	-	-	-	-	-	-	-	-	-

JOHNSON CAREER **STATISTICS**

					Total			3-Point			F-Throw			Rebounds										Scoring	
Year	GP	GS	Min	Avg	FG	FGA	Pct	FG	FGA	Pct	FT	FTA	Pct	Off	Def	Tot	Avg	PF	Ast	TO	Blk	Stl		Pts	Avg
2019-20	20	0	77	3.9	7	19	.368	0	0	.000	2	4	.500	7	16	23	1.2	8	3	6	0	3		16	0.8
2020-21	16	0	48	3.0	5	14	.357	0	0	.000	10	15	.667	2	4	6	0.4	9	4	4	0	3		20	1.3
TOTAL	**36**	**0**	**125**	**3.5**	**12**	**33**	**.364**	**0**	**0**	**.000**	**12**	**19**	**.632**	**9**	**20**	**29**	**0.8**	**17**	**7**	**10**	**0**	**6**		**36**	**1.0**

11 DASIA YOUNG

So. | F | 5-11 | Jonesboro, Ark. | Nettleton HS

SEASON HIGHS

Points	30 at Eastern Illinois (2/27/21)
FG Made	12 at Eastern Illinois (2/27/21)
FG Att.	15 vs. Tennessee Tech (2/6/21)
3PG Made	2 at #5 Louisville (12/6/20)
3FG Att.	3, 3x, at Eastern Kentucky (1/21/21)
FT Made	16 vs. Eastern Illinois (3/3/21)
FT Att.	18 vs. Eastern Illinois (3/3/21)
Rebounds	13 vs. Jacksonville State (2/4/21)
Assists	4 at Tennessee State (1/7/21)
Steals	4 vs. Eastern Illinois (1/28/21)
Blocks	4 vs. Tennessee Tech (3/5/21)
Minutes	40 at Austin Peay (2/11/21)

CAREER HIGHS

Points	30 at Eastern Illinois (2/27/21)
FG Made	12 at Eastern Illinois (2/27/21)
FG Att.	15 vs. Tennessee Tech (2/6/21)
3PG Made	2, 2x, at #5 Louisville (12/6/20)
3FG Att.	4 vs. Murray State (3/4/20)
FT Made	16 vs. Eastern Illinois (3/3/21)
FT Att.	18 vs. Eastern Illinois (3/3/21)
Rebounds	13 vs. Jacksonville State (2/4/21)
Assists	6, 2x, last vs. Eastern Illinois (3/6/20)
Steals	4 vs. Eastern Illinois (1/28/21)
Blocks	4 vs. Tennessee Tech (3/5/21)
Minutes	40 at Austin Peay (2/11/21)

MISCELLANEOUS **CAREER STATISTICS**

Games Played	56	**Double-Doubles**	3
Games Started	45	**10+ Points**	24
Led Team In Scoring	6	**20+ Points**	4
Led Team In Rebounding	9	**5+ Rebounds**	23
Led Team In Assists	4	**10+ Rebounds**	3
Led Team In Steals	8	**5+ Assists**	2
Led Team In Blocks	2	**3+ Steals**	1

YOUNG GAME-BY-GAME **STATISTICS**

Date	Opp	GS	Min	FG	3FG	FT	O-D-R	PF	A	TO	S	B	PTS
D6	at #5LOU	*	36	4-7	2-3	2-4	0-5-5	4	2	0	0	0	12
D8	at SAM	*	32	2-6	0-3	1-3	1-4-5	3	3	3	0	1	5
D18	at SEMO*	*	33	2-8	0-0	0-0	5-4-9	2	3	0	0	1	4
D30	at JSU*	*	29	4-9	1-3	1-2	1-3-4	2	1	2	1	0	10
J5	at #2LOU*	*	13	2-3	1-1	0-0	0-2-2	2	1	0	0	0	5
J7	at TSU*	*	24	1-3	1-2	2-2	2-4-6	1	4	3	2	0	5
J14	AP*	*	27	1-4	0-2	1-2	2-7-9	4	3	2	1	0	3
J16	MUR*	*	37	5-10	0-1	0-0	3-2-5	2	3	1	1	0	10
J21	at EKU*	*	36	2-11	1-3	3-4	3-1-4	4	3	5	2	0	8
J23	at MOR*	*	27	10-14	0-2	2-2	1-4-5	4	2	1	1	2	22
J26	BEL*	*	40	3-8	1-3	1-2	1-4-5	2	2	2	0	0	8
J28	EIU*	*	38	6-11	1-2	3-3	1-3-4	3	3	1	4	0	16
J30	SIUE*	*	14	3-5	0-0	0-2	1-3-4	1	2	0	2	1	6
F1	SEMO*	*	38	9-14	0-0	7-8	3-3-6	3	1	3	1	0	25
F4	JSU*	*	31	4-8	0-0	3-5	3-10-13	2	2	3	0	1	11
F6	TTU*	*	35	7-14	0-2	3-4	2-7-9	3	0	6	0	0	17
F11	at AP*	*	40	4-9	0-0	8-10	3-4-7	3	0	3	1	0	16
F13	at MUR*	*	23	4-7	0-0	3-3	2-2-4	3	2	1	2	0	11
F18	MOR*	*	29	6-8	0-0	6-9	4-8-12	1	2	5	2	1	18
F20	EKU*	*	29	5-9	0-0	1-1	1-1-2	3	2	3	2	0	11
F25	at SIUE*	*	25	5-10	0-1	5-6	2-2-4	5	1	6	2	0	15
F27	at EIU*	*	33	12-13	0-0	6-11	2-2-4	2	1	3	3	1	30
M3	vs EIU#	*	38	4-8	0-0	16-18	6-5-11	1	3	2	1	0	24
M5	vs TTU#	*	26	2-6	0-0	3-4	2-7-9	4	3	4	0	4	7
M6	vs BEL#	*	37	8-13	0-1	3-4	5-4-9	2	4	1	0	1	19
M19	vs WNIT$	-	-	-	-	-	-	-	-	-	-	-	-
M20	vs WNIT$	-	-	-	-	-	-	-	-	-	-	-	-

YOUNG CAREER **STATISTICS**

					Total			3-Point			F-Throw			Rebounds										Scoring	
Year	GP	GS	Min	Avg	FG	FGA	Pct	FG	FGA	Pct	FT	FTA	Pct	Off	Def	Tot	Avg	PF	Ast	TO	Blk	Stl		Pts	Avg
2019-20	31	20	718	23.2	71	169	.420	14	40	.350	37	59	.627	49	43	92	3.0	85	45	44	6	21		193	6.2
2020-21	25	25	765	30.6	115	218	.528	8	29	.276	80	109	.734	56	101	157	6.3	66	53	60	13	28		318	12.7
TOTAL	**56**	**45**	**1483**	**26.5**	**186**	**387**	**.481**	**22**	**69**	**.319**	**117**	**168**	**.696**	**105**	**144**	**249**	**4.4**	**151**	**98**	**104**	**19**	**49**		**511**	**9.1**

PLAYER **SUMMARIES**

13 DEMI BURDICK

Sr. | F | 6-2 | Marshall, Ill | Marshall HS

SEASON HIGHS

Points	10 at Murray State (2/13/21)
FG Made	4, 2x, at Murray State (2/13/21)
FG Att.	8 vs. Morehead State (2/18/21)
3PG Made	1 vs. Morehead State (2/18/21)
3FG Att.	1, 2x, vs. Morehead State (2/18/21)
FT Made	4 at Austin Peay (2/12/21)
FT Att.	4 at Austin Peay (2/12/21)
Rebounds	11 vs. Morehead State (2/18/21)
Assists	5 vs. Belmont (3/6/21)
Steals	3, 2x, at SIUE (2/25/21)
Blocks	5 at Eastern Illinois (2/27/21)
Minutes	23 vs. Morehead State (2/18/21)

CAREER HIGHS

Points	14 vs. Murray State (3/4/20)
FG Made	6 vs. Murray State (3/4/20)
FG Att.	8, 2x, vs. Morehead State (2/18/21)
3PG Made	2, 2x, last at Illinois State (11/30/19
3FG Att.	4 at Northwestern (11/25/18)
FT Made	7 vs. Austin Peay (1/18/20)
FT Att.	8 vs. Austin Peay (1/18/20)
Rebounds	11 vs. Morehead State (2/18/21)
Assists	5 vs. Belmont (3/6/21)
Steals	3, 2x, at SIUE (2/25/21)
Blocks	5 at Eastern Illinois (2/27/21)
Minutes	30 vs. Belmont (3/9/20)

MISCELLANEOUS CAREER STATISTICS

Games Played	99	**Double-Doubles**	0
Games Started	17	**10+ Points**	5
Led Team In Scoring	0	**20+ Points**	0
Led Team In Rebounding	3	**5+ Rebounds**	19
Led Team In Assists	4	**10+ Rebounds**	1
Led Team In Steals	4	**5+ Assists**	2
Led Team In Blocks	11	**3+ Steals**	2

BURDICK GAME-BY-GAME STATISTICS

Date	Opp	GS	Min	FG	3FG	FT	O-D-R	PF	A	TO	S	B	PTS
D6	at #5LOU		12	0-1	0-1	0-0	0-2-2	1	0	1	0	0	0
D8	at SAM		18	2-3	0-0	0-0	3-2-5	0	2	1	0	0	4
D18	at SEMO*		8	2-5	0-0	0-0	0-1-1	1	0	0	0	0	4
D30	at JSU*		16	1-4	0-0	0-0	0-4-4	0	0	1	0	1	2
J5	at #2LOU*		10	0-1	0-1	0-0	0-1-1	1	1	1	0	0	0
J7	at TSU*		15	3-6	0-0	0-0	0-2-2	0	1	2	0	0	6
J14	AP*	-	-	-	-	DNP	-	-	-	-	-	-	-
J16	MUR*	-	-	-	-	DNP	-	-	-	-	-	-	-
J21	at EKU*		12	3-7	0-0	0-0	0-4-4	1	2	2	0	1	6
J23	at MOR*		10	0-4	0-1	0-0	0-1-1	1	2	1	2	0	0
J26	BEL*		3	0-0	0-0	0-0	0-0-0	1	0	0	0	0	0
J28	EIU*		14	3-6	0-0	1-2	1-3-4	0	0	0	0	0	7
J30	SIUE*		21	4-6	0-0	0-0	1-5-6	1	0	1	0	0	8
F1	SEMO*		13	0-1	0-1	0-0	0-2-2	4	1	0	0	0	0
F4	JSU*		9	2-2	0-0	0-0	1-2-3	2	0	0	0	1	0
F6	TTU*		12	2-3	0-0	0-0	1-2-3	0	1	2	0	1	4
F11	at AP*		18	2-4	0-0	4-4	2-5-7	1	1	3	0	1	8
F13	at MUR*		14	4-6	0-0	2-2	2-2-4	2	3	0	1	0	10
F18	MOR*		23	2-8	1-1	0-0	2-9-11	3	2	3	3	4	5
F20	EKU*		16	2-5	0-0	0-0	1-2-3	0	3	0	2	0	4
F25	at SIUE*		19	2-6	0-1	0-0	1-4-5	1	1	0	3	1	4
F27	at EIU*		31	2-6	0-1	0-0	0-5-5	1	1	0	0	5	4
M3	vs EIU#		34	1-4	0-0	2-2	0-5-5	4	0	3	1	1	4
M5	vs TTU#		5	0-0	0-0	0-0	0-0-0	0	0	1	0	0	0
M6	vs BEL#		13	1-3	0-0	0-0	1-2-3	1	5	1	1	2	2
M19	vs WNIT$	-	-	-	-	-	-	-	-	-	-	-	-
M20	vs WNIT$	-	-	-	-	-	-	-	-	-	-	-	-

BURDICK CAREER STATISTICS

					Total			3-Point			F-Throw			Rebounds										Scoring	
Year	GP	GS	Min	Avg	FG	FGA	Pct	FG	FGA	Pct	FT	FTA	Pct	Off	Def	Tot	Avg	PF	Ast	TO	Blk	Stl		Pts	Avg
2017-18	22	1	97	4.4	10	24	.417	1	4	.250	2	8	.250	6	11	17	0.8	15	3	9	3	4		23	1.0
2018-19	27	0	226	8.4	32	74	.432	4	23	.174	9	16	.563	27	43	70	2.6	35	16	14	11	11		77	2.9
2019-20	27	16	419	15.5	49	105	.467	6	24	.250	17	22	.773	22	61	83	3.1	42	26	29	17	13		121	4.5
2020-21	23	0	347	15.1	38	91	.418	1	7	.143	9	10	.900	16	65	81	3.5	26	26	23	17	14		86	3.7
TOTAL	**99**	**17**	**1089**	**11.0**	**129**	**294**	**.439**	**12**	**58**	**.207**	**37**	**56**	**.661**	**71**	**180**	**251**	**2.5**	**118**	**71**	**75**	**48**	**42**		**307**	**3.1**

14 ZAIRE HICKS

R-Jr. | G | 5-7 | Memphis, Tenn. | White Station HS

SEASON HIGHS

Points	12 vs. Eastern Kentucky (2/20/21)
FG Made	4, 2x, vs. Eastern Kentucky (2/20/21)
FG Att.	8 at Jacksonville State (12/30/20)
3PG Made	3 vs. Eastern Kentucky (2/20/21)
3FG Att.	4 vs. Eastern Kentucky (2/20/21)
FT Made	1, 2x, vs. Eastern Kentucky (2/20/21)
FT Att.	2, 2x, vs. Eastern Kentucky (2/20/21)
Rebounds	3, 2x, vs. Eastern Kentucky (2/20/21)
Assists	3 vs. Murray State (1/16/21)
Steals	2 at SIUE (2/25/21)
Blocks	1 at Jacksonville State (12/30/20)
Minutes	18 vs. Murray State (1/16/21)

CAREER HIGHS

Points	19, 2x, last vs. Murray State (3/7/19)
FG Made	7, 2x, last vs. Murray State (3/7/19)
FG Att.	17 vs. Jacksonville State (2/7/19)
3PG Made	4 vs. Samford (11/6/18)
3FG Att.	9 at Eastern Kentucky (1/17/19)
FT Made	6 vs. Tennessee State (3/2/19)
FT Att.	9 at Southeast Missouri (2/24/18)
Rebounds	7 vs. Murray State (3/7/19)
Assists	6, 2x, last vs. Murray State (3/7/19)
Steals	4, 2x, last at Austin peay (2/23/19)
Blocks	1, 4x, at Jacksonville State (12/30/20)
Minutes	39 vs. Morehead State (3/8/19)

MISCELLANEOUS CAREER STATISTICS

Games Played	78	**Double-Doubles**	0
Games Started	35	**10+ Points**	19
Led Team In Scoring	4	**20+ Points**	0
Led Team In Rebounding	1	**5+ Rebounds**	4
Led Team In Assists	10	**10+ Rebounds**	0
Led Team In Steals	12	**5+ Assists**	4
Led Team In Blocks	2	**3+ Steals**	8

HICKS GAME-BY-GAME STATISTICS

Date	Opp	GS	Min	FG	3FG	FT	O-D-R	PF	A	TO	S	B	PTS
D6	at #5LOU	-	-	-	-	DNP	-	-	-	-	-	-	-
D8	at SAM	-	-	-	-	DNP	-	-	-	-	-	-	-
D18	at SEMO*		5	1-1	0-0	0-0	0-0-0	1	0	0	1	0	2
D30	at JSU*		14	4-8	1-3	0-0	0-0-0	1	0	2	1	1	9
J5	at #2LOU*		16	3-5	0-1	1-2	0-1-1	1	0	1	0	0	7
J7	at TSU*		10	0-4	0-3	0-0	0-0-0	0	0	0	1	0	0
J14	AP*		17	2-4	1-1	0-0	2-0-2	4	2	2	0	0	5
J16	MUR*		18	0-0	0-0	0-0	0-3-3	2	3	1	0	0	0
J21	at EKU*	-	-	-	-	DNP	-	-	-	-	-	-	-
J23	at MOR*	-	-	-	-	DNP	-	-	-	-	-	-	-
J26	BEL*	-	-	-	-	DNP	-	-	-	-	-	-	-
J28	EIU*	-	-	-	-	DNP	-	-	-	-	-	-	-
J30	SIUE*	-	-	-	-	DNP	-	-	-	-	-	-	-
F1	SEMO*	-	-	-	-	DNP	-	-	-	-	-	-	-
F4	JSU*	-	-	-	-	DNP	-	-	-	-	-	-	-
F6	TTU*	-	-	-	-	DNP	-	-	-	-	-	-	-
F11	at AP*	-	-	-	-	DNP	-	-	-	-	-	-	-
F13	at MUR*	-	-	-	-	DNP	-	-	-	-	-	-	-
F18	MOR*		9	0-1	0-0	0-0	1-0-1	2	1	0	1	0	0
F20	EKU*		15	4-7	3-4	1-1	0-3-3	1	0	0	0	0	12
F25	at SIUE*		10	0-0	0-0	0-0	0-1-1	1	0	0	2	0	0
F27	at EIU*		8	1-3	1-3	0-0	0-0-0	3	0	2	0	0	3
M3	vs EIU#		4	1-1	0-0	0-0	0-0-0	0	1	0	0	0	2
M5	vs TTU#		5	0-0	0-0	0-0	0-0-0	0	0	0	0	0	0
M6	vs BEL#	-	-	-	-	DNP	-	-	-	-	-	-	-
M19	vs WNIT$	-	-	-	-	-	-	-	-	-	-	-	-
M20	vs WNIT$	-	-	-	-	-	-	-	-	-	-	-	-

HICKS CAREER STATISTICS

					Total			3-Point			F-Throw			Rebounds										Scoring	
Year	GP	GS	Min	Avg	FG	FGA	Pct	FG	FGA	Pct	FT	FTA	Pct	Off	Def	Tot	Avg	PF	Ast	TO	Blk	Stl		Pts	Avg
2017-18	32	1	344	10.8	28	85	.329	14	40	.350	23	37	.622	15	28	43	1.3	36	29	23	1	24		93	2.9
2018-19	32	31	816	25.5	100	286	.350	41	132	.311	35	45	.778	25	46	71	2.2	63	77	43	2	45		276	8.6
2019-20	2	2	64	32.0	7	18	.389	2	10	.200	3	5	.600	2	3	5	2.5	7	4	4	0	3		19	9.5
2020-21	12	0	131	10.9	16	34	.471	6	15	.400	2	3	.667	3	8	11	0.9	17	7	8	1	6		40	3.3
TOTAL	**78**	**34**	**1355**	**17.4**	**151**	**423**	**.357**	**63**	**197**	**.320**	**63**	**90**	**.700**	**45**	**85**	**130**	**1.7**	**123**	**117**	**78**	**4**	**78**		**428**	**5.5**

PLAYER **SUMMARIES**

20 CHELSEY PERRY

Sr. | F | 6-2 | Middleton, Tenn. | Middleton HS

SEASON HIGHS

Points	36 vs. Murray State (1/16/21)
FG Made	14, 2x, vs. Murray State (1/16/21)
FG Att.	31 vs. Murray State (1/16/21)
3PG Made	3, 3x, at Tennessee State (1/7/21)
3FG Att.	7, 2x, vs. Murray State (1/16/21)
FT Made	15 vs. Austin Peay (1/14/21)
FT Att.	18 vs. Austin Peay (1/14/21)
Rebounds	11, 4x, at Morehead State (1/23/21)
Assists	5 vs. Belmont (3/6/21)
Steals	4 at Tennessee State (1/7/21)
Blocks	6 at Morehead State (1/23/21)
Minutes	40, 2x, vs. Murray State (1/16/21)

CAREER HIGHS

Points	42 vs. Lipscomb (12/16/19)
FG Made	17 vs. Lipscomb (12/16/19)
FG Att.	31 vs. Murray State (1/16/21)
3PG Made	5 vs. Tennessee Tech (2/9/19)
3FG Att.	10 at Southeast Missouri (2/13/20)
FT Made	15 vs. Austin Peay (1/14/21)
FT Att.	18 vs. Austin Peay (1/14/21)
Rebounds	14 at Austin Peay (1/4/20)
Assists	6 vs. Southeast Missouri (2/29/20)
Steals	5, 2x, last at Southeast Missouri (2/13/20)
Blocks	8 vs. IUPUI (11/25/19)
Minutes	44 vs. #6 Louisville (12/19/19)

MISCELLANEOUS CAREER STATISTICS

Games Played	115	**Double-Doubles**			16
Games Started	110	**10+ Points**			84
Led Team In Scoring	58	**20+ Points**	39	**30+ Points**	13
Led Team In Rebounding	51	**5+ Rebounds**			81
Led Team In Assists	10	**10+ Rebounds**			19
Led Team In Steals	27	**3+ Steals**			31
Led Team In Blocks	79	**3+ Blocks**			37

PERRY GAME-BY-GAME STATISTICS

Date	Opp	GS	Min	FG	3FG	FT	O-D-R	PF	A	TO	S	B	PTS
D6	at #5LOU	*	29	8-19	3-7	7-8	0-4-4	4	2	1	1	2	26
D8	at SAM	*	40	14-22	3-5	0-0	3-8-11	2	1	2	3	2	31
D18	at SEMO*	*	39	9-17	2-4	8-10	1-6-7	4	3	4	1	0	28
D30	at JSU*	*	34	9-18	1-2	4-6	6-4-10	4	1	3	0	0	23
J5	at #2LOU*	*	38	9-18	1-4	7-0	3-7-10	4	0	4	0	1	26
J7	at TSU*	*	23	13-18	3-4	3-3	1-6-7	2	0	1	4	1	32
J14	AP*	*	39	8-16	1-2	15-18	0-11-11	0	1	3	1	2	32
J16	MUR*	*	40	14-31	1-7	7-8	1-10-11	2	1	3	1	4	36
J21	at EKU*	*	34	8-12	2-3	4-6	1-7-8	3	4	0	2	2	22
J23	at MOR*	*	37	8-17	0-2	12-14	2-9-11	2	3	1	2	6	28
J26	BEL*	*	40	7-14	2-4	8-9	1-4-5	2	4	1	1	4	24
J28	EIU*	*	38	7-17	4-10	1-1	1-5-6	2	5	1	1	1	19
J30	SIUE*	*	8	3-6	0-0	1-1	1-2-3	0	1	1	0	0	7
F1	SEMO*	-	-	-	-	DNP	-	-	-	-	-	-	-
F4	JSU*	-	-	-	-	DNP	-	-	-	-	-	-	-
F6	TTU*	-	-	-	-	DNP	-	-	-	-	-	-	-
F11	at AP*	-	-	-	-	DNP	-	-	-	-	-	-	-
F13	at MUR*		24	9-19	0-1	0-0	3-3-6	3	1	2	0	1	18
F18	MOR*	*	11	2-4	1-2	0-0	0-1-1	1	2	2	1	1	5
F20	EKU*	-	-	-	-	DNP	-	-	-	-	-	-	-
F25	at SIUE*	-	-	-	-	DNP	-	-	-	-	-	-	-
F27	at EIU*	-	-	-	-	DNP	-	-	-	-	-	-	-
M3	vs EIU#	-	-	-	-	DNP	-	-	-	-	-	-	-
M5	vs TTU#		15	4-8	0-1	2-2	0-2-2	0	0	0	0	1	10
M6	vs BEL#		22	6-16	2-6	2-2	3-4-7	4	5	2	1	0	16
M19	vs WNIT$	-	-	-	-	-	-	-	-	-	-	-	-
M20	vs WNIT$	-	-	-	-	-	-	-	-	-	-	-	-

PERRY CAREER STATISTICS

					Total			3-Point			F-Throw			Rebounds										Scoring	
Year	GP	GS	Min	Avg	FG	FGA	Pct	FG	FGA	Pct	FT	FTA	Pct	Off	Def	Tot	Avg	PF	Ast	TO	Blk	Stl	Pts	Avg
2017-18	34	33	896	26.4	137	325	.422	16	50	.320	91	105	.867	75	119	194	5.7	104	41	70	38	43	381	11.2
2018-19	32	31	787	24.6	146	325	.449	31	89	.348	61	78	.782	50	127	177	5.5	113	43	61	71	37	384	12.0
2019-20	32	32	1095	34.2	286	570	.502	47	122	.385	121	141	.858	54	200	254	7.9	96	64	83	86	52	740	23.1
2020-21	17	14	512	30.1	138	272	.507	26	64	.406	81	98	.827	27	93	120	7.1	39	34	31	28	19	383	22.5
TOTAL	**115**	**110**	**3290**	**28.6**	**707**	**1492**	**.474**	**120**	**325**	**.369**	**354**	**422**	**.839**	**206**	**539**	**745**	**6.5**	**352**	**182**	**245**	**223**	**151**	**1888**	**16.4**

21 MADDIE WALDROP

Sr. | F | 6-2 | Murray, Ky. | Murray HS

SEASON HIGHS

Points	22 vs. Tennessee Tech (2/6/21)
FG Made	7, 2x, at SIUE (2/25/21)
FG Att.	12, 3x, vs. Belmont (3/6/21)
3PG Made	4 vs. Austin Peay (1/14/21)
3FG Att.	7 vs. Belmont (3/6/21)
FT Made	5, 2x, vs. Tennessee Tech (2/6/21)
FT Att.	7 vs. Austin Peay (1/14/21)
Rebounds	13 vs. SIUE (1/30/21)
Assists	5, 2x, at Eastern Kentucky (1/21/21)
Steals	4 vs. Belmont (3/6/21)
Blocks	4, 2x, vs. Eastern Kentucky (2/20/21)
Minutes	40 at Murray State (2/13/21)

CAREER HIGHS

Points	26 at Morehead State (2/1/20)
FG Made	10 at Morehead State (2/1/20)
FG Att.	16 at Austin Peay (1/4/20)
3PG Made	4 vs. Austin Peay (1/14/21)
3FG Att.	8 at Belmont (2/2/19)
FT Made	10, 2x, last at Southern Illinois (12/3/19)
FT Att.	15 at Tennessee State (1/31/19)
Rebounds	16 vs. Tennessee State (3/2/19)
Assists	6, 3x, last vs. Eastern Illinois (3/6/20)
Steals	4, 3x, last at Austin Peay (1/4/20)
Blocks	4, 4x, vs. Eastern Kentucky (2/20/21)
Minutes	41 vs. #6 Louisville (12/19/20)

MISCELLANEOUS CAREER STATISTICS

Games Played	119	**Double-Doubles**	14
Games Started	86	**10+ Points**	45
Led Team In Scoring	9	**20+ Points**	9
Led Team In Rebounding	45	**5+ Rebounds**	84
Led Team In Assists	17	**10+ Rebounds**	22
Led Team In Steals	11	**5+ Assists**	7
Led Team In Blocks	28	**3+ Blocks**	7

WALDROP GAME-BY-GAME STATISTICS

Date	Opp	GS	Min	FG	3FG	FT	O-D-R	PF	A	TO	S	B	PTS
D6	at #5LOU	*	33	3-6	0-3	2-3	2-6-8	3	1	2	0	0	8
D8	at SAM	*	25	2-5	0-0	0-2	1-5-6	4	5	1	2	1	4
D18	at SEMO*	*	27	2-8	0-0	2-4	0-7-7	2	1	2	0	1	6
D30	at JSU*	*	14	1-2	1-1	0-0	0-0-0	0	0	1	0	0	3
J5	at #2LOU*	*	28	0-2	0-2	0-0	1-5-6	3	1	1	0	1	0
J7	at TSU*	*	24	1-4	0-2	0-0	3-3-6	1	4	1	0	1	4
J14	AP*	*	33	6-9	4-4	5-7	1-5-6	1	2	0	1	0	21
J16	MUR*	*	30	5-8	0-2	2-3	0-6-6	3	3	0	0	0	12
J21	at EKU*	*	30	4-7	1-4	0-0	0-6-6	0	5	1	0	1	9
J23	at MOR*	*	18	1-3	1-3	0-0	0-3-3	5	3	0	0	0	3
J26	BEL*	*	29	5-12	0-1	1-2	2-8-10	1	2	1	1	0	11
J28	EIU*	*	25	5-8	0-2	0-0	0-1-1	4	1	2	0	0	10
J30	SIUE*	*	26	4-7	0-1	0-0	1-12-13	3	4	2	1	1	8
F1	SEMO*	*	29	5-7	1-2	2-3	1-2-3	4	1	1	2	0	13
F4	JSU*	*	28	5-8	0-1	0-0	1-4-5	2	3	3	0	4	10
F6	TTU*	*	38	7-9	3-3	5-6	2-6-8	2	2	1	2	1	22
F11	at AP*	*	38	4-8	0-0	1-3	1-3-4	3	1	2	0	2	9
F13	at MUR*	*	40	2-9	0-3	0-0	1-7-8	2	1	1	0	3	4
F18	MOR*	-	-	-	-	DNP	-	-	-	-	-	-	-
F20	EKU*	*	27	4-11	1-4	3-4	3-8-11	4	3	1	0	4	12
F25	at SIUE*	*	33	7-12	1-3	4-4	3-7-10	3	4	0	0	1	19
F27	at EIU*	*	34	2-4	2-4	2-2	0-5-5	3	3	3	2	0	8
M3	vs EIU#	*	35	5-10	1-4	1-1	1-5-6	1	1	1	0	0	12
M5	vs TTU#	*	34	7-11	2-2	3-3	1-7-8	1	2	4	0	3	19
M6	vs BEL#	*	37	4-12	1-7	2-2	0-6-6	1	2	3	4	1	11
M19	vs WNIT$	-	-	-	-	-	-	-	-	-	-	-	-
M20	vs WNIT$	-	-	-	-	-	-	-	-	-	-	-	-

WALDROP CAREER STATISTICS

					Total			3-Point			F-Throw			Rebounds										Scoring	
Year	GP	GS	Min	Avg	FG	FGA	Pct	FG	FGA	Pct	FT	FTA	Pct	Off	Def	Tot	Avg	PF	Ast	TO	Blk	Stl	Pts	Avg
2017-18	34	3	738	21.7	68	146	.466	15	49	.306	44	56	.786	51	136	187	5.5	91	39	51	19	17	195	5.7
2018-19	32	31	830	25.9	76	192	.396	17	58	.293	87	116	.750	80	154	234	7.3	81	46	51	22	29	256	8.0
2019-20	29	28	928	32.0	126	259	.486	19	60	.317	98	138	.710	57	170	227	7.8	73	78	63	22	32	369	12.7
2020-21	24	24	716	29.8	91	182	.500	19	58	.328	35	49	.714	25	127	152	6.3	56	55	34	24	16	236	9.8
TOTAL	**119**	**86**	**3212**	**27.0**	**361**	**779**	**.463**	**70**	**225**	**.311**	**264**	**359**	**.735**	**213**	**587**	**800**	**6.7**	**301**	**218**	**199**	**87**	**94**	**1056**	**8.9**

PLAYER **SUMMARIES**

22 DAMIAH GRIFFIN

R-Jr. | F | 6-0 | Memphis, Tenn. | White Station HS

SEASON HIGHS

Points	14 at SIUE (2/25/21)
FG Made	5, 2x, at SIUE (2/25/21)
FG Att.	10 vs. Jacksonville State (2/4/21)
3PG Made	1 vs. Southeast Missouri (2/1/21)
3FG Att.	2 vs. Southeast Missouri (2/1/21)
FT Made	4 at SIUE (2/25/21)
FT Att.	4, 2x, at Eastern Illinois (2/27/21)
Rebounds	6, 2x, vs. Morehead State (2/18/21)
Assists	2, 4x, at Eastern Illinois (2/27/21)
Steals	2, 5x, vs. Eastern Kentucky (2/20/21)
Blocks	1, 3x, vs. Morehead State (2/18/21)
Minutes	19 vs. Jacksonville State (2/4/21)

CAREER HIGHS

Points	25 vs. #6 Louisville (12/19/19)
FG Made	9 vs. Chattanooga (12/8/19)
FG Att.	19 vs. Chattanooga (12/8/19)
3PG Made	3 at Murray State (1/2/20)
3FG Att.	5, 2x, last at Murray State (1/2/20)
FT Made	10 at #23 Gonzaga (11/14/19)
FT Att.	13 vs. #6 Louisville (12/19/19)
Rebounds	10 vs. #6 Louisville (12/19/19)
Assists	3, 5x, last vs. IUPUI (11/25/19)
Steals	5 vs. Christian Brothers (11/21/18)
Blocks	2 vs. Murray State (3/7/19)
Minutes	46 vs. #6 Louisville (12/19/19)

MISCELLANEOUS CAREER STATISTICS

Games Played	69	**Double-Doubles**	1
Games Started	22	**10+ Points**	23
Led Team In Scoring	6	**20+ Points**	1
Led Team In Rebounding	8	**5+ Rebounds**	21
Led Team In Assists	1	**10+ Rebounds**	1
Led Team In Steals	10	**5+ Assists**	0
Led Team In Blocks	9	**3+ Steals**	6

GRIFFIN GAME-BY-GAME STATISTICS

Date	Opp	GS	Min	FG	3FG	FT	O-D-R	PF	A	TO	S	B	PTS
D6	at #5LOU		12	0-0	0-0	0-0	0-2-2	0	1	2	0	0	0
D8	at SAM		6	4-4	0-0	0-0	0-0-0	0	0	1	0	0	8
D18	at SEMO*		9	1-2	0-0	0-0	0-1-1	1	0	0	0	0	2
D30	at JSU*		12	2-4	0-1	2-3	1-3-4	0	0	0	2	0	6
J5	at #2LOU*		9	0-1	0-0	0-0	0-1-1	0	1	0	0	0	0
J7	at TSU*		11	3-4	0-1	0-1	2-1-3	1	0	1	0	0	6
J14	AP*		8	0-0	0-0	0-0	0-2-2	1	0	0	0	0	0
J16	MUR*		2	0-0	0-0	0-0	0-0-0	0	0	0	0	0	0
J21	at EKU*		4	1-1	0-0	0-0	1-1-2	1	0	0	0	0	2
J23	at MOR*		9	2-2	0-0	0-0	1-0-1	1	0	0	1	1	4
J26	BEL*		8	4-6	0-0	0-1	1-2-3	0	0	1	0	0	8
J28	EIU*		2	0-0	0-0	0-0	0-0-0	0	0	0	0	0	0
J30	SIUE*		17	3-7	0-0	0-0	0-2-2	5	1	2	0	1	6
F1	SEMO*		18	4-8	1-2	2-2	1-5-6	2	2	0	2	0	11
F4	JSU*		19	5-10	0-1	1-1	3-2-5	0	2	4	1	1	11
F6	TTU*		16	1-5	0-1	0-0	0-1-1	1	2	0	2	0	2
F11	at AP*		11	1-2	0-1	2-2	0-0-0	1	1	1	2	0	4
F13	at MUR*		11	3-4	0-0	0-0	0-1-1	0	0	1	1	0	6
F18	MOR*		18	2-5	0-0	1-2	1-5-6	0	1	0	0	1	5
F20	EKU*		9	2-4	0-0	3-3	0-0-0	3	0	0	2	0	7
F25	at SIUE*		15	5-8	0-0	4-4	0-2-2	5	1	1	1	0	14
F27	at EIU*		13	0-2	0-0	1-4	0-4-4	0	2	1	1	0	1
M3	vs EIU#		7	1-3	0-1	0-0	0-2-2	1	0	2	0	1	2
M5	vs TTU#		6	0-2	0-1	0-0	0-3-3	1	1	0	0	1	0
M6	vs BEL#		3	1-2	0-0	0-0	0-0-0	2	0	0	0	0	2
M19	vs WNIT$	-	-	-	-	-	-	-	-	-	-	-	-
M20	vs WNIT$	-	-	-	-	-	-	-	-	-	-	-	-

GRIFFIN CAREER STATISTICS

					Total			3-Point			F-Throw			Rebounds										Scoring	
Year	GP	GS	Min	Avg	FG	FGA	Pct	FG	FGA	Pct	FT	FTA	Pct	Off	Def	Tot	Avg	PF	Ast	TO	Blk	Stl		Pts	Avg
2017-18	-	-	-	-	-	-	-	-	-	-	Redshirted			-	-	-	-	-	-	-	-	-		-	-
2018-19	32	10	517	16.2	102	209	.488	9	33	.273	47	63	.746	45	68	113	3.5	70	19	38	11	38		260	8.1
2019-20	12	12	345	28.8	50	132	.379	9	28	.321	35	43	.814	25	41	66	5.5	29	14	21	4	19		144	12.0
2020-21	25	0	253	10.1	45	86	.523	1	9	.111	16	23	.696	11	40	51	2.0	26	15	17	6	15		107	4.3
TOTAL	**69**	**22**	**1115**	**16.2**	**197**	**427**	**.461**	**19**	**70**	**.271**	**98**	**129**	**.760**	**81**	**149**	**230**	**3.3**	**125**	**48**	**76**	**21**	**72**		**511**	**7.4**

23 HAYLEY HARRISON

R-Fr. | G | 5-10 | Winchester, Ky. | George Rogers Clark HS

SEASON HIGHS

Points	14 vs. SIUE (1/30/21)
FG Made	4 vs. SIUE (1/30/21)
FG Att.	5, 2x, vs. Morehead State (2/18/21)
3PG Made	4 vs. SIUE (1/30/21)
3FG Att.	5 vs. SIUE (1/30/21)
FT Made	4 at #5 Louisville (12/6/20)
FT Att.	6 at #5 Louisville (12/6/20)
Rebounds	4 vs. SIUE (1/30/21)
Assists	2 vs. Morehead State (2/18/21)
Steals	1, 6x, at Austin Peay (2/12/21)
Blocks	2 at Tennessee State (1/7/21)
Minutes	26 at Samford (12/6/20)

CAREER HIGHS

Points	14 vs. SIUE (1/30/21)
FG Made	4 vs. SIUE (1/30/21)
FG Att.	5, 2x, vs. Morehead State (2/18/21)
3PG Made	4 vs. SIUE (1/30/21)
3FG Att.	5 vs. SIUE (1/30/21)
FT Made	4 at #5 Louisville (12/6/20)
FT Att.	6 at #5 Louisville (12/6/20)
Rebounds	4 vs. SIUE (1/30/21)
Assists	2 vs. Morehead State (2/18/21)
Steals	1, 5x, vs. Jacksonville State (2/4/21)
Blocks	2 at Tennessee State (1/7/21)
Minutes	26 at Samford (12/6/20)

MISCELLANEOUS CAREER STATISTICS

Games Played	21	**Double-Doubles**	0
Games Started	3	**10+ Points**	2
Led Team In Scoring	1	**20+ Points**	0
Led Team In Rebounding	0	**5+ Rebounds**	0
Led Team In Assists	0	**10+ Rebounds**	0
Led Team In Steals	2	**5+ Assists**	0
Led Team In Blocks	3	**3+ Steals**	0

HARRISON GAME-BY-GAME STATISTICS

Date	Opp	GS	Min	FG	3FG	FT	O-D-R	PF	A	TO	S	B	PTS
D6	at #5LOU	*	18	2-4	2-2	4-6	1-1-2	2	0	2	1	0	10
D8	at SAM	*	26	1-4	0-1	2-2	0-1-1	3	1	3	0	0	4
D18	at SEMO*	*	19	2-2	1-1	0-0	0-3-3	1	1	4	1	0	5
D30	at JSU*		11	0-1	0-1	0-0	0-1-1	2	1	0	1	0	0
J5	at #2LOU*		16	0-3	0-1	0-0	0-1-1	1	1	1	1	1	0
J7	at TSU*		20	0-4	0-2	0-0	1-1-2	4	1	0	0	2	0
J14	AP*		4	0-0	0-0	0-0	0-0-0	0	0	0	0	0	0
J16	MUR*	-	-	-	-	DNP	-	-	-	-	-	-	-
J21	at EKU*	-	-	-	-	DNP	-	-	-	-	-	-	-
J23	at MOR*	-	-	-	-	DNP	-	-	-	-	-	-	-
J26	BEL*	-	-	-	-	DNP	-	-	-	-	-	-	-
J28	EIU*		2	0-0	0-0	0-0	0-0-0	0	0	0	0	0	0
J30	SIUE*		17	4-5	4-5	2-2	1-3-4	1	1	1	0	0	14
F1	SEMO*		11	1-2	0-0	1-2	1-1-2	1	1	1	1	0	3
F4	JSU*		12	0-2	0-1	0-0	0-3-3	3	1	3	1	1	0
F6	TTU*		7	1-1	0-0	0-0	1-0-1	2	0	0	0	0	2
F11	at AP*		12	2-3	0-0	0-0	0-3-3	0	1	1	1	0	4
F13	at MUR*		7	0-1	0-0	0-0	0-0-0	0	0	1	0	0	0
F18	MOR*		9	1-5	0-2	3-3	0-0-0	2	2	0	0	0	5
F20	EKU*		16	0-2	0-1	2-5	0-1-1	1	1	0	0	1	2
F25	at SIUE*		7	1-2	0-1	0-0	0-0-0	0	0	0	0	0	2
F27	at EIU*		9	1-1	0-0	0-0	0-0-0	3	0	1	0	1	2
M3	vs EIU#		2	0-0	0-0	0-0	0-00	0	0	0	0	1	0
M5	vs TTU#		0+	0-0	0-0	0-0	0-0-0	0	0	0	0	0	0
M6	vs BEL#		6	0-0	0-0	0-0	0-0-0	1	0	0	0	0	0
M19	vs WNIT$	-	-	-	-	-	-	-	-	-	-	-	-
M20	vs WNIT$	-	-	-	-	-	-	-	-	-	-	-	-

HARRISON CAREER STATISTICS

					Total			3-Point			F-Throw			Rebounds										Scoring	
Year	GP	GS	Min	Avg	FG	FGA	Pct	FG	FGA	Pct	FT	FTA	Pct	Off	Def	Tot	Avg	PF	Ast	TO	Blk	Stl		Pts	Avg
2019-20	-	-	-	-	-	-	-	-	-	-	Redshirted			-	-	-	-	-	-	-	-	-		-	-
2020-21	21	3	235	11.2	16	42	.381	7	18	.389	14	20	.700	5	19	24	1.1	27	12	18	7	7		53	2.5
TOTAL	**21**	**3**	**235**	**11.2**	**16**	**42**	**.381**	**7**	**18**	**.389**	**14**	**20**	**.700**	**5**	**19**	**24**	**1.1**	**27**	**12**	**18**	**7**	**7**		**53**	**2.5**

PLAYER **SUMMARIES**

31 KYANNAH GRANT

Jr. | G | 5-7 | Choctaw, Miss. | Choctaw Central HS

SEASON HIGHS

Points	15 vs. Southeast Missouri (2/1/21)
FG Made	5 vs. Southeast Missouri (2/1/21)
FG Att.	10 vs. Tennessee Tech (2/6/21)
3PG Made	3 at Eastern Kentucky (1/21/21)
3FG Att.	5 at Eastern Kentucky (1/21/21)
FT Made	3 vs. Tennessee Tech (2/6/21)
FT Att.	5 vs. Tennessee Tech (2/6/21)
Rebounds	4, 2x, at Austin Peay (2/12/21)
Assists	9 vs. Southeast Missouri (2/1/21)
Steals	2 vs. Jacksonville State (2/4/21)
Blocks	2 vs. SIUE (1/30/21)
Minutes	38, 2x, vs. Tennessee Tech (2/6/21)

CAREER HIGHS

Points	18 vs. Eastern Illinois (2/15/20)
FG Made	6, 3x, last vs. Eastern Illinois (2/15/20)
FG Att.	12 vs. #6 Louisville (12/19/19)
3PG Made	5 at Tennessee Tech (2/20/20)
3FG Att.	7 at Murray State (1/16/20)
FT Made	5 at Austin Peay (1/4/20)
FT Att.	6 at Austin Peay (1/4/20)
Rebounds	8 at Eastern Kentucky (1/30/20)
Assists	9, 2x, vs. Southeast Missouri (2/1/21)
Steals	5, 2x, last vs. Belmont (1/11/20)
Blocks	2, 3x, vs. SIUE (1/30/21))
Minutes	46 vs. #6 Louisville (12/19/19)

MISCELLANEOUS CAREER STATISTICS

Games Played	77	**Double-Doubles**	0
Games Started	29	**10+ Points**	10
Led Team In Scoring	1	**20+ Points**	0
Led Team In Rebounding	0	**5+ Rebounds**	4
Led Team In Assists	18	**10+ Rebounds**	0
Led Team In Steals	11	**5+ Assists**	9
Led Team In Blocks	3	**3+ Steals**	6

GRANT GAME-BY-GAME STATISTICS

Date	Opp	GS	Min	FG	3FG	FT	O-D-R	PF	A	TO	S	B	PTS
D6	at #5LOU	-	-	-	-	DNP	-	-	-	-	-	-	-
D8	at SAM	-	-	-	-	DNP	-	-	-	-	-	-	-
D18	at SEMO*		3	0-1	0-1	2-2	0-0-0	0	1	1	0	0	2
D30	at JSU*		8	0-1	0-0	0-0	1-1-2	0	2	0	0	0	0
J5	at #2LOU*		3	0-1	0-0	0-0	0-0-0	0	0	1	0	0	0
J7	at TSU*		10	0-1	0-1	0-0	0-1-1	0	0	0	1	0	0
J14	AP*		2	0-0	0-0	0-0	0-0-0	0	0	0	0	0	0
J16	MUR*		6	0-0	0-0	2-2	0-0-0	0	1	0	0	0	2
J21	at EKU*		22	3-6	3-5	0-0	0-4-4	0	2	2	0	0	9
J23	at MOR*		19	0-1	0-1	0-0	0-1-1	1	1	3	0	0	0
J26	BEL*		19	3-4	2-3	0-0	0-2-2	1	4	0	1	0	8
J28	EIU*		14	0-0	0-0	0-0	0-1-1	0	3	2	0	0	0
J30	SIUE*		23	2-3	2-3	0-0	0-1-1	0	3	0	1	2	6
F1	SEMO*		38	5-7	2-4	3-4	0-1-1	0	9	1	0	0	15
F4	JSU*		28	4-6	2-2	1-2	0-1-1	0	2	1	2	0	11
F6	TTU*	*	38	4-10	0-3	3-5	0-1-1	2	4	5	1	0	11
F11	at AP*	*	22	0-4	0-2	0-0	2-2-4	1	0	6	0	0	0
F13	at MUR*	-	-	-	-	DNP	-	-	-	-	-	-	-
F18	MOR*		18	0-1	0-1	2-2	0-1-1	1	2	1	0	1	2
F20	EKU*		15	1-4	1-3	0-0	1-2-3	0	0	1	0	1	3
F25	at SIUE*		17	0-1	0-1	0-0	0-0-0	1	1	0	0	0	0
F27	at EIU*		4	0-0	0-0	0-0	0-0-0	0	2	0	0	0	0
M3	vs EIU#		10	1-2	0-0	0-0	0-0-0	0	0	0	0	0	3
M5	vs TTU#		11	0-0	0-0	0-0	0-0-0	1	2	1	0	0	0
M6	vs BEL#		8	1-1	0-0	0-0	0-1-1	1	0	2	0	0	2
M19	vs WNIT$	-	-	-	-	-	-	-	-	-	-	-	-
M20	vs WNIT$	-	-	-	-	-	-	-	-	-	-	-	-

GRANT CAREER STATISTICS

				Total			3-Point			F-Throw			Rebounds										Scoring	
Year	GP	GS	Min	Avg	FG	FGA	Pct	FG	FGA	Pct	FT	FTA	Pct	Off	Def	Tot	Avg	PF	Ast	TO	Blk	Stl	Pts	Avg
2018-19	26	0	222	8.5	27	50	.540	10	22	.455	11	14	.786	8	8	16	0.6	34	32	24	0	17	75	2.9
2019-20	29	24	844	29.1	57	152	.375	24	80	.300	36	46	.783	16	47	63	2.2	45	99	82	8	41	174	6.0
2020-21	22	4	338	15.4	24	54	.444	13	32	.406	13	17	.765	4	20	24	1.1	9	39	27	4	6	74	3.4
TOTAL	**77**	**28**	**1404**	**18.2**	**108**	**256**	**.422**	**47**	**134**	**.351**	**60**	**77**	**.779**	**28**	**75**	**103**	**1.3**	**88**	**170**	**133**	**12**	**64**	**323**	**4.2**

35 PAIGE PIPKIN

R-Jr. | G | 5-10 | Henderson, Tenn. | Chester County HS

SEASON HIGHS

Points	20 vs. Morehead State (2/18/21)
FG Made	6, 4x, vs. Belmont (3/6/21)
FG Att.	13 at Jacksonville State (12/30/20)
3PG Made	6 vs. Morehead State (2/18/21)
3FG Att.	8 vs. Morehead State (2/18/21)
FT Made	4 at #2 Louisville (1/5/21)
FT Att.	6 at #2 Louisville (1/5/21)
Rebounds	7 vs. Jacksonville State (2/4/21)
Assists	6, 2x, vs. Eastern Illinois (3/3/21)
Steals	4 at Jacksonville State (12/30/20)
Blocks	2 at Morehead State (1/23/21)
Minutes	36, 2x, vs. Tennessee Tech (3/5/21)

CAREER HIGHS

Points	20 vs. Morehead State (2/18/21)
FG Made	6, 3x, vs. Tennessee Tech (3/5/21)
FG Att.	13 at Jacksonville State (12/30/20)
3PG Made	6 vs. Morehead State (2/18/21)
3FG Att.	8 vs. Morehead State (2/18/21)
FT Made	4 at #2 Louisville (1/5/21)
FT Att.	6 at #2 Louisville (1/5/21)
Rebounds	7 vs. Jacksonville State (2/4/21)
Assists	6, 2x, vs. Eastern Illinois (3/3/21)
Steals	4 at Jacksonville State (12/30/20)
Blocks	2 at Morehead State (1/23/21)
Minutes	36, 2x, vs. Tennessee Tech (3/5/21)

MISCELLANEOUS CAREER STATISTICS

Games Played	26	**Double-Doubles**	0
Games Started	23	**10+ Points**	8
Led Team In Scoring	1	**20+ Points**	1
Led Team In Rebounding	1	**5+ Rebounds**	3
Led Team In Assists	9	**10+ Rebounds**	0
Led Team In Steals	7	**5+ Assists**	3
Led Team In Blocks	1	**3+ Steals**	1

PIPKIN GAME-BY-GAME STATISTICS

Date	Opp	GS	Min	FG	3FG	FT	O-D-R	PF	A	TO	S	B	PTS
D6	at #5LOU	-	-	-	-	DNP	-	-	-	-	-	-	-
D8	at SAM	-	-	-	-	DNP	-	-	-	-	-	-	-
D18	at SEMO*		18	1-4	0-1	0-0	1-0-1	1	2	0	1	0	2
D30	at JSU*	*	25	4-13	0-3	1-2	1-1-2	2	3	0	4	0	9
J5	at #2LOU*	*	28	2-6	1-3	4-6	0-2-2	2	2	5	1	0	9
J7	at TSU*	*	21	1-6	0-3	0-0	0-3-3	0	5	2	1	1	2
J14	AP*	*	22	1-4	1-4	0-0	0-2-2	4	3	2	0	0	3
J16	MUR*	*	20	1-2	0-0	0-0	0-3-3	1	3	1	2	0	2
J21	at EKU*	*	20	1-7	1-4	0-0	1-4-5	0	1	3	2	0	3
J23	at MOR*	*	35	6-10	1-3	1-2	2-2-4	1	2	0	0	2	14
J26	BEL*	*	24	0-3	0-3	0-0	0-2-2	1	4	2	1	0	0
J28	EIU*	*	29	4-6	3-5	0-0	0-6-6	2	3	3	2	0	11
J30	SIUE*	*	19	4-7	2-4	1-1	0-1-1	1	2	1	1	1	11
F1	SEMO*	*	11	1-3	1-2	0-0	0-0-0	1	2	3	0	0	3
F4	JSU*	*	23	3-5	1-1	1-1	1-6-7	1	2	1	1	0	8
F6	TTU*	*	16	1-4	0-1	2-2	0-1-1	4	1	1	1	0	4
F11	at AP*	*	26	1-4	1-2	0-0	1-4-5	2	1	2	0	0	3
F13	at MUR*	*	26	1-8	1-5	0-0	2-3-5	0	2	0	0	1	3
F18	MOR*	*	31	6-9	6-8	2-2	2-0-2	2	1	1	1	0	20
F20	EKU*	*	32	3-3	2-2	2-4	0-3-3	1	6	3	0	0	10
F25	at SIUE*	*	27	1-6	1-3	2-2	0-0-0	2	3	2	0	0	5
F27	at EIU*	*	32	5-11	4-7	3-4	0-4-4	2	5	4	2	0	17
M3	vs EIU#	*	36	1-8	0-2	0-0	2-2-4	1	6	3	2	1	2
M5	vs TTU#	*	36	6-8	0-0	3-4	0-2-2	2	5	2	1	1	15
M6	vs BEL#	*	32	6-9	3-5	1-2	1-0-1	1	2	3	2	1	16
M19	vs WNIT$	-	-	-	-	-	-	-	-	-	-	-	-
M20	vs WNIT$	-	-	-	-	-	-	-	-	-	-	-	-

PIPKIN CAREER STATISTICS

				Total			3-Point			F-Throw			Rebounds										Scoring	
Year	GP	GS	Min	Avg	FG	FGA	Pct	FG	FGA	Pct	FT	FTA	Pct	Off	Def	Tot	Avg	PF	Ast	TO	Blk	Stl	Pts	Avg
2017-18	-	-	-	-	-	-	-	-	-	-	Redshirted			-	-	-	-	-	-	-	-	-	-	-
2018-19	3	3	55	18.3	4	16	.250	0	7	.000	0	0	.000	1	2	3	1.0	4	8	8	0	1	8	2.7
2019-20	-	-	-	-	-	-	-	-	-	-	Injured			-	-	-	-	-	-	-	-	-	-	-
2020-21	23	22	589	25.6	60	146	.411	29	71	.408	23	32	.719	14	51	65	2.8	34	66	44	8	25	172	7.5
TOTAL	**26**	**25**	**644**	**24.8**	**64**	**162**	**.395**	**29**	**78**	**.372**	**23**	**32**	**.719**	**15**	**53**	**68**	**2.6**	**38**	**74**	**52**	**8**	**26**	**180**	**6.9**

PLAYER **SUMMARIES**

44 HALEY NICHOLS

Fr. | F | 6-0 | Avon, Ind. | Avon HS

SEASON **HIGHS**

Points	3 vs. Morehead State (2/18/21)
FG Made	1 vs. Morehead State (2/18/21)
FG Att.	1, 2x, vs. Morehead State (2/18/21)
3PG Made	1 vs. Morehead State (2/18/21)
3FG Att.	1 vs. Morehead State (2/18/21)
FT Made	N/A
FT Att.	N/A
Rebounds	1 vs. Eastern Kentucky (2/20/21)
Assists	N/A
Steals	1, 2x, vs. Morehead State (2/18/21)
Blocks	N/A
Minutes	2, 3x, vs. Eastern Kentucky (2/20/21)

CAREER **HIGHS**

Points	3 vs. Morehead State (2/18/21)
FG Made	1 vs. Morehead State (2/18/21)
FG Att.	1, 2x, vs. Morehead State (2/18/21)
3PG Made	1 vs. Morehead State (2/18/21)
3FG Att.	1 vs. Morehead State (2/18/21)
FT Made	N/A
FT Att.	N/A
Rebounds	1 vs. Eastern Kentucky (2/20/21)
Assists	N/A
Steals	1, 2x, vs. Morehead State (2/18/21)
Blocks	N/A
Minutes	2, 3x, vs. Eastern Kentucky (2/20/21)

MISCELLANEOUS **CAREER STATISTICS**

Games Played	7	**Double-Doubles**	0
Games Started	0	**10+ Points**	0
Led Team In Scoring	0	**20+ Points**	0
Led Team In Rebounding	0	**5+ Rebounds**	0
Led Team In Assists	0	**10+ Rebounds**	0
Led Team In Steals	0	**5+ Assists**	0
Led Team In Blocks	0	**3+ Steals**	0

NICHOLS GAME-BY-GAME **STATISTICS**

Date	Opp	GS	Min	FG	3FG	FT	O-D-R	PF	A	TO	S	B	PTS
D6	at #5LOU	-	-	-	-	DNP	-	-	-	-	-	-	-
D8	at SAM	-	-	-	-	DNP	-	-	-	-	-	-	-
D18	at SEMO*	-	-	-	-	DNP	-	-	-	-	-	-	-
D30	at JSU*	-	-	-	-	DNP	-	-	-	-	-	-	-
J5	at #2LOU*	-	-	-	-	DNP	-	-	-	-	-	-	-
J7	at TSU*	-	-	-	-	DNP	-	-	-	-	-	-	-
J14	AP*		0+	0-0	0-0	0-0	0-0-0	0	0	0	0	0	0
J16	MUR*	-	-	-	-	DNP	-	-	-	-	-	-	-
J21	at EKU*		1	0-1	0-0	0-0	0-0-0	1	0	0	0	0	0
J23	at MOR*	-	-	-	-	DNP	-	-	-	-	-	-	-
J26	BEL*	-	-	-	-	DNP	-	-	-	-	-	-	-
J28	EIU*	-	-	-	-	DNP	-	-	-	-	-	-	-
J30	SIUE*		2	0-0	0-0	0-0	0-0-0	0	0	0	0	0	0
F1	SEMO*	-	-	-	-	DNP	-	-	-	-	-	-	-
F4	JSU*		1	0-0	0-0	0-0-0	0-0-0	0	0	0	1	0	0
F6	TTU*	-	-	-	-	DNP	-	-	-	-	-	-	-
F11	at AP*	-	-	-	-	DNP	-	-	-	-	-	-	-
F13	at MUR*	-	-	-	-	DNP	-	-	-	-	-	-	-
F18	MOR*		2	1-1	1-1	0-0	0-0-0	0	0	0	1	0	3
F20	EKU*		2	0-0	0-0	0-0	1-0-1	0	0	1	0	0	0
F25	at SIUE*	-	-	-	-	DNP	-	-	-	-	-	-	-
F27	at EIU*		0+	0-0	0-0	0-0	0-0-0	0	0	0	0	0	0
M3	vs EIU#	-	-	-	-	DNP	-	-	-	-	-	-	-
M5	vs TTU#	-	-	-	-	DNP	-	-	-	-	-	-	-
M6	vs BEL#	-	-	-	-	DNP	-	-	-	-	-	-	-
M19	vs WNIT$	-	-	-	-	-	-	-	-	-	-	-	-
M20	vs WNIT$	-	-	-	-	-	-	-	-	-	-	-	-

NICHOLS CAREER **STATISTICS**

					Total			3-Point			F-Throw			Rebounds									Scoring	
Year	GP	GS	Min	Avg	FG	FGA	Pct	FG	FGA	Pct	FT	FTA	Pct	Off	Def	Tot	Avg	PF	Ast	TO	Blk	Stl	Pts	Avg
2020-21	7	0	8	1.1	1	2	.500	1	1	1.000	0	0	.000	1	0	1	0.1	1	0	1	0	2	3	0.4
TOTAL	**7**	**0**	**8**	**1.1**	**1**	**2**	**.500**	**1**	**1**	**1.000**	**0**	**0**	**.000**	**1**	**0**	**1**	**0.1**	**1**	**0**	**1**	**0**	**2**	**3**	**0.4**

CATEGORY **LEADERS**

POINTS	G	Pts	Pts/G
Chelsey Perry	17	383	22.5
Dasia Young	25	318	12.7
Maddie Waldrop	24	236	9.8
Seygan Robins	24	189	7.9
Paige Pipkin	23	172	7.5

FG PERCENTAGE	FG	ATT	Pct
Dasia Young	115	218	.528
Damiah Griffin	45	86	.523
Chelsey Perry	138	272	.507
Maddie Waldrop	91	182	.500
Zaire Hicks	16	34	.471

FIELD GOAL ATT	G	Att	Att/G
Chelsey Perry	17	272	16.0
Dasia Young	25	218	8.7
Maddie Waldrop	24	182	7.6
Paige Pipkin	23	146	6.3
Seygan Robins	24	142	5.9

FIELD GOALS	G	Made	M/G
Chelsey Perry	17	138	8.1
Dasia Young	25	115	4.6
Maddie Waldrop	24	91	3.8
Seygan Robins	24	63	2.6
Paige Pipkin	23	60	2.6

3-POINT %	3FG	ATT	Pct
Seygan Robins	42	88	.477
Paige Pipkin	29	71	.408
Kyannah Grant	13	32	.406
Chelsey Perry	26	64	.406
Zaire Hicks	6	15	.400

3-POINT FG ATT	G	Att	Att/G
Seygan Robins	24	88	3.7
Paige Pipkin	23	71	3.1
Chelsey Perry	17	64	3.8
Maddie Waldrop	24	58	2.4
Kyannah Grant	22	32	1.5

3-POINT FGS	G	Made	M/G
Seygan Robins	24	42	1.8
Paige Pipkin	23	29	1.3
Chelsey Perry	17	26	1.5
Maddie Waldrop	24	19	0.8
Kyannah Grant	22	13	0.6

FT %	FT	ATT	Pct
Chelsey Perry	81	98	.827
Seygan Robins	21	27	.778
Kyannah Grant	13	17	.765
Dasia Young	80	109	.734
Paige Pipkin	23	32	.719

FREE THROW ATT	G	Att	Att/G
Dasia Young	25	109	4.4
Chelsey Perry	17	98	5.8
Maddie Waldrop	24	49	2.0
Paige Pipkin	23	32	1.4
Sade' Hudson	25	32	1.3

FREE THROWS	G	Made	M/G
Chelsey Perry	17	81	4.8
Dasia Young	25	80	3.2
Maddie Waldrop	24	35	1.5
Sade' Hudson	25	23	0.9
Paige Pipkin	23	23	1.0

REBOUNDS	G	Reb	Reb/G
Dasia Young	25	157	6.3
Maddie Waldrop	24	152	6.3
Chelsey Perry	17	120	7.1
Demi Burdick	23	81	3.5
Paige Pipkin	23	65	2.8

ASSISTS	G	No.	A/G
Seygan Robins	24	85	3.5
Paige Pipkin	23	66	2.9
Maddie Waldrop	24	55	2.3
Dasia Young	25	53	2.1
Kyannah Grant	22	39	1.8

STEALS	G	No.	S/G
Seygan Robins	24	32	1.3
Dasia Young	25	28	1.1
Paige Pipkin	23	25	1.1
Chelsey Perry	17	19	1.1
Maddie Waldrop	24	16	0.7

OFFENSIVE REB	G	No.	Avg/G
Dasia Young	25	56	2.2
Chelsey Perry	17	27	1.6
Maddie Waldrop	24	25	1.0
Demi Burdick	23	16	0.7
Paige Pipkin	23	14	0.6

DEFENSIVE REB	G	No.	Avg/G
Maddie Waldrop	24	127	5.3
Dasia Young	25	101	4.0
Chelsey Perry	17	93	5.5
Demi Burdick	23	65	2.8
Paige Pipkin	23	51	2.2

BLOCKED SHOTS	G	No.	Blk/G
Chelsey Perry	17	28	1.6
Maddie Waldrop	24	24	1.0
Demi Burdick	23	17	0.7
Dasia Young	25	13	0.5
Paige Pipkin	23	8	0.3

MINUTES	G	No.	Min/G
Dasia Young	25	765	30.6
Seygan Robins	24	732	30.5
Maddie Waldrop	24	716	29.8
Paige Pipkin	23	589	25.6
Chelsey Perry	17	512	30.1

TRACKING **CAREER MILESTONES**

POINTS

Rk.	Pts	Name	Year
1.	2865	Heather Butler	2010-14
2.	2566	Jasmine Newsome	2010-14
3.	**1888**	**Chelsey Perry**	**2017-P**
4.	1754	Mary Kate Long	1985-89
5.	1723	Zabrina Harris	1996-00
6.	1702	Tara Tansil-Gentry	1991-95
7.	1405	Pat Head Summitt	1970-74
8.	1377	Andreika Jackson	2003-07
9.	1345	Gwen Long	1985-88, 89-90
10.	1253	Emanye Robertson	2015-19

REBOUNDS

Rk.	Rbs	Name	Year
1.	1318	Mary Kate Long	1985-89
2.	973	Phyllisha Mitchell	2005-08
3.	**800**	**Maddie Waldrop**	**2017-P**
4.	**745**	**Chelsey Perry**	**2017-P**
5.	734	Angela Reaves	1981-85
6.	720	Andreika Jackson	2003-07
7.	696	Zabrina Harris	1996-00
8.	666	Tracy Webb	1998-02
9.	657	Tara Tansil-Gentry	1991-95
10.	604	Jasmine Newsome	2010-14

FIELD GOALS MADE

Rk.	FG	Name	Year
1.	958	Heather Butler	2010-14
2.	857	Jasmine Newsome	2010-14
3.	747	Mary Kate Long	1985-89
4.	**707**	**Chelsey Perry**	**2017-P**
5.	699	Zabrina Harris	1996-00
6.	522	Pat Head Summitt	1970-74
7.	505	Gwen Long	1985-88, 89-90
8.	497	Angela Reaves	1981-85
9.	493	Tara Tansil-Gentry	1991-95
10.	454	Emanye Robertson	2015-19

BLOCKS

Rk.	Blks	Name	Year
1.	**223**	**Chelsey Perry**	**2017-P**
2.	203	Mary Kate Long	1985-89
3.	155	Rickiesha Bryant	2010-13
4.	93	Chastity Bohannan	1997-00
5.	90	Zabrina Harris	1996-00
6.	**87**	**Maddie Waldrop**	**2017-P**
7.	67	Melissa Dawson	1987-91
8.	52	Katie Schubert	2012-16
9.	49	Jasmine Newsome	2010-14
10.	48	Tracy Webb	1998-02

3-POINTERS MADE

Rk.	3Pt.	Name	Year
1.	392	Heather Butler	2010-14
2.	232	Jasmine Newsome	2010-14
3.	225	Katie Schubert	2012-16
4.	210	Kendall Spray	2016-18
5.	209	Jessy Ward	2014-17
6.	156	Kelly Pendleton	1998-02
7.	152	Tara Tansil-Gentry	1991-95
8.	128	Jaclissa Haislip	2010-12
9.	**120**	**Chelsey Perry**	**2017-P**
10.	115	Taylor Hall	2010-12

ASSISTS

Rk.	Ast.	Name	Year
1.	691	Jasmine Newsome	2010-14
2.	514	Emanye Robertson	2015-19
3.	467	Heather Butler	2010-14
4.	458	Gwen Long	1985-88, 89-90
5.	394	Janice Epperson	1987-91
6.	380	Katie Schubert	2012-16
7.	315	Tessa Fields	1997-99
8.	313	Deenie Ware	1981-85
9.	304	Tara Tansil-Gentry	1991-95
10.	278	Danielle Page	2001-05

FREE THROWS MADE

Rk.	FT	Name	Year
1.	620	Jasmine Newsome	2010-14
2.	564	Tara Tansil-Gentry	1991-95
3.	557	Heather Butler	2010-14
4.	417	Andreika Jackson	2003-07
5.	368	Pat Head Summitt	1970-74
6.	**354**	**Chelsey Perry**	**2017-P**
7.	325	Gwen Long	1985-88, 89-90
8.	316	Phyllisha Mitchell	2005-08
9.	311	Zabrina Harris	1996-00
10.	310	Emanye Robertson	2015-19

STEALS

Rk.	St.	Name	Year
1.	411	Gwen Long	1985-88, 89-90
2.	325	Jasmine Newsome	2010-14
3.	256	Tara Tansil-Gentry	1991-95
4.	250	Emanye Robertson	2015-19
5.	221	Deenie Ware	1981-85
6.	184	Janice Epperson	1987-91
7.	182	Katie Schubert	2012-16
8.	178	Tracy Webb	1998-02
9.	173	Gina Warren	1990-94
10.	171	Tessa Fields	1997-99

VS. RANKED OPPONENTS

Date	Opponent	Results
1/22/76	at #19 Kentucky	L, 63-56
2/12/79	at #6 Tennessee	L, 124-60
3/2/79	at #8 Tennessee	L, 96-51
2/16/80	#4 Tennessee	L, 69-55
2/28/80	vs. #4 Tennessee	L, 81-35
2/26/81	vs. #4Tennessee	L, 71-41
11/23/97	#1 Tennessee	L, 73-32
11/19/99	#5 Tennessee	L, 133-60
1/7/02	at #9 North Carolina	L, 90-67
12/22/02	#4 Vanderbilt	L, 101-77
12/3/03	at #2 North Carolina	L, 101-63
12/2/04	at #4 North Carolina	L, 96-36
1/2/05	at #15 Georgia	L, 68-52
12/30/05	#17 Georgia	L, 81-47
12/5/06	at #6 Tennessee	L, 85-29
11/28/08	at #25 Xavier	L, 73-41
12/30/10	at #11 Kentucky	L, 68-47
3/19/11	at #6 Duke	L, 90-45
11/20/11	at #16 Purdue	L, 65-39
12/7/11	#23 Vanderbilt	L, 99-84
12/28/11	at #14 Louisville	L, 70-57
3/17/12	#9 Tennessee	L, 72-49
11/17/12	vs. #1 Baylor	L, 82-67
11/18/12	vs. #4 Stanford	L, 92-68
11/26/12	#4 Louisville	L, 79-61
12/9/12	#14 Purdue	L, 68-60
3/24/13	vs. #2 Notre Dame	L, 97-64
11/10/13	at #25 Gonzaga	L, 91-54
12/28/13	at #20 Florida State	L, 76-53
3/23/14	vs. #12 North Carolina	L, 60-58
11/15/15	at #23 Iowa	L, 62-56
11/11/16	#5 Louisville	L, 100-57
12/20/16	at #22 DePaul	L, 100-68
12/5/17	at #4 Louisville	L, 91-56
3/3/18	vs. #22 Belmont	L, 63-56 [OT]
12/4/18	at #4 Louisville	L, 102-62
11/11/19	at #10 Mississippi State	L, 82-46
11/14/19	at #23 Gonzaga	L, 78-55
12/19/19	vs. #6 Louisville	L, 71-63 [2OT]
12/29/19	at #20 Arkansas	L, 96-46
12/6/20	at #5 Louisville	L, 85-67
1/5/21	at #2 Louisville	L, 96-61

TOTAL vs. TOP 25 0-42

vs. No. 1..... 0-2
vs. No. 2..... 0-3
vs. No. 4..... 0-9
vs. No. 5..... 0-3
vs. No. 6..... 0-4
vs. No. 8..... 0-1
vs. No. 9..... 0-2
vs. No. 10..... 0-1
vs. No. 11..... 0-1
vs. No. 12..... 0-1
vs. No. 14..... 0-2
vs. No. 15..... 0-1
vs. No. 16..... 0-1
vs. No. 17..... 0-1
vs. No. 19..... 0-1
vs. No. 20..... 0-2
vs. No. 22..... 0-2
vs. No. 23..... 0-3
vs. No. 25..... 0-2

TEAM **GAME-BY-GAME**

				Total			3-Pointers			Free Throws			Rebounds										
Opponent	**Date**	**Score**	**W/L**	**FG**	**FGA**	**Pct**	**3FG**	**FGA**	**Pct**	**FT**	**FTA**	**Pct**	**Off**	**Def**	**Tot**	**Avg**	**PF**	**A**	**TO**	**Blk**	**Stl**	**Pts**	**Avg**
at #5 Louisville	12/06/20	67-85	L	21	51	.412	7	20	.350	18	25	.720	3	32	35	35.0	22	11	19	2	3	67	67.0
at Samford	12/08/20	75-67	W	31	55	.564	7	16	.438	6	11	.545	10	23	33	34.0	14	21	19	4	8	75	71.0
at Southeast Missouri	12/18/20	61-58	W	22	54	.407	3	10	.300	14	18	.778	12	25	37	35.0	15	15	14	1	6	61	67.7
at Jacksonville St.	12/30/20	67-72	L	27	69	.391	4	16	.250	9	15	.600	13	24	37	35.5	16	12	13	2	10	67	67.5
at #2 Louisville	01/05/21	61-96	L	20	50	.400	4	14	.286	17	24	.708	5	23	28	34.0	15	9	18	3	3	61	66.2
at Tennessee St.	01/07/21	80-39	W	30	63	.476	10	26	.385	10	12	.833	16	25	41	35.2	12	20	12	5	9	80	68.5
AUSTIN PEAY	01/14/21	69-53	W	20	44	.455	8	17	.471	21	27	.778	6	31	37	35.4	18	15	18	2	5	69	68.6
MURRAY ST.	01/16/21	78-71	W	30	62	.484	4	15	.267	14	17	.824	8	30	38	35.8	15	18	13	5	5	78	69.8
at Eastern Kentucky	01/21/21	65-39	W	24	61	.393	10	26	.385	7	10	.700	7	32	39	36.1	13	22	15	3	9	65	69.2
at Morehead State	01/23/21	80-63	W	30	58	.517	4	17	.235	16	19	.842	7	24	31	35.6	18	17	8	11	6	80	70.3
BELMONT	01/26/21	66-63	W	24	52	.462	7	19	.368	11	16	.688	6	30	36	35.6	9	20	10	4	6	66	69.9
EASTERN ILL.	01/28/21	70-50	W	27	54	.500	9	24	.375	7	8	.875	4	21	25	34.8	11	21	11	1	10	70	69.9
SIUE	01/30/21	79-45	W	32	58	.552	10	17	.588	5	8	.625	6	34	40	35.2	21	21	13	6	8	79	70.6
SOUTHEAST MISSOURI	02/01/21	80-70	W	28	59	.475	7	18	.389	17	23	.739	11	18	29	34.7	17	20	12	0	10	80	71.3
JACKSONVILLE ST.	02/04/21	60-46	W	24	51	.471	4	10	.400	8	13	.615	9	36	45	35.4	13	15	19	8	10	60	70.5
TENNESSEE TECH	02/06/21	73-77	L	28	55	.509	4	14	.286	13	17	.765	8	19	27	34.9	19	15	16	2	9	73	70.7
at Austin Peay	02/12/21	56-51	W	18	42	.429	1	5	.200	19	23	.826	11	28	39	35.1	13	7	23	3	4	56	69.8
at Murray St.	02/13/21	67-65	W	28	67	.418	5	19	.263	6	7	.857	11	25	36	35.2	13	14	8	5	5	67	69.7
MOREHEAD STATE	02/18/21	77-39	W	23	53	.434	10	19	.526	21	31	.677	11	33	44	35.6	15	19	14	8	13	77	70.1
EASTERN KENTUCKY	02/20/21	81-62	W	27	55	.491	13	24	.542	14	20	.700	7	25	32	35.5	16	19	12	6	8	81	70.6
at SIUE	02/25/21	68-52	W	25	54	.463	3	12	.250	15	16	.938	7	26	33	35.3	23	15	12	2	10	68	70.5
at Eastern Ill.	02/27/21	69-63	W	24	41	.585	8	16	.500	13	23	.565	3	25	28	35.0	18	17	19	8	9	69	70.4
vs Eastern Ill.	03/03/21	65-56	W	19	43	.442	6	14	.429	21	23	.913	10	25	35	35.0	8	15	18	4	5	65	70.2
vs Tennessee Tech	03/05/21	69-56	W	26	48	.542	4	9	.444	13	15	.867	5	31	36	35.0	13	17	15	10	4	69	70.1
vs Belmont	03/06/21	75-83	L	28	59	.475	7	21	.333	12	14	.857	12	18	30	34.8	20	23	17	5	10	75	70.3
UT Martin		**1758**		**636**	**1358**	**.468**	**159**	**418**	**.380**	**327**	**435**	**.752**	**208**	**663**	**871**	**34.8**	**387**	**418**	**368**	**110**	**185**	**1758**	**70.3**
Opponents		**1521**		**540**	**1435**	**.376**	**165**	**529**	**.312**	**276**	**388**	**.711**	**284**	**566**	**850**	**34.0**	**423**	**297**	**391**	**59**	**181**	**1521**	**60.8**

SPECIALTY **TEAM STATS**

			POINTS IN THE PAINT			POINTS OFF TURNOVERS			2ND CHANCE POINTS			FAST BREAK POINTS			BENCH POINTS		
Date	**Opponent**	**Result**	**UTM**	**OPP.**	**DIFF.**	**UTM**	**OPP.**	**DIFF.**	**UTM**	**OPP.**	**DIFF.**	**UTM**	**OPP.**	**DIFF.**	**UTM**	**OPP.**	**DIFF.**
Dec. 6	at #5 Louisville	L, 85-67	24	40	-16	8	13	-5	2	12	-10	0	13	-13	5	36	-31
Dec. 8	at Samford	W, 75-67	38	24	+14	19	19	0	8	8	0	11	4	+7	15	30	-15
Dec. 18	at Southeast Missouri*	W, 61-58	26	28	-2	6	13	-7	8	15	-7	2	2	0	12	11	+1
Dec. 30	at Jacksonville State*	L, 72-67	36	34	+2	16	9	+7	9	4	+5	9	13	-4	18	25	-7
Jan. 5	at #2 Louisville	L, 96-61	24	30	-6	7	26	-19	4	7	-3	4	9	-5	16	28	-12
Jan. 7	at Tennessee State*	W, 80-39	36	14	+22	24	4	+20	21	8	+13	9	0	+9	21	13	+8
Jan. 14	AUSTIN PEAY*	W, 69-53	18	16	+2	16	12	+4	4	6	-2	1	5	-4	5	33	-28
Jan. 16	MURRAY STATE*	W, 78-71	48	16	+32	9	24	-15	8	2	+6	5	12	-7	4	11	-7
Jan. 21	at Eastern Kentucky*	W, 65-39	24	20	+4	17	13	+4	2	11	-9	3	2	+1	17	9	+8
Jan. 23	at Morehead State*	W, 80-63	40	22	+18	17	6	+11	5	5	0	9	4	+5	7	12	-5
Jan. 26	BELMONT*	W, 66-63	30	14	+16	8	7	+1	9	16	-7	3	3	0	16	7	+9
Jan. 28	EASTERN ILLINOIS*	W, 70-50	30	26	+4	23	5	+18	4	7	-3	2	2	0	11	11	0
Jan. 30	SIUE*	W, 79-45	36	24	+12	23	6	+17	7	10	-3	10	3	+7	42	15	+27
Feb. 1	SOUTHEAST MISSOURI*	W, 80-70	30	34	-4	23	14	+9	9	11	-2	5	17	-12	15	3	+12
Feb. 4	JACKSONVILLE STATE*	W, 60-46	30	10	+20	10	13	-3	8	7	+1	6	2	+4	15	27	-12
Feb. 6	TENNESSEE TECH*	L, 77-73	38	18	+20	10	13	-3	8	18	-10	7	7	0	8	12	-4
Feb. 12	at Austin Peay*	W, 56-51	32	20	+12	13	12	+1	10	12	-2	7	0	+7	16	16	0
Feb. 13	at Murray State*	W, 67-65	30	28	+2	17	4	+13	11	13	-2	10	5	+5	34	10	+24
Feb. 18	MOREHEAD STATE*	W, 77-39	24	20	+4	22	5	+17	10	7	+3	3	8	-5	25	11	+14
Feb. 20	EASTERN KENTUCKY*	W, 81-62	26	16	+10	16	8	+8	7	9	-2	4	2	+2	30	31	-1
Feb. 25	at SIUE*	W, 68-52	34	30	+4	23	12	+11	10	8	+2	6	5	+1	20	5	+15
Feb. 27	at Eastern Illinois*	W, 69-63	30	32	-2	14	21	-7	4	8	-4	8	8	0	10	12	-2
March 3	vs. Eastern Illinois#	W, 65-56	20	34	-14	13	19	-6	8	14	-6	4	13	-9	11	5	+6
March 5	vs. Tennessee Tech#	W, 69-56	38	30	+8	9	11	-2	7	7	0	6	10	-4	10	14	-4
March 6	vs. Belmont#	W, 83-75	38	26	+12	19	31	-12	9	14	-5	11	15	-4	22	22	0

UT Martin at #5 Louisville
12/6/20 | 11 am at KFC Yum! Center - Louisville, Ky.

UT Martin 67 • 0-1

##	Player	GS	MIN	FG	3PT	FT	O-B-T	PF	A	TO	B	S	PTS
20	Chelsey Perry	*	29	8-19	3-7	7-8	0-4-4	4	2	1	2	1	26
11	Dasia Young	*	36	4-7	2-3	2-4	0-5-5	4	2	0	0	0	12
23	Hayley Harrison	*	18	2-4	2-2	4-6	1-1-2	2	0	2	0	1	10
21	Maddie Waldrop	*	33	3-6	0-3	2-3	2-6-8	3	1	2	0	0	8
05	Seygan Robins	*	25	2-6	0-2	2-2	0-1-1	4	4	5	0	0	6
10	Raegan Johnson		6	2-2	0-0	0-0	0-3-3	3	0	1	0	0	4
02	Sade' Hudson		24	0-5	0-1	1-2	0-3-3	1	1	4	0	1	1
13	Demi Burdick		12	0-1	0-1	0-0	0-2-2	1	0	1	0	0	0
22	Damiah Griffin		12	0-0	0-0	0-0	0-2-2	0	1	2	0	0	0
03	Macy Rippy		5	0-1	0-1	0-0	0-0-0	0	0	1	0	0	0
TM	TEAM		0	0-0	0-0	0-0	0-5-5	0	0	0	0	0	0
TOTALS		**-**	**200**	**21-51**	**7-20**	**18-25**	**3-32-35**	**22**	**11**	**19**	**2**	**3**	**67**

#5 Louisville • 4-0

##	Player	GS	MIN	FG	3PT	FT	O-B-T	PF	A	TO	B	S	PTS
01	Dana Evans		27	9-18	4-9	4-5	0-1-1	2	1	1	0	2	26
10	Hailey Van Lith		29	2-9	0-2	6-7	1-6-7	2	3	1	0	3	10
14	Kianna Smith		18	4-9	2-4	0-0	0-1-1	4	0	0	0	0	10
11	Norika Konno		18	3-6	1-2	2-2	0-3-3	0	0	1	0	0	9
44	Olivia Cochran		19	2-5	0-0	3-6	4-6-10	2	0	2	0	0	7
22	Elizabeth Dixon		15	3-5	0-0	1-2	1-6-7	2	1	0	1	0	7
13	Merissah Russell		11	3-3	0-0	0-0	0-2-2	4	1	2	0	0	6
04	Elizabeth Balogun		19	2-5	0-2	1-2	0-1-1	4	1	1	0	3	5
00	Ramani Parker		5	1-2	0-0	2-3	2-0-2	1	0	0	0	0	4
02	Ahlana Smith		13	0-2	0-2	1-2	0-0-0	1	2	0	0	1	1
05	Mykasa Robinson		13	0-1	0-0	0-0	2-3-5	2	3	1	0	0	0
31	Nyah Green		13	0-4	0-2	0-0	1-1-2	2	0	0	0	0	0
TM	TEAM		0	0-0	0-0	0-0	1-1-2	0	0	0	0	0	0
TOTALS		**-**	**200**	**29-69**	**7-23**	**20-29**	**12-31-43**	**26**	**12**	**9**	**1**	**9**	**85**

Score by Periods	1st	2nd	3rd	4th	Total
UT Martin	14	13	21	19	67
#5 Louisville	15	25	24	21	85

UT Martin at Samford
12/8/20 | 6 pm at Pete Hanna Center - Birmingham, Ala.

UT Martin 75 • 1-1

##	Player	GS	MIN	FG	3PT	FT	O-B-T	PF	A	TO	B	S	PTS
20	Chelsey Perry	*	40	14-22	3-5	0-0	3-8-11	2	1	2	2	3	31
05	Seygan Robins	*	38	6-9	4-6	0-0	1-1-2	2	6	6	0	2	16
11	Dasia Young	*	32	2-6	0-3	1-3	1-4-5	3	3	3	1	0	5
23	Hayley Harrison	*	26	1-4	0-1	2-2	0-1-1	3	1	3	0	0	4
21	Maddie Waldrop	*	25	2-5	0-0	0-2	1-5-6	4	5	1	1	2	4
22	Damiah Griffin		6	4-4	0-0	0-0	0-0-0	0	0	1	0	0	8
13	Demi Burdick		18	2-3	0-0	0-0	3-2-5	0	2	1	0	0	4
02	Sade' Hudson		15	0-2	0-1	3-4	0-0-0	0	3	1	0	1	3
TM	TEAM		0	0-0	0-0	0-0	1-2-3	0	0	1	0	0	0
TOTALS		**-**	**200**	**31-55**	**7-16**	**6-11**	**10-23-33**	**14**	**21**	**19**	**4**	**8**	**75**

Samford • 0-4

##	Player	GS	MIN	FG	3PT	FT	O-B-T	PF	A	TO	B	S	PTS
14	Annie Ramil	*	30	4-10	0-3	5-8	6-7-13	3	2	5	1	1	13
22	Raven Omar	*	36	5-8	2-2	0-0	1-2-3	0	3	3	0	0	12
03	Shauntai Battle	*	24	2-5	2-4	2-2	0-0-0	0	1	1	0	0	8
33	Makaila Woolard	*	34	2-7	0-1	0-0	2-4-6	2	1	1	0	0	4
04	Audra Leipold	*	6	0-3	0-2	0-0	0-0-0	0	0	0	0	0	0
11	Andrea Cournoyer		28	8-17	2-7	0-1	1-2-3	2	3	1	0	1	18
12	Mallory Hampton		24	4-5	2-3	0-0	0-0-0	0	3	3	0	2	10
32	Kierten Nelson		14	1-3	0-0	0-0	0-0-0	1	0	1	0	1	2
21	Katie Allen		4	0-0	0-0	0-0	0-0-0	1	0	1	0	1	0
TM	TEAM		0	0-0	0-0	0-0	2-2-4	0	0	1	0	0	0
TOTALS		**-**	**200**	**26-58**	**8-22**	**7-11**	**12-17-29**	**9**	**13**	**17**	**1**	**6**	**67**

Score by Periods	1st	2nd	3rd	4th	Total
UT Martin	16	21	26	12	75
Samford	20	22	13	12	67

UT Martin at Samford
12/8/20 | 6 pm at Pete Hanna Center - Birmingham, Ala.

UT Martin 61 • 2-1 (1-1 OVC)

##	Player	GS	MIN	FG	3PT	FT	O-B-T	PF	A	TO	B	S	PTS
20	Chelsey Perry	*	39	9-17	2-4	8-10	1-6-7	4	3	4	0	1	28
05	Seygan Robins	*	39	2-6	0-3	2-2	0-1-1	2	4	3	0	1	6
21	Maddie Waldrop	*	27	2-8	0-0	2-4	0-7-7	2	1	2	0	1	6
23	Hayley Harrison	*	19	2-2	1-1	0-0	0-3-3	1	1	4	0	1	5
11	Dasia Young	*	33	2-8	0-0	0-0	5-4-9	2	3	0	1	0	4
13	Demi Burdick		8	2-5	0-0	0-0	0-1-1	1	0	0	0	0	4
35	Paige Pipkin		18	1-4	0-1	0-0	1-0-1	1	2	0	0	1	2
22	Damiah Griffin		9	1-2	0-0	0-0	0-1-1	1	0	0	0	0	2
14	Zaire Hicks		5	1-1	0-0	0-0	0-0-0	1	0	0	0	1	2
31	Kyannah Grant		3	0-1	0-1	2-2	0-0-0	0	1	1	0	0	2
02	Sade' Hudson		0+	0-0	0-0	0-0	0-0-0	0	0	0	0	0	0
03	Macy Rippy		0+	0-0	0-0	0-0	0-0-0	0	0	0	0	0	0
TM	TEAM		0	0-0	0-0	0-0	5-2-7	0	0	0	0	0	0
TOTALS		**-**	**200**	**22-54**	**3-10**	**14-18**	**12-25-37**	**15**	**15**	**14**	**1**	**6**	**61**

Southeast Missouri 58 • 2-4 (0-1 OVC)

##	Player	GS	MIN	FG	3PT	FT	O-B-T	PF	A	TO	B	S	PTS
24	Tesia Thompson	*	31	7-16	0-1	4-4	6-2-8	3	3	4	0	2	18
10	Taelour Pruitt	*	33	4-13	2-9	3-4	0-4-4	3	5	5	0	2	13
40	Latrese Saine	*	27	5-11	0-0	0-0	3-4-7	2	2	2	1	0	10
14	Nyrobi Pillers	*	19	2-7	0-0	2-2	1-2-3	4	0	0	0	0	6
34	Sophie Bussard	*	13	0-2	0-1	0-0	0-0-0	0	2	0	0	0	0
02	Roshala Scott		23	2-5	2-2	2-3	2-3-5	1	0	2	0	2	8
01	Kennedi Allen		21	1-5	0-0	0-0	1-4-5	1	1	0	3	0	2
30	Terri Smith		23	0-3	0-2	1-2	0-0-0	2	0	0	1	0	1
13	Deanay Watson		10	0-2	0-0	0-0	1-1-2	0	0	0	0	1	0
TM	TEAM		0	0-0	0-0	0-0	5-1-6	0	0	0	0	0	0
TOTALS		**-**	**200**	**21-64**	**4-15**	**12-15**	**19-21-40**	**16**	**13**	**13**	**5**	**7**	**58**

Score by Periods	1st	2nd	3rd	4th	Total
UT Martin	11	17	15	18	61
Southeast Missouri	8	8	25	17	58

UT Martin at Jacksonville State
12/30/20 | 4:30 pm at Pete Mathews Coliseum - Jacksonville, Ala.

UT Martin 67 • 2-2 (1-1 OVC)

##	Player	GS	MIN	FG	3PT	FT	O-B-T	PF	A	TO	B	S	PTS
20	Chelsey Perry	*	34	9-18	1-2	4-6	6-4-10	4	1	3	0	0	23
11	Dasia Young	*	29	4-9	1-3	1-2	1-3-4	2	1	2	0	1	10
35	Paige Pipkin	*	25	4-13	0-3	1-2	1-1-2	2	3	0	0	4	9
05	Seygan Robins	*	30	2-6	0-2	0-0	1-1-2	2	4	4	0	1	4
21	Maddie Waldrop	*	14	1-2	1-1	0-0	0-0-0	0	0	1	0	0	3
14	Zaire Hicks		14	4-8	1-3	0-0	0-0-0	1	0	2	1	1	9
22	Damiah Griffin		12	2-4	0-1	2-3	1-3-4	0	0	0	0	2	6
13	Demi Burdick		16	1-4	0-0	0-0	0-4-4	0	0	1	1	0	2
10	Raegan Johnson		4	0-2	0-0	1-2	1-0-1	1	0	0	0	0	1
23	Hayley Harrison		11	0-1	0-1	0-0	0-1-1	2	1	0	0	1	0
31	Kyannah Grant		8	0-1	0-0	0-0	1-1-2	0	2	0	0	0	0
02	Sade' Hudson		3	0-1	0-0	0-0	0-1-1	2	0	0	0	0	0
03	Macy Rippy		0+	0-0	0-0	0-0	0-0-0	0	0	0	0	0	0
TM	TEAM		0	0-0	0-0	0-0	1-5-6	0	0	0	0	0	0
TOTALS		**-**	**200**	**27-69**	**4-16**	**9-15**	**13-24-37**	**16**	**12**	**13**	**2**	**10**	**67**

Jacksonville State 72 • 4-2 (1-1 OVC)

##	Player	GS	MIN	FG	3PT	FT	O-B-T	PF	A	TO	B	S	PTS
24	Yamia Johnson	*	28	5-8	3-5	4-4	2-6-8	3	0	2	0	1	17
00	Taylor Hawks	*	27	6-8	1-2	3-5	0-7-7	1	3	4	1	2	16
11	Kiana Johnson	*	19	3-7	0-0	0-0	1-2-3	1	1	2	0	0	6
04	Keiara Griffin	*	28	2-8	0-4	0-2	2-7-9	1	4	2	1	2	4
23	Jessie Day	*	28	2-4	0-1	0-0	0-3-3	1	1	0	0	0	4
02	Imari Martin		26	6-13	5-10	0-0	0-1-1	1	3	3	0	0	17
21	Kennedy Gavin		21	2-3	0-0	0-0	0-1-1	2	0	1	0	0	4
05	Nekiyah Thompson		9	1-1	0-0	0-0	0-1-1	2	2	2	0	0	2
13	Shawnta Shaw		4	1-1	0-0	0-0	0-1-1	2	2	2	0	0	2
22	Jayla Walker		6	0-0	0-0	0-0	0-0-0	0	0	0	0	0	0
34	Winnie Kuimi		4	0-2	0-0	0-2	1-1-2	0	0	0	0	0	0
TM	TEAM		0	0-0	0-0	0-0	0-2-2	0	0	0	0	0	0
TOTALS		**-**	**200**	**28-55**	**9-22**	**7-13**	**6-32-38**	**14**	**16**	**18**	**2**	**5**	**72**

Score by Periods	1st	2nd	3rd	4th	Total
UT Martin	17	12	19	19	67
Jacksonville St.	12	26	22	12	72

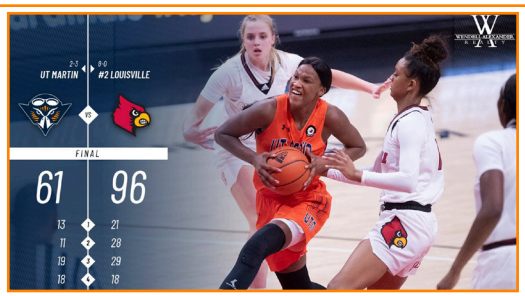

UT Martin at #2 Louisville
1/5/21 | 1:30 pm at KFC Yum! Center - Louisville, Ky.

UT Martin 61 • 2-3

##	Player	GS	MIN	FG	3PT	FT	O-B-T	PF	A	TO	B	S	PTS
20	Chelsey Perry	*	38	9-18	1-4	7-10	3-7-10	4	0	4	1	0	26
35	Paige Pipkin	*	28	2-6	1-3	4-6	0-2-2	2	2	5	0	1	9
05	Seygan Robins	*	24	2-3	0-0	1-2	0-2-2	0	1	2	0	1	5
11	Dasia Young	*	13	2-3	1-1	0-0	0-2-2	2	1	0	0	0	5
21	Maddie Waldrop	*	28	0-2	0-2	0-0	1-5-6	3	1	1	1	0	0
02	Sade' Hudson		13	2-6	1-1	4-4	0-1-1	1	1	1	0	0	9
14	Zaire Hicks		16	3-5	0-1	1-2	0-1-1	1	0	1	0	0	7
23	Hayley Harrison		16	0-3	0-1	0-0	0-1-1	1	1	1	1	1	0
13	Demi Burdick		10	0-1	0-1	0-0	0-1-1	1	1	1	0	0	0
22	Damiah Griffin		9	0-1	0-0	0-0	0-1-1	0	1	0	0	0	0
31	Kyannah Grant		3	0-1	0-0	0-0	0-0-0	0	0	1	0	0	0
10	Raegan Johnson		2	0-1	0-0	0-0	0-0-0	0	0	0	0	0	0
TM	TEAM		0	0-0	0-0	0-0	1-0-1	0	0	1	0	0	0
TOTALS		**-**	**200**	**20-50**	**4-14**	**17-24**	**5-23-28**	**15**	**9**	**18**	**3**	**3**	**61**

#2 Louisville 96 • 8-0

##	Player	GS	MIN	FG	3PT	FT	O-B-T	PF	A	TO	B	S	PTS
01	Dana Evans	*	25	10-12	6-7	3-3	0-2-2	2	5	2	0	2	29
14	Kianna Smith	*	23	5-8	3-4	1-2	2-3-5	1	1	2	0	2	14
10	Hailey Van Lith	*	28	4-8	0-4	4-4	1-4-5	3	3	0	0	0	12
44	Olivia Cochran	*	23	3-8	0-1	2-2	1-5-6	2	2	2	1	1	8
04	Elizabeth Balogun	*	22	2-6	1-4	0-0	1-2-3	3	0	0	1	0	5
03	Malea Williams		6	2-4	1-1	2-2	0-3-3	0	0	0	1	0	7
02	Ahlana Smith		19	2-7	1-3	1-2	0-0-0	3	0	1	0	2	6
22	Elizabeth Dixon		17	1-4	0-0	4-4	3-2-5	3	1	0	1	1	6
11	Norika Konno		20	2-6	1-2	0-0	3-1-4	1	3	0	0	2	5
13	Merissah Russell		7	2-3	0-0	0-0	1-1-2	1	0	0	0	0	4
05	Mykasa Robinson		8	0-1	0-0	0-0	0-3-3	1	2	0	0	0	0
00	Ramani Parker		2	0-0	0-0	0-0	0-1-1	0	0	2	0	0	0
TM	TEAM		0	0-0	0-0	0-0	0-0-0	0	0	0	0	0	0
TOTALS		**-**	**200**	**33-67**	**13-26**	**17-19**	**12-27-39**	**20**	**17**	**9**	**4**	**10**	**96**

Score by Periods	1st	2nd	3rd	4th	Total
UT Martin	13	11	19	18	61
#2 Louisville	21	28	29	18	96

UT Martin at Tennessee State
1/7/21 | 5 pm at Gentry Center - Nashville, Tenn.

UT Martin 80 • 3-3 (2-1 OVC)

##	Player	GS	MIN	FG	3PT	FT	O-B-T	PF	A	TO	B	S	PTS
20	Perry,Chelsey	*	23	13-18	3-4	3-3	1-6-7	2	0	1	1	4	32
05	Robins,Seygan	*	25	6-8	6-7	0-0	1-1-2	0	3	0	0	0	18
11	Young,Dasia	*	24	1-3	1-2	2-2	2-4-6	1	4	3	0	2	5
21	Waldrop,Maddie	*	24	1-4	0-2	0-0	3-3-6	1	4	1	1	0	2
35	Pipkin,Paige	*	21	1-6	0-3	0-0	0-3-3	0	5	2	1	1	2
13	Burdick,Demi		15	3-6	0-0	0-0	0-2-2	0	1	2	0	0	6
22	Griffin,Damiah		11	3-4	0-1	0-1	2-1-3	1	0	1	0	0	6
02	Hudson,Sade'		10	2-5	0-1	2-2	1-1-2	2	0	0	0	0	6
10	Johnson,Raegan		7	0-0	0-0	3-4	1-1-2	0	2	1	0	0	3
23	Harrison,Hayley		20	0-4	0-2	0-0	1-1-2	4	1	0	2	0	0
14	Hicks,Zaire		10	0-4	0-3	0-0	0-0-0	1	0	0	0	1	0
31	Grant,Kyannah		10	0-1	0-1	0-0	0-1-1	0	0	0	0	1	0
TM	TEAM		0	0-0	0-0	0-0	4-1-5	0	0	1	0	0	0
TOTALS		**-**	**200**	**30-63**	**10-26**	**10-12**	**16-25-41**	**12**	**20**	**12**	**5**	**9**	**80**

Tennessee State 39 • 0-6 (0-4 OVC)

##	Player	GS	MIN	FG	3PT	FT	O-B-T	PF	A	TO	B	S	PTS
02	Wrister,Andreana	*	31	3-18	1-10	3-3	2-0-2	1	3	4	0	0	10
03	Wrightsell,Jaden	*	28	4-9	0-0	1-2	1-5-6	4	1	5	0	1	9
21	Fairs,London	*	20	2-6	2-5	1-2	0-0-0	0	0	0	0	0	7
11	Davis,Kennedy	*	31	0-2	0-0	0-0	2-2-4	2	2	7	0	1	0
32	Broner,Jasmine	*	27	0-1	0-0	0-0	3-4-7	3	0	2	0	0	0
12	McCullah,Breannah		30	2-10	0-3	1-2	1-4-5	2	0	2	0	1	5
22	Cunningham,Nijah		16	1-3	0-0	2-2	1-1-2	2	0	1	0	0	4
10	Appiah-Kubi,Amber		12	1-3	1-3	0-0	0-0-0	1	0	0	0	0	3
05	Bailey,Aniyah		3	0-0	0-0	1-2	0-0-0	0	0	0	0	0	1
14	Spence,Jada		2	0-0	0-0	0-0	0-0-0	0	0	0	0	0	0
TM	TEAM		0	0-0	0-0	0-0	3-2-5	0	0	2	0	0	0
TOTALS		**-**	**200**	**13-52**	**4-21**	**9-13**	**13-18-31**	**15**	**6**	**23**	**0**	**3**	**39**

Score by Periods	1st	2nd	3rd	4th	Total
UT Martin	26	14	23	17	80
Tennessee State	17	7	7	14	39

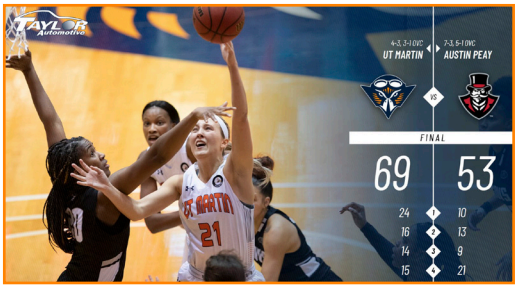

UT Martin vs. Austin Peay
1/14/21 | 5 pm at Elam Center - Martin, Tenn.

Austin Peay 53 • 7-5, 5-1

##	Player	GS	MIN	FG	3PT	FT	O-B-T	PF	A	TO	B	S	PTS
15	Kasey Kidwell	*	27	3-5	0-2	4-6	1-2-3	4	1	0	0	1	10
33	Brandi Ferby	*	22	1-5	1-2	3-6	0-2-2	3	2	0	0	1	6
32	Brianah Ferby	*	17	2-8	0-2	0-0	1-1-2	2	2	1	0	0	4
23	Maggie Knowles	*	27	0-6	0-5	0-0	0-4-4	2	0	0	0	2	0
20	Kemia Ward	*	9	0-0	0-0	0-0	0-4-4	5	0	1	0	0	0
22	Shay-Lee Kirby		22	3-9	3-7	4-4	3-2-5	1	0	0	0	1	13
03	Nina De Leon Negron		23	3-5	1-2	1-4	2-4-6	1	3	2	0	1	8
00	Tahanee Bennell		19	2-8	2-6	1-2	3-1-4	2	2	4	0	2	7
24	Kelen Kenol		14	2-5	0-0	0-0	0-0-0	1	0	2	0	0	4
05	Myah Leflore		11	0-3	0-1	1-2	0-0-0	2	0	2	0	0	1
11	D'Shara Booker		6	0-0	0-0	0-0	0-0-0	1	0	0	0	0	0
02	Ashlynn Freeman		3	0-0	0-0	0-0	0-0-0	0	0	0	0	0	0
TM	TEAM		0	0-0	0-0	0-0	1-0-1	0	0	0	0	0	0
TOTALS		**-**	**200**	**16-54**	**7-27**	**14-24**	**11-20-31**	**24**	**10**	**12**	**0**	**8**	**53**

UT Martin 69 • 4-3, 3-1

##	Player	GS	MIN	FG	3PT	FT	O-B-T	PF	A	TO	B	S	PTS
20	Chelsey Perry	*	39	8-16	1-2	15-18	0-11-11	0	1	3	2	1	32
21	Maddie Waldrop	*	33	6-9	4-4	5-7	1-5-6	1	2	0	0	1	21
05	Seygan Robins	*	34	2-5	1-3	0-0	1-2-3	2	3	7	0	2	5
11	Dasia Young	*	27	1-4	0-2	1-2	2-7-9	4	3	2	0	1	3
35	Paige Pipkin	*	22	1-4	1-4	0-0	0-2-2	4	3	2	0	0	3
14	Zaire Hicks		17	2-4	1-1	0-0	2-0-2	4	2	2	0	0	5
02	Sade' Hudson		14	0-2	0-1	0-0	0-1-1	2	1	1	0	0	0
22	Damiah Griffin		8	0-0	0-0	0-0	0-2-2	1	0	0	0	0	0
23	Hayley Harrison		4	0-0	0-0	0-0	0-0-0	0	0	0	0	0	0
31	Kyannah Grant		2	0-0	0-0	0-0	0-0-0	0	0	0	0	0	0
10	Raegan Johnson		0+	0-0	0-0	0-0	0-0-0	0	0	0	0	0	0
44	Haley Nichols		0+	0-0	0-0	0-0	0-0-0	0	0	0	0	0	0
TM	TEAM		0	0-0	0-0	0-0	0-1-1	0	0	1	0	0	0
TOTALS		**-**	**200**	**20-44**	**8-17**	**21-27**	**6-31-37**	**18**	**15**	**18**	**2**	**5**	**69**

Score by Periods	1st	2nd	3rd	4th	Total
Austin Peay	10	13	9	21	53
UT Martin	24	16	14	15	69

UT Martin vs. Murray State
1/16/21 | 1 pm at Elam Center - Martin, Tenn.

Murray State 71 • 5-6, 2-4

##	Player	GS	MIN	FG	3PT	FT	O-B-T	PF	A	TO	B	S	PTS
05	Macey Turley	*	32	7-13	3-4	6-6	1-3-4	0	6	2	0	2	23
21	Bria Sanders-Woods	*	30	4-10	3-5	5-6	0-3-3	2	3	6	0	1	16
31	Katelyn Young	*	27	4-10	0-0	3-5	1-7-8	2	1	2	0	2	11
04	Lex Mayes	*	34	2-5	2-5	0-0	0-2-2	0	2	1	0	0	6
11	Laci Hawthorne	*	27	1-3	0-0	2-2	1-3-4	3	0	2	0	0	4
14	Manna Mensah		16	2-7	0-1	2-2	0-1-1	0	0	0	1	0	6
44	Macie Gibson		2	1-2	1-2	0-0	0-0-0	2	0	1	0	0	3
22	Hannah McKay		12	1-4	0-2	0-0	0-1-1	0	1	0	0	0	2
32	Alexis Burpo		14	0-2	0-0	0-0	0-3-3	5	0	0	0	0	0
10	Lucia Operto		6	0-1	0-0	0-0	0-1-1	2	0	0	0	1	0
23	Jalexis Russell		0+	0-0	0-0	0-0	0-0-0	1	0	0	0	0	0
TM	TEAM		0	0-0	0-0	0-0	2-1-3	0	0	0	0	0	0
TOTALS		**-**	**200**	**22-57**	**9-19**	**18-21**	**5-25-30**	**17**	**13**	**14**	**1**	**6**	**71**

UT Martin 78 • 5-3, 4-1

##	Player	GS	MIN	FG	3PT	FT	O-B-T	PF	A	TO	B	S	PTS
20	Chelsey Perry	*	40	14-31	1-7	7-8	1-10-11	2	1	3	4	1	36
05	Seygan Robins	*	36	4-9	3-5	3-4	1-1-2	3	3	7	1	1	14
21	Maddie Waldrop	*	30	5-8	0-2	2-3	0-6-6	3	3	0	0	0	12
11	Dasia Young	*	37	5-10	0-1	0-0	3-2-5	2	3	1	0	1	10
35	Paige Pipkin	*	20	1-2	0-0	0-0	0-3-3	1	3	1	0	2	2
02	Sade' Hudson		10	1-2	0-0	0-0	1-2-3	2	1	0	0	0	2
31	Kyannah Grant		6	0-0	0-0	2-2	0-0-0	0	1	0	0	0	2
14	Zaire Hicks		18	0-0	0-0	0-0	0-3-3	2	3	1	0	0	0
22	Damiah Griffin		2	0-0	0-0	0-0	0-0-0	0	0	0	0	0	0
10	Raegan Johnson		1	0-0	0-0	0-0	0-0-0	0	0	0	0	0	0
TM	TEAM		0	0-0	0-0	0-0	2-3-5	0	0	0	0	0	0
TOTALS		**-**	**200**	**30-62**	**4-15**	**14-17**	**8-30-38**	**15**	**18**	**13**	**5**	**5**	**78**

Score by Periods	1st	2nd	3rd	4th	Total
Murray State	20	12	24	15	71
UT Martin	16	21	21	20	78

UT Martin at Eastern Kentucky
1/21/21 | 5 pm at McBrayer Arena - Richmond, Ky.

UT Martin 65 • 6-3, 5-1

##	Player	GS	MIN	FG	3PT	FT	O-B-T	PF	A	TO	B	S	PTS
20	Chelsey Perry	*	34	8-12	2-3	4-6	1-7-8	3	4	0	2	2	22
21	Maddie Waldrop	*	30	4-7	1-4	0-0	0-6-6	0	5	1	1	0	9
11	Dasia Young	*	36	2-11	1-3	3-4	3-1-4	4	3	5	0	2	8
05	Seygan Robins	*	35	2-9	2-7	0-0	0-3-3	2	5	2	0	1	6
35	Paige Pipkin	*	20	1-7	1-4	0-0	1-4-5	0	1	3	0	2	3
31	Kyannah Grant		22	3-6	3-5	0-0	0-4-4	0	2	2	0	0	9
13	Demi Burdick		12	3-7	0-0	0-0	0-4-4	1	2	2	0	1	6
22	Damiah Griffin		4	1-1	0-0	0-0	1-1-2	1	0	0	0	0	2
02	Sade' Hudson		3	0-0	0-0	0-0	0-0-0	0	0	0	0	0	0
10	Raegan Johnson		3	0-0	0-0	0-0	0-0-0	1	0	0	0	1	0
44	Haley Nichols		1	0-1	0-0	0-0	0-0-0	1	0	0	0	0	0
TM	TEAM		0	0-0	0-0	0-0	1-2-3	0	0	0	0	0	0
TOTALS		**-**	**200**	**24-61**	**10-26**	**7-10**	**7-32-39**	**13**	**22**	**15**	**3**	**9**	**65**

Eastern Kentucky 39 • 6-7, 5-4

##	Player	GS	MIN	FG	3PT	FT	O-B-T	PF	A	TO	B	S	PTS
00	Jayla Johnson	*	24	5-12	0-3	1-2	2-1-3	2	0	4	0	1	11
55	Kendall Wingler	*	31	2-7	1-6	2-2	0-5-5	1	0	3	0	0	7
15	Bria Bass	*	25	2-4	0-1	2-2	2-6-8	0	2	3	1	0	6
21	Anysa Jordan	*	23	2-6	0-1	0-0	1-6-7	1	0	2	0	1	4
30	Alice Recanati	*	27	1-7	0-1	0-0	0-5-5	0	3	3	0	0	2
20	Emma Hacker		19	1-6	0-4	2-2	0-1-1	3	1	1	0	1	4
01	Corriana Evans		9	1-4	0-0	1-2	2-0-2	2	0	1	0	1	3
04	Georgia Baldwin		8	1-5	0-2	0-0	0-0-0	0	0	1	0	0	2
05	Amerah Steele		11	0-1	0-0	0-0	0-0-0	1	0	0	0	1	0
25	Clara Rosini		11	0-0	0-0	0-0	1-2-3	1	0	2	0	1	0
12	Kynnedy Azubike		10	0-3	0-1	0-0	0-0-0	0	0	1	0	1	0
23	Dafne Gianesini		2	0-1	0-0	0-0	0-0-0	1	0	2	0	0	0
TM	TEAM		0	0-0	0-0	0-0	1-3-4	0	0	0	0	0	0
TOTALS		**-**	**200**	**15-56**	**1-19**	**8-10**	**9-29-38**	**12**	**6**	**23**	**1**	**7**	**39**

Score by Periods	1st	2nd	3rd	4th	Total
UT Martin	12	11	23	19	65
Eastern Kentucky	8	17	7	7	39

UT Martin at Morehead State
1/23/21 | 1 p.m. at Johnson Arena - Morehead, Ky.

UT Martin 80 • 7-3, 6-1

##	Player	GS	MIN	FG	3PT	FT	O-B-T	PF	A	TO	B	S	PTS
20	Chelsey Perry	*	37	8-17	0-2	12-14	2-9-11	2	3	1	6	2	28
11	Dasia Young	*	27	10-14	0-2	2-2	1-4-5	4	2	1	2	1	22
35	Paige Pipkin	*	35	6-10	1-3	1-2	2-2-4	1	2	0	2	0	14
05	Seygan Robins	*	32	2-5	1-3	1-1	0-1-1	2	4	1	0	0	6
21	Maddie Waldrop	*	18	1-3	1-3	0-0	0-3-3	5	3	0	0	0	3
22	Damiah Griffin		9	2-2	0-0	0-0	1-0-1	1	0	0	1	1	4
02	Sade' Hudson		13	1-2	1-2	0-0	0-1-1	1	0	0	0	0	3
31	Kyannah Grant		19	0-1	0-1	0-0	0-1-1	1	1	3	0	0	0
13	Demi Burdick		10	0-4	0-1	0-0	0-1-1	1	2	1	0	2	0
TM	TEAM		0	0-0	0-0	0-0	1-2-3	0	0	1	0	0	0
TOTALS		**-**	**200**	**30-58**	**4-17**	**16-19**	**7-24-31**	**18**	**17**	**8**	**11**	**6**	**80**

Morehead State 63 • 5-9, 4-6

##	Player	GS	MIN	FG	3PT	FT	O-B-T	PF	A	TO	B	S	PTS
11	Ariel Kirkwood	*	36	5-11	3-5	4-5	2-4-6	3	2	5	0	2	17
12	Lauren Carter	*	36	6-10	2-3	3-3	0-6-6	1	0	3	1	0	17
02	Ellie Jo Johnson	*	30	2-3	0-0	4-4	1-1-2	5	1	0	1	0	8
22	Gabby Crawford	*	28	1-8	0-0	4-4	2-5-7	5	3	1	1	0	6
42	Tyler Moore	*	21	1-4	1-4	0-0	0-2-2	2	0	0	0	0	3
04	Tomiyah Alford		17	3-5	0-0	3-4	1-2-3	2	1	0	0	0	9
24	Jazzmyn Elston		21	1-9	1-3	0-0	0-1-1	1	1	3	0	1	3
01	Morgan Defoor		3	0-0	0-0	0-0	0-0-0	0	1	0	0	0	0
03	Darryn Zeigler		3	0-0	0-0	0-0	0-0-0	0	0	0	1	0	0
32	Laurie Thomas		3	0-0	0-0	0-0	0-0-0	0	0	0	0	0	0
00	L. Perry-Ellis		2	0-0	0-0	0-0	0-0-0	0	0	2	1	0	0
TM	TEAM		0	0-0	0-0	0-0	2-1-3	0	0	1	0	0	0
TOTALS		**-**	**200**	**19-50**	**7-15**	**18-20**	**8-22-30**	**19**	**9**	**15**	**5**	**3**	**63**

Score by Periods	1st	2nd	3rd	4th	Total
UT Martin	13	25	21	21	80
Morehead State	14	11	24	14	63

UT Martin vs Belmont
1/26/21 | 5 p.m. at Elam Center - Martin, Tenn.

Belmont 63 • 6-4, 3-2

##	Player	GS	MIN	FG	3PT	FT	O-B-T	PF	A	TO	B	S	PTS
11	Destinee Wells	*	34	5-13	4-7	5-6	0-6-6	2	2	1	0	2	19
00	Tuti Jones	*	37	4-13	3-10	0-0	1-2-3	2	4	0	0	0	11
14	Jamilyn Kinney	*	36	4-13	3-9	0-0	1-1-2	1	3	4	0	2	11
20	Conley Chinn	*	26	4-12	3-7	0-0	1-3-4	4	2	2	0	2	11
22	Maddie Cook	*	27	2-5	0-0	0-0	3-6-9	3	2	2	0	0	4
10	Allison Luly		25	2-3	0-0	0-1	3-5-8	2	2	1	1	0	4
23	Nikki Baird		11	1-3	1-3	0-0	1-2-3	2	1	1	0	0	3
21	Blair Schoenwald		3	0-0	0-0	0-0	0-0-0	0	0	0	0	0	0
34	Cam Browning		1	0-0	0-0	0-0	0-0-0	0	0	0	0	0	0
TM	TEAM		0	0-0	0-0	0-0	2-1-3	0	0	1	0	0	0
TOTALS		**-**	**200**	**22-62**	**14-36**	**5-7**	**12-26-38**	**16**	**16**	**12**	**1**	**6**	**63**

UT Martin 66 • 8-3, 7-1

##	Player	GS	MIN	FG	3PT	FT	O-B-T	PF	A	TO	B	S	PTS
20	Chelsey Perry	*	40	7-14	2-4	8-9	1-4-5	2	4	1	4	1	24
21	Maddie Waldrop	*	29	5-12	0-1	1-2	2-8-10	1	2	1	0	1	11
11	Dasia Young	*	40	3-8	1-3	1-2	1-4-5	2	2	2	0	0	8
05	Seygan Robins	*	34	2-5	2-5	1-2	0-3-3	1	4	1	0	1	7
35	Paige Pipkin	*	24	0-3	0-3	0-0	0-2-2	1	4	2	0	1	0
31	Kyannah Grant		19	3-4	2-3	0-0	0-2-2	1	4	0	0	1	8
22	Damiah Griffin		8	4-6	0-0	0-1	1-2-3	0	0	1	0	0	8
02	Sade' Hudson		3	0-0	0-0	0-0	0-0-0	0	0	2	0	1	0
13	Demi Burdick		3	0-0	0-0	0-0	0-0-0	1	0	0	0	0	0
TM	TEAM		0	0-0	0-0	0-0	1-5-6	0	0	0	0	0	0
TOTALS		**-**	**200**	**24-52**	**7-19**	**11-16**	**6-30-36**	**9**	**20**	**10**	**4**	**6**	**66**

Score by Periods	1st	2nd	3rd	4th	Total
Belmont	22	8	14	19	63
UT Martin	16	11	24	15	66

UT Martin vs Eastern Illinois
1/28/21 | 5 p.m. at Elam Center - Martin, Tenn.

Eastern Illinois 50 • 7-9, 5-6

##	Player	GS	MIN	FG	3PT	FT	O-B-T	PF	A	TO	B	S	PTS
41	Abby Wahl	*	34	8-13	2-3	3-4	2-5-7	0	0	2	1	1	21
22	Lariah Washington	*	34	3-9	0-2	2-2	1-8-9	1	4	4	0	0	8
01	Kira Arthofer	*	35	2-8	0-2	0-0	0-0-0	2	5	4	0	0	4
24	Morgan Litwiller	*	29	1-6	1-5	0-0	0-3-3	3	0	2	0	1	3
15	Taylor Steele	*	25	1-5	1-3	0-0	2-3-5	2	2	2	0	0	3
02	Jordyn Hughes		22	3-6	1-4	0-0	1-1-2	2	1	3	0	5	7
12	Paige Schumann		5	1-1	0-0	0-0	0-0-0	0	0	1	0	1	2
32	Parker Stafford		4	1-1	0-0	0-0	0-1-1	2	0	0	0	0	2
03	Briana Mishler		6	0-2	0-0	0-0	0-0-0	1	0	1	0	0	0
05	Jacqueline Maulucci		2	0-1	0-0	0-0	0-0-0	0	0	0	0	0	0
20	Alana Vinson		2	0-0	0-0	0-0	0-0-0	0	0	0	0	0	0
21	Haley Cameron		2	0-0	0-0	0-0	0-0-0	1	0	0	0	0	0
TM	TEAM		0	0-0	0-0	0-0	5-3-8	0	0	1	0	0	0
TOTALS		**-**	**200**	**20-52**	**5-19**	**5-6**	**11-24-35**	**14**	**12**	**20**	**1**	**8**	**50**

UT Martin 70 • 9-3, 8-1

##	Player	GS	MIN	FG	3PT	FT	O-B-T	PF	A	TO	B	S	PTS
20	Chelsey Perry	*	38	7-17	4-10	1-1	1-5-6	2	5	1	1	1	19
11	Dasia Young	*	38	6-11	1-2	3-3	1-3-4	3	3	1	0	4	16
35	Paige Pipkin	*	28	4-6	3-5	0-0	0-6-6	2	3	3	0	2	11
21	Maddie Waldrop	*	25	5-8	0-2	0-0	0-1-1	4	1	2	0	0	10
05	Seygan Robins	*	32	1-4	1-4	0-0	0-0-0	0	6	1	0	3	3
13	Demi Burdick		13	3-6	0-0	1-2	1-3-4	0	0	0	0	0	7
02	Sade' Hudson		5	1-2	0-1	0-0	0-1-1	0	0	1	0	0	2
10	Raegan Johnson		2	0-0	0-0	2-2	0-0-0	0	0	0	0	0	2
31	Kyannah Grant		15	0-0	0-0	0-0	0-1-1	0	3	2	0	0	0
22	Damiah Griffin		2	0-0	0-0	0-0	0-0-0	0	0	0	0	0	0
23	Hayley Harrison		2	0-0	0-0	0-0	0-0-0	0	0	0	0	0	0
TM	TEAM		0	0-0	0-0	0-0	1-1-2	0	0	0	0	0	0
TOTALS		**-**	**200**	**27-54**	**9-24**	**7-8**	**4-21-25**	**11**	**21**	**11**	**1**	**10**	**70**

Score by Periods	1st	2nd	3rd	4th	Total
Eastern Illinois	6	12	21	11	50
UT Martin	9	23	17	21	70

UT Martin vs. SIUE
1/30/21 | 1 pm at Elam Center - Martin, Tenn.

SIUE 45 • 5-11, 2-9

##	Player	GS	MIN	FG	3PT	FT	O-B-T	PF	A	TO	B	S	PTS
12	Mikayla Kinnard	*	34	4-9	0-0	2-2	1-2-3	1	1	6	0	0	10
11	Mikia Keith	*	28	3-7	2-4	0-0	1-2-3	3	2	3	0	3	8
23	Allie Troeckler	*	25	2-4	0-0	1-1	1-2-3	2	1	0	0	1	5
05	Ajulu Thatha	*	16	1-7	0-0	3-7	3-4-7	1	0	2	0	0	5
10	Sara Majorosova	*	15	1-5	0-3	0-0	0-3-3	0	2	0	0	0	2
02	Prima Chellis		15	2-5	0-1	3-6	1-1-2	0	0	1	0	2	7
54	Kelsie Williams		18	1-6	0-0	0-0	0-0-0	1	1	2	2	1	2
32	Madison Webb		10	1-1	0-0	0-0	0-1-1	3	1	1	0	1	2
35	Mikala Hall		5	1-3	0-1	0-0	0-1-1	0	0	1	0	0	2
44	Tori Hamilton		8	0-0	0-0	1-4	2-1-3	2	0	0	1	0	1
22	Madison Hackstadt		7	0-2	0-2	1-2	1-0-1	0	0	0	0	0	1
04	Tori Handley		12	0-4	0-2	0-0	2-1-3	0	0	1	0	1	0
15	Masyn McWilliams		7	0-3	0-2	0-2	0-2-2	0	0	0	0	0	0
TM	TEAM		0	0-0	0-0	0-0	2-1-3	0	0	0	0	0	0
TOTALS		**-**	**200**	**16-56**	**2-15**	**11-24**	**14-21-35**	**13**	**8**	**17**	**3**	**9**	**45**

UT Martin 79 • 10-3, 9-1

##	Player	GS	MIN	FG	3PT	FT	O-B-T	PF	A	TO	B	S	PTS
35	Paige Pipkin	*	19	4-7	2-4	1-1	0-1-1	1	2	1	1	1	11
21	Maddie Waldrop	*	26	4-7	0-1	0-0	1-12-13	3	4	2	1	1	8
20	Chelsey Perry	*	8	3-6	0-0	1-1	1-2-3	0	1	1	0	0	7
11	Dasia Young	*	13	3-5	0-0	0-2	1-3-4	1	2	0	1	2	6
05	Seygan Robins	*	24	2-4	1-2	0-0	0-1-1	3	4	2	0	0	5
23	Hayley Harrison		18	4-5	4-5	2-2	1-3-4	1	1	1	0	0	14
13	Demi Burdick		22	4-6	0-0	0-0	1-5-6	1	0	1	0	0	8
31	Kyannah Grant		23	2-3	2-3	0-0	0-1-1	0	3	0	2	1	6
22	Damiah Griffin		17	3-7	0-0	0-0	0-2-2	5	1	2	1	0	6
02	Sade' Hudson		18	2-4	1-2	0-0	0-2-2	3	2	1	0	2	5
10	Raegan Johnson		10	1-4	0-0	1-2	0-0-0	3	1	1	0	1	3
44	Haley Nichols		2	0-0	0-0	0-0	0-0-0	0	0	0	0	0	0
TM	TEAM		0	0-0	0-0	0-0	1-2-3	0	0	1	0	0	0
TOTALS		**-**	**200**	**32-58**	**10-17**	**5-8**	**6-34-40**	**21**	**21**	**13**	**6**	**8**	**79**

Score by Periods	1st	2nd	3rd	4th	Total
SIUE	11	12	7	15	45
UT Martin	15	15	27	22	79

UT Martin vs. Southeast Missouri
2/1/21 | 4 pm at Elam Center - Martin, Tenn.

Southeast Missouri 70 • 9-7, 7-4

##	Player	GS	MIN	FG	3PT	FT	O-B-T	PF	A	TO	B	S	PTS
02	Roshala Scott	*	37	8-10	4-6	2-2	0-7-7	3	4	6	1	0	22
24	Tesia Thompson	*	28	5-12	0-2	4-6	3-6-9	3	2	2	0	0	14
30	Terri Smith	*	39	6-14	0-3	0-0	3-0-3	1	3	2	0	7	12
40	Latrese Saine	*	26	4-9	0-0	2-4	4-7-11	4	0	2	2	2	10
34	Sophie Bussard	*	40	4-9	1-3	0-0	0-0-0	2	2	3	0	0	9
12	Sophia Hancock		8	1-1	0-0	1-2	0-2-2	1	2	1	0	0	3
14	Nyrobi Pillers		16	0-1	0-0	0-0	4-2-6	2	2	2	0	1	0
13	Deanay Watson		6	0-2	0-0	0-0	0-0-0	0	0	0	0	1	0
TM	TEAM		0	0-0	0-0	0-0	0-0-0	0	0	1	0	0	0
TOTALS		**-**	**200**	**28-58**	**5-14**	**9-14**	**14-24-38**	**16**	**15**	**19**	**3**	**11**	**70**

UT Martin 80 • 11-3, 10-1

##	Player	GS	MIN	FG	3PT	FT	O-B-T	PF	A	TO	B	S	PTS
11	Dasia Young	*	38	9-14	0-0	7-8	3-3-6	3	1	3	0	1	25
31	Kyannah Grant	*	38	5-7	2-4	3-4	0-1-1	0	9	1	0	0	15
21	Maddie Waldrop	*	29	5-7	1-2	2-3	1-2-3	4	1	1	0	2	13
05	Seygan Robins	*	37	3-13	2-6	1-2	1-3-4	2	3	3	0	4	9
35	Paige Pipkin	*	11	1-3	1-2	0-0	0-0-0	1	2	3	0	0	3
22	Damiah Griffin		18	4-8	1-2	2-2	1-5-6	2	2	0	0	2	11
23	Hayley Harrison		11	1-2	0-0	1-2	1-1-2	1	1	1	0	1	3
02	Sade' Hudson		5	0-4	0-1	1-2	1-0-1	0	0	0	0	0	1
13	Demi Burdick		13	0-1	0-1	0-0	0-2-2	4	1	0	0	0	0
10	Raegan Johnson		0+	0-0	0-0	0-0	0-0-0	0	0	0	0	0	0
TM	TEAM		0	0-0	0-0	0-0	3-1-4	0	0	0	0	0	0
TOTALS		**-**	**200**	**28-59**	**7-18**	**17-23**	**11-18-29**	**17**	**20**	**12**	**0**	**10**	**80**

Score by Periods	1st	2nd	3rd	4th	Total
Southeast Missouri	23	20	11	16	70
UT Martin	20	21	18	21	80

UT Martin vs. Jacksonville State
2/4/21 | 5 pm at Elam Center - Martin, Tenn.

Jacksonville State 46 • 8-5, 5-4

##	Player	GS	MIN	FG	3PT	FT	O-B-T	PF	A	TO	B	S	PTS
00	Taylor Hawks	*	22	2-7	0-3	3-5	0-3-3	0	4	3	0	0	7
24	Yamia Johnson	*	21	2-11	1-5	2-2	0-4-4	1	1	0	0	0	7
04	Keiara Griffin	*	24	2-5	1-3	0-1	0-3-3	1	1	0	0	0	5
23	Jessie Day	*	27	0-3	0-1	0-0	1-0-1	1	1	1	0	0	0
11	Kiana Johnson	*	17	0-9	0-0	0-0	1-1-2	2	0	2	0	0	0
02	Imari Martin		19	4-8	4-7	0-0	2-0-2	2	0	2	0	2	12
01	Kyra Williams		6	2-2	2-2	0-1	0-0-0	0	0	0	0	0	6
34	Winnie Kuimi		16	1-4	0-0	2-3	2-3-5	2	2	1	1	0	4
03	Kaiya Burnett		12	1-4	0-3	1-2	1-2-3	1	1	0	0	2	3
21	Kennedy Gavin		13	1-3	0-0	0-0	2-1-3	1	0	2	0	0	2
05	Nekiyah Thompson		23	0-2	0-2	0-0	0-1-1	2	2	5	0	3	0
TM	TEAM		0	0-0	0-0	0-0	2-1-3	0	0	0	0	0	0
TOTALS		**-**	**200**	**15-58**	**8-26**	**8-14**	**11-19-30**	**13**	**12**	**16**	**1**	**7**	**46**

UT Martin 60 • 12-3, 11-1

##	Player	GS	MIN	FG	3PT	FT	O-B-T	PF	A	TO	B	S	PTS
11	Dasia Young	*	31	4-8	0-0	3-5	3-10-13	2	2	3	1	0	11
31	Kyannah Grant	*	28	4-6	2-2	1-2	0-1-1	0	2	1	0	2	11
21	Maddie Waldrop	*	28	5-8	0-1	0-0	1-4-5	2	3	3	4	0	10
35	Paige Pipkin	*	24	3-5	1-1	1-1	1-6-7	1	2	1	0	1	8
05	Seygan Robins	*	31	1-7	1-3	2-2	0-5-5	0	2	1	0	4	5
22	Damiah Griffin		19	5-10	0-1	1-1	3-2-5	0	2	4	1	1	11
13	Demi Burdick		9	2-2	0-0	0-0	1-2-3	2	0	0	1	0	4
02	Sade' Hudson		13	0-2	0-1	0-2	0-1-1	3	1	2	0	0	0
23	Hayley Harrison		13	0-2	0-1	0-0	0-3-3	3	1	3	1	1	0
10	Raegan Johnson		3	0-1	0-0	0-0	0-0-0	0	0	1	0	0	0
44	Haley Nichols		1	0-0	0-0	0-0	0-0-0	0	0	0	0	1	0
TM	TEAM		0	0-0	0-0	0-0	0-2-2	0	0	0	0	0	0
TOTALS		**-**	**200**	**24-51**	**4-10**	**8-13**	**9-36-45**	**13**	**15**	**19**	**8**	**10**	**60**

Score by Periods	1st	2nd	3rd	4th	Total
Jacksonville State	15	9	0	22	46
UT Martin	12	14	21	13	60

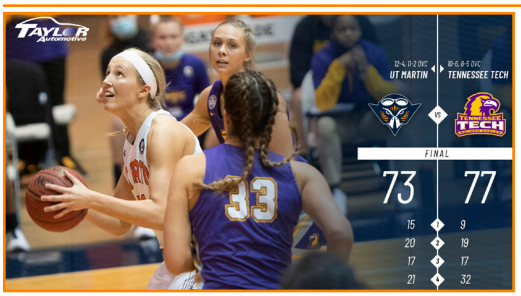

UT Martin vs. Tennessee Tech
2/6/21 | 1 pm at Elam Center - Martin, Tenn.

Tennessee Tech 77 • 10-6, 8-5

##	Player	GS	MIN	FG	3PT	FT	O-B-T	PF	A	TO	B	S	PTS
02	Jordan Brock	*	32	11-19	8-12	2-2	0-3-3	4	0	2	0	0	32
20	Kesha Brady	*	38	3-6	0-1	8-9	1-5-6	0	3	3	1	0	14
24	Jada Guinn	*	36	4-8	0-0	4-5	3-6-9	3	5	7	1	3	12
05	Anna Jones	*	31	2-5	0-2	3-3	4-1-5	5	4	1	0	2	7
33	Mackenzie Coleman*		20	0-2	0-0	0-2	0-3-3	1	0	3	2	1	0
03	Megan Clark		27	4-8	2-5	1-2	4-2-6	2	3	0	0	1	11
22	Peyton Carter		7	0-2	0-2	1-2	0-1-1	2	0	1	1	1	1
11	Maaliya Owens		9	0-5	0-3	0-0	0-0-0	2	0	1	0	1	0
13	Ansley Hall		0+	0-0	0-0	0-0	0-0-0	0	0	1	0	0	0
TM	TEAM		0	0-0	0-0	0-0	2-1-3	0	0	0	0	0	0
TOTALS		**-**	**200**	**24-55**	**10-25**	**19-25**	**14-22-36**	**19**	**15**	**19**	**5**	**9**	**77**

UT Martin 73 • 12-4, 11-2

##	Player	GS	MIN	FG	3PT	FT	O-B-T	PF	A	TO	B	S	PTS
21	Maddie Waldrop	*	38	7-9	3-3	5-6	2-6-8	2	2	1	1	2	22
11	Dasia Young	*	35	7-14	0-2	3-4	2-7-9	3	0	6	0	0	17
05	Seygan Robins	*	38	5-9	1-4	0-0	0-1-1	3	5	1	0	3	11
31	Kyannah Grant	*	38	4-10	0-3	3-5	0-1-1	2	4	5	0	1	11
35	Paige Pipkin	*	17	1-4	0-1	2-2	0-1-1	4	1	1	0	1	4
13	Demi Burdick		12	2-3	0-0	0-0	1-2-3	0	1	2	1	0	4
22	Damiah Griffin		15	1-5	0-1	0-0	0-1-1	1	2	0	0	2	2
23	Hayley Harrison		7	1-1	0-0	0-0	1-0-1	2	0	0	0	0	2
02	Sade' Hudson		0+	0-0	0-0	0-0	0-0-0	2	0	0	0	0	0
10	Raegan Johnson		0+	0-0	0-0	0-0	0-0-0	0	0	0	0	0	0
TM	TEAM		0	0-0	0-0	0-0	2-0-2	0	0	0	0	0	0
TOTALS		**-**	**200**	**28-55**	**4-14**	**13-17**	**8-19-27**	**19**	**15**	**16**	**2**	**9**	**73**

Score by Periods	1st	2nd	3rd	4th	Total
Tennessee Tech	9	19	17	32	77
UT Martin	15	20	17	21	73

UT Martin at Austin Peay
2/12/21 | 2 pm at Dunn Center - Clarksville, Tenn.

UT Martin 56 • 13-4, 12-2

##	Player	GS	MIN	FG	3PT	FT	O-B-T	PF	A	TO	B	S	PTS
11	Young,Dasia	*	40	4-9	0-0	8-10	3-4-7	3	0	3	0	1	16
02	Hudson,Sade'	*	33	4-8	0-0	4-4	0-5-5	2	2	4	0	0	12
21	Waldrop,Maddie	*	38	4-8	0-0	1-3	1-3-4	3	1	2	2	0	9
35	Pipkin,Paige	*	26	1-4	1-2	0-0	1-4-5	2	1	2	0	0	3
31	Grant,Kyannah	*	21	0-4	0-2	0-0	2-2-4	1	0	6	0	0	0
13	Burdick,Demi		18	2-4	0-0	4-4	2-5-7	1	1	3	1	0	8
23	Harrison,Hayley		13	2-3	0-0	0-0	0-3-3	0	1	1	0	1	4
22	Griffin,Damiah		11	1-2	0-1	2-2	0-0-0	1	1	1	0	2	4
TM	TEAM		0	0-0	0-0	0-0	2-2-4	0	0	1	0	0	0
TOTALS		**-**	**200**	**18-42**	**1-5**	**19-23**	**11-28-39**	**13**	**7**	**23**	**3**	**4**	**56**

Austin Peay 51 • 10-6, 8-4

##	Player	GS	MIN	FG	3PT	FT	O-B-T	PF	A	TO	B	S	PTS
23	Knowles,Maggie	*	28	4-8	4-8	0-0	2-1-3	2	0	0	0	2	12
32	Ferby,Brianah	*	28	3-9	2-6	4-4	3-2-5	3	0	2	0	0	12
11	Booker,D'Shara	*	24	4-10	0-0	1-1	1-6-7	5	2	1	1	0	9
05	Leflore,Myah	*	11	1-3	0-2	0-0	1-0-1	3	0	1	0	0	2
00	Bennell,Tahanee	*	21	0-6	0-4	0-0	1-1-2	2	2	5	0	1	0
22	Kirby,Shay-Lee		31	4-10	2-7	0-0	0-2-2	2	2	1	0	1	10
14	Sawyer,Ella		27	1-5	0-2	0-0	2-1-3	4	4	4	0	1	2
03	De Leon Negron,Nina		18	1-5	0-1	0-0	1-1-2	0	0	1	0	1	2
24	Kenol,Kelen		8	0-1	0-0	2-2	0-1-1	1	0	0	0	1	2
15	Kidwell,Kasey		4	0-3	0-1	0-0	1-0-1	0	0	0	0	0	0
TM	TEAM		0	0-0	0-0	0-0	2-0-2	0	0	1	0	0	0
TOTALS		**-**	**200**	**18-60**	**8-31**	**7-7**	**14-15-29**	**22**	**10**	**16**	**1**	**7**	**51**

Score by Periods	1st	2nd	3rd	4th	Total
UT Martin	9	14	12	21	56
Austin Peay	10	10	11	20	51

UT Martin at Murray State
2/13/21 | 4 pm at CFSB Center - Murray, Ky.

UT Martin 67 • 14-4, 13-2

##	Player	GS	MIN	FG	3PT	FT	O-B-T	PF	A	TO	B	S	PTS
02	Sade' Hudson	*	32	4-10	3-7	1-2	0-4-4	2	3	0	0	0	12
11	Dasia Young	*	23	4-7	0-0	3-3	2-2-4	3	2	1	0	2	11
21	Maddie Waldrop	*	40	2-9	0-3	0-0	1-7-8	2	1	1	3	0	4
35	Paige Pipkin	*	26	1-8	1-5	0-0	2-3-5	0	2	0	1	0	3
05	Seygan Robins	*	23	1-3	1-3	0-0	0-2-2	1	2	2	0	1	3
20	Chelsey Perry		25	9-19	0-1	0-0	3-3-6	3	1	2	1	0	18
13	Demi Burdick		14	4-6	0-0	2-2	2-2-4	2	3	0	0	1	10
22	Damiah Griffin		10	3-4	0-0	0-0	0-1-1	0	0	1	0	1	6
23	Hayley Harrison		7	0-1	0-0	0-0	0-0-0	0	0	1	0	0	0
TM	TEAM		0	0-0	0-0	0-0	1-1-2	0	0	0	0	0	0
TOTALS		**-**	**200**	**28-67**	**5-19**	**6-7**	**11-25-36**	**13**	**14**	**8**	**5**	**5**	**67**

Murray State 65 • 11-10, 8-8

##	Player	GS	MIN	FG	3PT	FT	O-B-T	PF	A	TO	B	S	PTS
05	Macey Turley	*	32	6-12	4-6	6-6	0-4-4	3	2	3	0	2	22
31	Katelyn Young	*	36	6-11	0-0	0-0	3-7-10	2	1	2	1	0	12
11	Laci Hawthorne	*	22	5-9	0-0	1-2	4-3-7	0	0	1	2	0	11
21	Bria Sanders-Woods*		36	2-11	1-4	5-6	2-2-4	0	6	3	0	1	10
04	Lex Mayes	*	29	0-4	0-3	0-0	0-4-4	0	2	1	0	1	0
14	Manna Mensah		20	3-6	0-0	0-0	1-3-4	2	1	3	0	0	6
22	Hannah McKay		18	2-7	0-1	0-0	0-3-3	0	1	0	1	0	4
32	Alexis Burpo		7	0-0	0-0	0-0	0-2-2	1	0	0	0	0	0
TM	TEAM		0	0-0	0-0	0-0	2-0-2	0	0	0	0	0	0
TOTALS		**-**	**200**	**24-60**	**5-14**	**12-14**	**12-28-40**	**8**	**13**	**13**	**4**	**4**	**65**

Score by Periods	1st	2nd	3rd	4th	Total
UT Martin	15	13	19	20	67
Murray St.	25	7	18	15	65

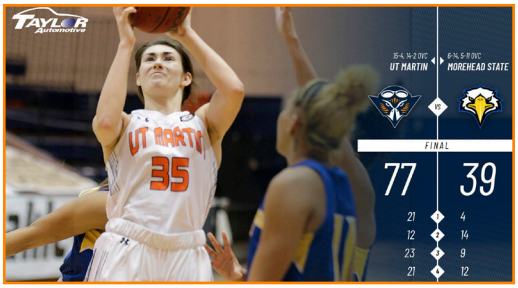

UT Martin vs. Morehead State
2/18/21 | 5 pm at Elam Center - Martin, Tenn.

Morehead State 39 • 6-14, 5-11

##	Player	GS	MIN	FG	3PT	FT	O-B-T	PF	A	TO	B	S	PTS
12	Lauren Carter	*	38	4-15	1-3	3-4	0-7-7	2	1	3	2	4	12
22	Gabby Crawford	*	23	3-8	0-0	0-0	3-4-7	5	0	0	0	0	6
11	Ariel Kirkwood	*	24	2-9	0-2	1-2	2-2-4	5	2	4	2	3	5
42	Tyler Moore	*	25	1-4	1-3	0-0	0-3-3	1	1	1	0	0	3
02	Ellie Jo Johnson	*	22	1-3	0-0	0-0	0-1-1	5	0	1	0	0	2
24	Jazzmyn Elston		23	3-10	0-3	1-1	0-2-2	2	0	0	0	1	7
00	L. Perry-Ellis		15	1-2	0-0	0-2	0-1-1	1	2	4	0	0	2
03	Darryn Zeigler		7	0-1	0-1	2-2	0-0-0	2	0	0	0	0	2
04	Tomiyah Alford		15	0-4	0-0	0-0	0-1-1	1	0	3	0	0	0
01	Morgan Defoor		8	0-1	0-1	0-0	0-1-1	1	0	1	0	0	0
TM	TEAM		0	0-0	0-0	0-0	6-2-8	0	0	1	0	0	0
TOTALS		**-**	**200**	**15-57**	**2-13**	**7-11**	**11-24-35**	**25**	**6**	**18**	**4**	**8**	**39**

UT Martin 77 • 15-4, 14-2

##	Player	GS	MIN	FG	3PT	FT	O-B-T	PF	A	TO	B	S	PTS
35	Paige Pipkin	*	30	6-9	6-8	2-2	2-0-2	2	1	1	0	1	20
11	Dasia Young	*	28	6-8	0-0	6-9	4-8-12	1	2	5	1	2	18
02	Sade' Hudson	*	26	0-3	0-1	5-8	1-5-6	2	3	0	0	4	5
20	Chelsey Perry	*	11	2-4	1-2	0-0	0-1-1	1	2	2	1	1	5
05	Seygan Robins	*	17	1-4	1-3	1-2	0-3-3	1	2	2	0	0	4
13	Demi Burdick		24	2-8	1-1	0-0	2-9-11	3	2	3	4	3	5
22	Damiah Griffin		19	2-5	0-0	1-2	1-5-6	0	1	0	1	0	5
23	Hayley Harrison		9	1-5	0-2	3-3	0-0-0	2	2	0	0	0	5
10	Raegan Johnson		7	2-4	0-0	1-3	0-0-0	0	1	0	0	0	5
44	Haley Nichols		2	1-1	1-1	0-0	0-0-0	0	0	0	0	1	3
31	Kyannah Grant		18	0-1	0-1	2-2	0-1-1	1	2	1	1	0	2
14	Zaire Hicks		9	0-1	0-0	0-0	1-0-1	2	1	0	0	1	0
TM	TEAM		0	0-0	0-0	0-0	0-1-1	0	0	0	0	0	0
TOTALS		**-**	**200**	**23-53**	**10-19**	**21-31**	**11-33-44**	**15**	**19**	**14**	**8**	**13**	**77**

Score by Periods	1st	2nd	3rd	4th	Total
Morehead State	4	14	9	12	39
UT Martin	21	12	23	21	77

UT Martin vs. Eastern Kentucky
2/20/21 | 1 pm at Elam Center - Martin, Tenn.

Eastern Kentucky 62 • 8-13, 7-10

##	Player	GS	MIN	FG	3PT	FT	O-B-T	PF	A	TO	B	S	PTS
55	Kendall Wingler	*	31	2-7	2-6	3-4	0-5-5	1	4	0	0	0	9
15	Bria Bass	*	27	2-8	1-6	3-4	2-4-6	1	1	2	0	2	8
00	Jayla Johnson	*	21	2-7	0-0	3-4	0-2-2	2	1	4	0	1	7
30	Alice Recanati	*	23	2-7	1-3	0-0	2-1-3	1	3	1	0	0	5
20	Emma Hacker	*	16	1-5	0-3	0-0	1-1-2	3	0	0	0	0	2
21	Anysa Jordan		16	3-7	1-1	2-2	1-2-3	3	0	2	1	1	9
01	Corriana Evans		5	0-0	0-0	6-6	0-1-1	0	0	0	0	0	6
12	Kynnedy Azubike		20	1-2	1-1	2-2	0-2-2	2	2	2	0	0	5
04	Georgia Baldwin		9	2-4	0-0	0-0	2-2-4	2	1	1	0	1	4
25	Clara Rosini		9	2-3	0-1	0-0	0-1-1	0	0	2	0	0	4
05	Amerah Steele		17	1-1	1-1	0-0	0-0-0	0	0	2	0	0	3
23	Dafne Gianesini		6	0-0	0-0	0-0	0-0-0	1	0	0	0	0	0
TM	TEAM		0	0-0	0-0	0-0	1-2-3	0	0	0	0	0	0
TOTALS		**-**	**200**	**18-51**	**7-22**	**19-22**	**9-23-32**	**16**	**12**	**16**	**1**	**5**	**62**

UT Martin 81 • 16-4, 15-2

##	Player	GS	MIN	FG	3PT	FT	O-B-T	PF	A	TO	B	S	PTS
05	Seygan Robins	*	24	6-8	6-8	0-0	0-2-2	1	4	2	0	1	18
21	Maddie Waldrop	*	27	4-11	1-4	3-4	3-8-11	4	3	1	4	0	12
11	Dasia Young	*	28	5-9	0-0	1-1	1-1-2	3	2	3	0	2	11
35	Paige Pipkin	*	32	3-3	2-2	2-4	0-3-3	1	6	3	0	0	10
02	Sade' Hudson	*	13	0-2	0-2	0-0	0-1-1	1	0	1	0	0	0
14	Zaire Hicks		15	4-7	3-4	1-1	0-3-3	1	0	0	0	0	12
22	Damiah Griffin		9	2-4	0-0	3-3	0-0-0	3	0	0	0	2	7
13	Demi Burdick		17	2-5	0-0	0-0	1-2-3	0	3	0	0	2	4
31	Kyannah Grant		15	1-4	1-3	0-0	1-2-3	0	0	1	1	0	3
23	Hayley Harrison		16	0-2	0-1	2-5	0-1-1	1	1	0	1	0	2
10	Raegan Johnson		2	0-0	0-0	2-2	0-0-0	1	0	0	0	1	2
44	Haley Nichols		2	0-0	0-0	0-0	1-0-1	0	0	1	0	0	0
TM	TEAM		0	0-0	0-0	0-0	0-2-2	0	0	0	0	0	0
TOTALS		**-**	**200**	**27-55**	**13-24**	**14-20**	**7-25-32**	**16**	**19**	**12**	**6**	**8**	**81**

Score by Periods	1st	2nd	3rd	4th	Total
Eastern Kentucky	20	11	14	17	62
UT Martin	22	13	22	24	81

UT Martin at SIUE
2/25/21 | 1 pm at First Community Arena - Edwardsville, Ill.

UT Martin 68 • 17-4, 16-2

##	Player	GS	MIN	FG	3PT	FT	O-B-T	PF	A	TO	B	S	PTS
21	Maddie Waldrop	*	33	7-12	1-3	4-4	3-7-10	3	4	0	1	0	19
11	Dasia Young	*	24	5-10	0-1	5-6	2-2-4	5	1	6	0	2	15
02	Sade' Hudson	*	17	3-6	0-1	0-0	0-2-2	3	2	0	0	1	6
35	Paige Pipkin	*	27	1-6	1-3	2-2	0-0-0	2	3	2	0	0	5
05	Seygan Robins	*	30	1-3	1-1	0-0	1-3-4	2	2	2	0	1	3
22	Damiah Griffin		14	5-8	0-0	4-4	0-2-2	5	1	1	0	1	14
13	Demi Burdick		19	2-6	0-1	0-0	1-4-5	1	1	0	1	3	4
23	Hayley Harrison		7	1-2	0-1	0-0	0-0-0	0	0	0	0	0	2
31	Kyannah Grant		17	0-1	0-1	0-0	0-0-0	1	1	0	0	0	0
14	Zaire Hicks		11	0-0	0-0	0-0	0-1-1	1	0	0	0	2	0
10	Raegan Johnson		1	0-0	0-0	0-0	0-0-0	0	0	0	0	0	0
TM	TEAM		0	0-0	0-0	0-0	0-5-5	0	0	1	0	0	0
TOTALS		**-**	**200**	**25-54**	**3-12**	**15-16**	**7-26-33**	**23**	**15**	**12**	**2**	**10**	**68**

SIUE 52 • 6-18, 3-16

##	Player	GS	MIN	FG	3PT	FT	O-B-T	PF	A	TO	B	S	PTS
05	Ajulu Thatha	*	33	7-13	0-1	2-7	2-5-7	4	4	2	0	1	16
02	Prima Chellis	*	28	3-4	2-2	3-3	1-6-7	4	2	0	0	3	11
54	Kelsie Williams	*	25	5-10	0-0	1-3	1-3-4	3	1	2	0	0	11
23	Allie Troeckler	*	36	2-3	0-1	2-4	1-3-4	3	2	3	1	0	6
10	Sara Majorosova	*	21	1-4	0-1	1-2	0-0-0	0	5	5	0	1	3
04	Tori Handley		7	1-4	1-4	0-0	0-0-0	0	0	1	0	0	3
32	Madison Webb		7	1-4	0-0	0-0	0-0-0	2	2	1	1	0	2
15	Masyn McWilliams		24	0-1	0-0	0-2	0-0-0	1	0	1	0	0	0
11	Mikia Keith		19	0-2	0-1	0-2	0-4-4	3	3	4	0	0	0
TM	TEAM		0	0-0	0-0	0-0	3-1-4	0	0	1	0	0	0
TOTALS		**-**	**200**	**20-45**	**3-10**	**9-23**	**8-22-30**	**20**	**19**	**20**	**2**	**5**	**52**

Score by Periods	1st	2nd	3rd	4th	Total
UT Martin	10	21	22	15	68
SIUE	16	15	10	11	52

UT Martin at Eastern Illinois
2/27/21 | 1 pm at Lantz Arena - Charleston, Ill.

UT Martin 69 • 18-4, 17-2

##	Player	GS	MIN	FG	3PT	FT	O-B-T	PF	A	TO	B	S	PTS
11	Dasia Young	*	33	12-13	0-0	6-11	2-2-4	2	1	3	1	3	30
35	Paige Pipkin	*	33	5-11	4-7	3-4	0-4-4	2	5	4	0	2	17
21	Maddie Waldrop	*	34	2-4	2-4	2-2	0-5-5	3	3	3	0	2	8
05	Seygan Robins	*	29	1-1	1-1	1-2	1-1-2	3	3	2	1	1	4
02	Sade' Hudson	*	5	0-0	0-0	0-0	0-1-1	1	0	3	0	0	0
13	Demi Burdick		32	2-6	0-1	0-0	0-5-5	1	1	0	5	0	4
14	Zaire Hicks		8	1-3	1-3	0-0	0-0-0	3	0	2	0	0	3
23	Hayley Harrison		9	1-1	0-0	0-0	0-0-0	3	0	1	1	0	2
22	Damiah Griffin		13	0-2	0-0	1-4	0-4-4	0	2	1	0	1	1
31	Kyannah Grant		4	0-0	0-0	0-0	0-0-0	0	2	0	0	0	0
10	Raegan Johnson		0+	0-0	0-0	0-0	0-0-0	0	0	0	0	0	0
44	Haley Nichols		0+	0-0	0-0	0-0	0-0-0	0	0	0	0	0	0
TM	TEAM		0	0-0	0-0	0-0	0-3-3	0	0	0	0	0	0
TOTALS		**-**	**200**	**24-41**	**8-16**	**13-23**	**3-25-28**	**18**	**17**	**19**	**8**	**9**	**69**

Eastern Illinois • 11-14, 9-11

##	Player	GS	MIN	FG	3PT	FT	O-B-T	PF	A	TO	B	S	PTS
22	Lariah Washington*		38	6-12	2-5	3-3	2-0-2	2	1	5	1	2	17
11	Karle Pace	*	29	6-16	1-5	3-3	1-0-1	3	0	0	0	4	16
15	Taylor Steele	*	27	4-11	1-3	0-0	1-2-3	3	1	1	0	2	9
01	Kira Arthofer	*	38	1-8	0-2	3-4	0-3-3	4	3	3	0	2	5
14	Grace McRae	*	10	1-1	0-0	2-2	1-1-2	1	1	2	0	0	4
41	Abby Wahl		25	3-5	0-1	0-0	1-6-7	3	0	3	1	0	6
24	Morgan Litwiller		15	1-3	1-3	0-0	1-3-4	2	0	1	0	0	3
02	Jordyn Hughes		12	1-2	0-1	0-0	0-2-2	0	1	1	0	0	2
32	Parker Stafford		6	0-0	0-0	1-2	0-1-1	1	0	0	0	0	1
TM	TEAM		0	0-0	0-0	0-0	4-4-8	0	0	0	0	0	0
TOTALS		**-**	**200**	**23-58**	**5-20**	**12-14**	**11-22-33**	**19**	**7**	**16**	**2**	**10**	**63**

Score by Periods	1st	2nd	3rd	4th	Total
UT Martin	11	25	14	19	69
Eastern Illinois	26	19	14	4	63

#1 UT Martin vs. #8 Eastern Illinois
OVC Basketball Championship Quarterfinals
3/3/21 | 1 pm at Ford Center - Evansville, Ind.

#8 Eastern Illinois 56 • 11-15

##	Player	GS	MIN	FG	3PT	FT	O-B-T	PF	A	TO	B	S	PTS
41	Abby Wahl	*	36	8-16	1-3	4-4	5-4-9	2	0	1	0	1	21
11	Karle Pace	*	33	5-16	2-8	0-0	1-3-4	1	4	1	0	1	12
22	Lariah Washington*		37	4-10	1-2	0-0	0-3-3	0	2	3	0	2	9
01	Kira Arthofer	*	32	2-5	0-1	1-2	1-0-1	3	3	4	0	4	5
24	Morgan Litwiller	*	22	2-6	0-3	0-0	2-1-3	3	0	1	0	0	4
15	Taylor Steele		12	1-2	0-1	0-0	1-0-1	2	0	0	0	0	2
03	Briana Mishler		4	1-2	0-1	0-0	0-0-0	1	0	0	0	1	2
32	Parker Stafford		3	0-0	0-0	1-2	0-0-0	0	0	0	0	0	1
02	Jordyn Hughes		17	0-4	0-1	0-0	1-2-3	3	1	0	0	0	0
14	Grace McRae		4	0-1	0-1	0-0	0-0-0	2	0	0	0	0	0
TM	TEAM		0	0-0	0-0	0-0	3-1-4	0	0	0	0	0	0
TOTALS		**-**	**200**	**23-62**	**4-21**	**6-8**	**14-14-28**	**17**	**10**	**10**	**0**	**9**	**56**

#1 UT Martin 65 • 19-4

##	Player	GS	MIN	FG	3PT	FT	O-B-T	PF	A	TO	B	S	PTS
11	Dasia Young	*	38	4-8	0-0	16-18	6-5-11	1	3	2	0	1	24
05	Seygan Robins	*	30	4-6	4-5	2-2	0-2-2	0	4	3	0	0	14
21	Maddie Waldrop	*	35	5-10	1-4	1-1	1-5-6	1	1	1	0	0	12
35	Paige Pipkin	*	36	1-8	0-2	0-0	2-2-4	1	6	3	1	2	2
02	Sade' Hudson	*	4	1-1	0-0	0-0	0-0-0	0	0	1	0	1	2
13	Demi Burdick		34	1-4	0-0	2-2	0-5-5	4	0	3	1	1	4
31	Kyannah Grant		10	1-2	1-2	0-0	0-0-0	0	0	0	0	0	3
22	Damiah Griffin		7	1-3	0-1	0-0	0-2-2	1	0	2	1	0	2
14	Zaire Hicks		4	1-1	0-0	0-0	0-0-0	0	1	0	0	0	2
23	Hayley Harrison		2	0-0	0-0	0-0	0-0-0	0	0	0	1	0	0
TM	TEAM		0	0-0	0-0	0-0	1-4-5	0	0	3	0	0	0
TOTALS		**-**	**200**	**19-43**	**6-14**	**21-23**	**10-25-35**	**8**	**15**	**18**	**4**	**5**	**65**

Score by Periods	1st	2nd	3rd	4th	Total
Eastern Ill.	14	19	10	13	56
UT Martin	22	15	19	9	65

#1 UT Martin vs. #5 Tennessee Tech
OVC Basketball Championship Semifinals
3/5/21 | 1 pm at Ford Center - Evansville, Ind.

#5 Tennessee Tech 56 • 15-10

##	Player	GS	MIN	FG	3PT	FT	O-B-T	PF	A	TO	B	S	PTS
02	Jordan Brock	*	32	4-11	2-5	2-2	0-1-1	3	2	2	0	2	12
05	Anna Jones	*	33	4-14	0-4	1-1	3-4-7	3	2	0	1	1	9
24	Jada Guinn	*	38	4-8	0-0	0-0	4-4-8	2	2	3	2	5	8
20	Kesha Brady	*	24	3-7	2-4	0-0	0-1-1	2	0	2	0	1	8
33	Mackenzie Coleman*		24	2-9	1-4	0-0	0-4-4	4	1	0	3	0	5
11	Maaliya Owens		24	5-14	1-6	1-1	0-4-4	1	1	1	0	0	12
03	Megan Clark		25	1-2	0-1	0-0	2-0-2	1	1	0	0	0	2
TM	TEAM		0	0-0	0-0	0-0	2-1-3	0	0	1	0	0	0
TOTALS		**-**	**200**	**23-65**	**6-24**	**4-4**	**11-19-30**	**16**	**9**	**9**	**6**	**9**	**56**

#1 UT Martin 69 • 20-4

##	Player	GS	MIN	FG	3PT	FT	O-B-T	PF	A	TO	B	S	PTS
21	Maddie Waldrop	*	35	7-11	2-2	3-3	1-7-8	1	2	4	3	0	19
35	Paige Pipkin	*	36	6-8	0-0	3-4	0-2-2	2	5	2	1	1	15
05	Seygan Robins	*	31	4-7	2-3	2-2	0-6-6	1	2	1	0	3	12
11	Dasia Young	*	26	2-6	0-0	3-4	2-7-9	4	3	4	4	0	7
02	Sade' Hudson	*	33	3-6	0-2	0-0	0-1-1	3	2	2	0	0	6
20	Chelsey Perry		14	4-8	0-1	2-2	0-2-2	0	0	0	1	0	10
31	Kyannah Grant		11	0-0	0-0	0-0	0-0-0	1	2	1	0	0	0
22	Damiah Griffin		6	0-2	0-1	0-0	0-3-3	1	1	0	1	0	0
13	Demi Burdick		4	0-0	0-0	0-0	0-0-0	0	0	1	0	0	0
14	Zaire Hicks		4	0-0	0-0	0-0	0-0-0	0	0	0	0	0	0
23	Hayley Harrison		0+	0-0	0-0	0-0	0-0-0	0	0	0	0	0	0
TM	TEAM		0	0-0	0-0	0-0	2-3-5	0	0	0	0	0	0
TOTALS		**-**	**200**	**26-48**	**4-9**	**13-15**	**5-31-36**	**13**	**17**	**15**	**10**	**4**	**69**

Score by Periods	1st	2nd	3rd	4th	Total
Tennessee Tech	11	21	12	12	56
UT Martin	14	25	14	16	69

#1 UT Martin vs. #2 Belmont
OVC Basketball Championship Finals
3/6/21 | 2 pm at Ford Center - Evansville, Ind.

#2 Belmont 83 • 20-5

##	Player	GS	MIN	FG	3PT	FT	O-B-T	PF	A	TO	B	S	PTS
11	Destinee Wells	*	36	10-17	4-7	8-8	0-3-3	2	7	4	0	4	32
14	Jamilyn Kinney	*	34	4-7	3-6	4-4	0-2-2	2	5	2	0	1	15
20	Conley Chinn	*	38	4-11	3-10	0-0	3-3-6	2	3	2	0	0	11
00	Tuti Jones	*	34	1-5	1-5	0-0	2-1-3	2	1	1	0	1	3
10	Allison Luly	*	9	0-0	0-0	0-4	1-2-3	4	0	1	1	0	0
03	Madison Bartley		20	6-8	0-1	1-4	2-3-5	3	0	5	4	1	13
05	Whitney Hay		16	2-3	1-1	0-0	0-2-2	1	2	0	0	1	5
34	Cam Browning		11	2-3	0-0	0-0	0-2-2	1	0	0	0	2	4
22	Maddie Cook		2	0-0	0-0	0-0	1-0-1	0	0	0	0	0	0
TM	TEAM		0	0-0	0-0	0-0	2-3-5	0	0	2	0	0	0
TOTALS		**-**	**200**	**29-54**	**12-30**	**13-20**	**11-21-32**	**17**	**18**	**17**	**5**	**10**	**83**

#1 UT Martin 75 • 20-5

##	Player	GS	MIN	FG	3PT	FT	O-B-T	PF	A	TO	B	S	PTS
11	Dasia Young	*	36	8-13	0-1	3-4	5-4-9	2	4	1	1	0	19
35	Paige Pipkin	*	31	6-9	3-5	1-2	1-0-1	1	2	3	1	2	16
21	Maddie Waldrop	*	37	4-12	1-7	2-2	0-6-6	1	2	3	1	4	11
05	Seygan Robins	*	34	1-2	1-2	2-2	1-0-1	3	5	2	0	1	5
02	Sade' Hudson	*	9	0-1	0-0	2-2	0-1-1	4	0	2	0	1	2
20	Chelsey Perry		23	6-16	2-6	2-2	3-4-7	4	5	2	0	1	16
13	Demi Burdick		12	1-3	0-0	0-0	1-2-3	1	5	1	2	1	2
31	Kyannah Grant		8	1-1	0-0	0-0	0-1-1	1	0	2	0	0	2
22	Damiah Griffin		3	1-2	0-0	0-0	0-0-0	2	0	0	0	0	2
23	Hayley Harrison		7	0-0	0-0	0-0	0-0-0	1	0	0	0	0	0
TM	TEAM		0	0-0	0-0	0-0	1-0-1	0	0	1	0	0	0
TOTALS		**-**	**200**	**28-59**	**7-21**	**12-14**	**12-18-30**	**20**	**23**	**17**	**5**	**10**	**75**

Score by Periods	1st	2nd	3rd	4th	Total
Belmont	14	27	19	23	83
UT Martin	12	14	18	31	75

SKYHAWKS OVER 30

• UT Martin has seen 13 different players score 30 points or more in the program's Division I history. Former Skyhawk Heather Butler leads all players with 18 30-point outings while Jasmine Newsome ranked second with 13. Skyhawk senior Chelsey Perry leads the team with 13 30-point outings.

Tiffany Brundige (1)
- at Eastern Kentucky (2/22/03) — 30 points

Heather Butler (18)
- at Morehead State (12/2/10) — 31 points
- Murray State (12/22/10) — 37 points
- at Tennessee State (1/2/12) — 35 points
- Tennessee State (1/30/12) — 42 points
- Eastern Illinois (2/11/12) — 32 points
- at Murray State (2/16/12) — 41 points
- Tennessee Tech (3/3/12) — 35 points
- Austin Peay (1/7/13) — 32 points
- at Tennessee State (2/18/13) — 31 points
- vs. Notre Dame (3/24/13) — 37 points
- Quinnipiac (11/16/13) — 31 points
- Missouri (11/23/13) — 36 points
- Evansville (11/25/13) — 34 points
- at Murray State (1/4/14) — 33 points
- at Austin Peay (1/6/14) — 30 points
- Tennessee Tech (1/20/14) — 35 points
- at Eastern Kentucky (2/3/14) — 44 points
- Austin Peay (3/1/14) — 44 points

Chanda Cordova (1)
- Middle Tennessee (1/27/96) — 34 points

Tessa Fields (1)
- at Austin Peay (1/24/98) — 30 points

Crystal Fuller (1)
- at Jacksonville State (1/26/08) — 35 points

Zabrina Harris (2)
- at Cal Poly (12/16/97) — 33 points
- Tennessee State (1/23/99) — 31 points

Andreika Jackson (2)
- Murray State (1/18/05) — 33 points
- Eastern Illinois (2/11/06) — 30 points

Ashia Jones (10)
- at Miami (12/15/14) — 35 points
- Eastern Kentucky (1/8/15) — 36 points
- Morehead State (1/10/15) — 30 points
- Jacksonville State (1/17/15) — 30 points
- Southeast Missouri (1/24/15) — 30 points
- at Murray State (1/31/15) — 44 points
- at Austin Peay (2/4/15) — 34 points
- Murray State (2/28/15) — 36 points
- vs. Eastern Illinois (3/4/15) — 30 points
- vs. Belmont (3/6/15) — 39 points

Jasmine Newsome (13)
- at Jacksonville State (1/15/11) — 30 points
- Eastern Illinois (1/22/11) — 35 points
- Morehead State (2/26/11) — 33 points
- at Southern Miss (11/16/11) — 39 points
- at Tennessee State (1/2/12) — 37 points
- at Southeast Missouri (1/16/13) — 36 points
- at Tennessee State (2/18/13) — 31 points
- at Murray State (2/23/13) — 31 points
- Eastern Kentucky (3/7/13) — 41 points
- vs. Tennessee Tech (3/9/13) — 34 points
- Quinnipiac (11/16/13) — 44 points
- at Austin Peay (1/6/14) — 37 points
- Tennessee Tech (1/20/14) — 36 points

Kelly Pendelton (1)
- at Austin Peay (1/10/02) — 36 points

Chelsey Perry (13)
- Samford (11/21/19) — 32 points
- Lipscomb (12/16/19) — 42 points
- Belmont (1/11/20) — 34 points
- Murray State (1/16/20) — 30 points
- at Eastern Illinois (1/23/20) — 35 points
- Tennessee Tech (2/6/20) — 37 points
- at Southeast Missouri (2/13/20) — 36 points
- at Jacksonville State (2/22/20) — 32 points
- Southeast Missouri (2/29/20) — 38 points
- at Samford (12/8/20) — 31 points
- at Tennessee State (1/7/21) — 32 points
- Austin Peay (1/14/21) — 32 points
- Murray State (1/16/21 — 36 points

Kendal Spray (4)
- at Eastern Illinois (1/18/17) — 33 points
- North Carolina A&T (11/30/17) — 30 points
- Rhodes College (12/7/17) — 35 points
- Murray State (2/3/18) — 34 points

Tara Tansil-Gentry (2)
- Morehead State (2/19/94) — 31 points
- Southeast Missouri (2/25/95) — 30 points

SEASON/CAREER **STATISTICS**

	Overall Statistics										Career Statistics									
SUMMARY	**GP-GS**	**Min/G**	**FG%**	**3PT%**	**FT%**	**R/G**	**A/G**	**STL**	**BLK**	**PTS/G**	**GP-GS**	**Min/G**	**FG%**	**3PT%**	**FT%**	**R/G**	**A/G**	**STL**	**BLK**	**PTS/G**
Chelsey Perry	17-14	30.1	.507	.406	.827	7.1	2.0	19	28	22.5	115-110	28.6	.474	.369	.839	6.5	1.6	151	223	16.4
Dasia Young	25-25	30.6	.528	.276	.734	6.3	2.1	28	13	12.7	56-45	26.5	.481	.319	.696	4.4	1.8	49	19	9.1
Maddie Waldrop	24-24	29.8	.500	.328	.714	6.3	2.3	16	24	9.8	119-86	27.0	.463	.311	.735	6.7	1.8	94	87	8.9
Seygan Robins	24-24	30.5	.444	.477	.778	2.3	3.5	32	2	7.9	24-24	30.5	.444	.477	.778	2.3	3.5	32	2	7.9
Paige Pipkin	23-22	25.6	.411	.408	.719	2.8	2.9	25	8	7.5	26-25	24.8	.395	.372	.719	2.6	2.8	26	8	6.9
Damiah Griffin	25-0	10.1	.523	.111	.696	2.0	0.6	15	6	4.3	69-22	16.2	.461	.271	.760	3.3	0.7	72	21	7.4
Demi Burdick	23-0	15.1	.418	.143	.900	3.5	1.1	14	17	3.7	99-17	11.0	.439	.207	.661	2.5	0.7	42	48	3.1
Kyannah Grant	22-4	15.4	.444	.406	.765	1.1	1.8	6	4	3.4	77-28	18.2	.422	.351	.779	1.3	2.2	64	12	4.2
Zaire Hicks	12-0	10.9	.471	.400	.667	0.9	0.6	6	1	3.3	78-34	17.4	.357	.320	.700	1.7	1.5	78	4	5.5
Sade' Hudson	25-9	12.8	.324	.240	.719	1.5	0.9	12	0	3.1	67-10	12.4	.330	.188	.632	1.5	1.0	49	2	3.7
Hayley Harrison	21-3	11.2	.381	.389	.700	1.1	0.6	7	7	2.5	21-3	11.2	.381	.389	.700	1.1	0.6	7	7	2.5
Raegan Johnson	16-0	3.0	.357	.000	.667	0.4	0.3	3	0	1.3	36-0	3.5	.364	.000	.632	0.8	0.2	6	0	1.0
Haley Nichols	7-0	1.1	.500	1.000	.000	0.1	0.0	2	0	0.4	7-0	1.1	.500	1.000	.000	0.1	0.0	2	0	0.4
x-Macy Rippy	3-0	1.7	.000	.000	.000	0.0	0.0	0	0	0.0	23-0	3.8	.125	.000	.714	0.3	0.2	1	0	0.5

	Overall Statistics											Career Statistics										
SCORING	**FG**	**FGA**	**FG%**	**3FG**	**FGA**	**3PT%**	**FT**	**FTA**	**FT%**	**PTS**	**PTS/G**	**FG**	**FGA**	**FG%**	**3FG**	**FGA**	**3PT%**	**FT**	**FTA**	**FT%**	**PTS**	**PTS/G**
Chelsey Perry	138	272	.507	26	64	.406	81	98	.827	383	22.5	707	1492	.474	120	325	.369	354	422	.839	1888	16.4
Dasia Young	115	218	.528	8	29	.276	80	109	.734	318	12.7	186	387	.481	22	69	.319	117	168	.696	511	9.1
Maddie Waldrop	91	182	.500	19	58	.328	35	49	.714	236	9.8	361	779	.463	70	225	.311	264	359	.735	1056	8.9
Seygan Robins	63	142	.444	42	88	.477	21	27	.778	189	7.9	63	142	.444	42	88	.477	21	27	.778	189	7.9
Paige Pipkin	60	146	.411	29	71	.408	23	32	.719	172	7.5	64	162	.395	29	78	.372	23	32	.719	180	6.9
Damiah Griffin	45	86	.523	1	9	.111	16	23	.696	107	4.3	197	427	.461	19	70	.271	98	129	.760	511	7.4
Demi Burdick	38	91	.418	1	7	.143	9	10	.900	86	3.7	129	294	.439	12	58	.207	37	56	.661	307	3.1
Kyannah Grant	24	54	.444	13	32	.406	13	17	.765	74	3.4	108	256	.422	47	134	.351	60	77	.779	323	4.2
Zaire Hicks	16	34	.471	6	15	.400	2	3	.667	40	3.3	151	423	.357	63	197	.320	63	90	.700	428	5.5
Sade' Hudson	24	74	.324	6	25	.240	23	32	.719	77	3.1	89	270	.330	15	80	.188	55	87	.632	248	3.7
Hayley Harrison	16	42	.381	7	18	.389	14	20	.700	53	2.5	16	42	.381	7	18	.389	14	20	.700	53	2.5
Raegan Johnson	5	14	.357	0	0	.000	10	15	.667	20	1.3	12	33	.364	0	0	.000	12	19	.632	36	1.0
Haley Nichols	1	2	.500	1	1	1.000	0	0	.000	3	0.4	1	2	.500	1	1	1.000	0	0	.000	3	0.4
x-Macy Rippy	0	1	.000	0	1	.000	0	0	.000	0	0.0	3	24	.125	0	14	.000	5	7	.714	11	0.5

	Overall Statistics									Career Statistics								
TOTALS	**ORB**	**DRB**	**TOTAL**	**PF**	**FO**	**A**	**TO**	**A/TO**	**Hi Pts**	**ORB**	**DRB**	**TOTAL**	**PF**	**FO**	**A**	**TO**	**A/TO**	**Hi Pts**
Chelsey Perry	27	93	120	39	0	34	31	1.1	383	206	539	745	352	16	182	245	0.7	1888
Dasia Young	56	101	157	66	1	53	60	0.9	318	105	144	249	151	5	98	104	0.9	511
Maddie Waldrop	25	127	152	56	1	55	34	1.6	236	213	587	800	301	10	218	199	1.1	1056
Seygan Robins	9	46	55	40	0	85	62	1.4	189	9	46	55	40	0	85	62	1.4	189
Paige Pipkin	14	51	65	34	0	66	44	1.5	172	15	53	68	38	0	74	52	1.4	180
Damiah Griffin	11	40	51	26	2	15	17	0.9	107	81	149	230	125	6	48	76	0.6	511
Demi Burdick	16	65	81	26	0	26	23	1.1	86	71	180	251	118	0	71	75	0.9	307
Kyannah Grant	4	20	24	9	0	39	27	1.4	74	28	75	103	88	2	170	133	1.3	323
Zaire Hicks	3	8	11	17	0	7	8	0.9	40	45	85	130	123	4	117	78	1.5	428
Sade' Hudson	4	34	38	37	0	22	26	0.8	77	30	71	101	114	1	70	80	0.9	248
Hayley Harrison	5	19	24	27	0	12	18	0.7	53	5	19	24	27	0	12	18	0.7	53
Raegan Johnson	2	4	6	9	0	4	4	1.0	20	9	20	29	17	0	7	10	0.7	36
Haley Nichols	1	0	1	1	0	0	1	0.0	3	1	0	1	1	0	0	1	0.0	3
x-Macy Rippy	0	0	0	0	0	0	1	0.0	0	1	6	7	9	0	5	8	0.6	11

SEASON/OVC **STATISTICS**

	Overall Statistics											OVC Statistics										
SUMMARY	**GP**	**GS**	**Min/G**	**FG%**	**3PT%**	**FT%**	**R/G**	**A/G**	**STL**	**BLK**	**PTS/G**	**GP**	**GS**	**Min/G**	**FG%**	**3PT%**	**FT%**	**R/G**	**A/G**	**STL**	**BLK**	**PTS/G**
Chelsey Perry	17	14	30.1	.507	.406	.827	7.1	2.0	19	28	22.5	12	11	30.7	.513	.415	.829	7.2	2.2	14	22	22.8
Dasia Young	25	25	30.6	.528	.276	.734	6.3	2.1	28	13	12.7	19	19	30.7	.531	.238	.724	6.1	1.9	27	7	12.9
Maddie Waldrop	24	24	29.8	.500	.328	.714	6.3	2.3	16	24	9.8	18	18	29.1	.515	.375	.711	6.2	2.4	10	18	10.1
Seygan Robins	24	24	30.5	.444	.477	.778	2.3	3.5	32	2	7.9	18	18	30.6	.404	.443	.706	2.3	3.5	25	2	7.3
Paige Pipkin	23	22	25.6	.411	.408	.719	2.8	2.9	25	8	7.5	19	18	24.1	.391	.410	.750	2.9	2.7	19	5	6.8
Damiah Griffin	25	0	10.1	.523	.111	.696	2.0	0.6	15	6	4.3	19	0	11.1	.527	.143	.696	2.3	0.6	15	4	5.0
Demi Burdick	23	0	15.1	.418	.143	.900	3.5	1.1	14	17	3.7	17	0	15.1	.430	.200	.875	3.8	1.1	12	14	4.5
Kyannah Grant	22	4	15.4	.444	.406	.765	1.1	1.8	6	4	3.4	18	4	17.0	.440	.400	.765	1.3	2.1	6	4	3.8
Zaire Hicks	12	0	10.9	.471	.400	.667	0.9	0.6	6	1	3.3	9	0	11.9	.429	.429	1.000	1.1	0.7	6	1	3.4
Sade' Hudson	25	9	12.8	.324	.240	.719	1.5	0.9	12	0	3.1	19	6	11.7	.340	.250	.650	1.7	0.8	8	0	2.8
Hayley Harrison	21	3	11.2	.381	.389	.700	1.1	0.6	7	7	2.5	15	1	11.1	.419	.357	.667	1.3	0.7	5	5	2.6
Raegan Johnson	16	0	3.0	.357	.000	.667	0.4	0.3	3	0	1.3	14	0	2.9	.273	.000	.667	0.2	0.3	3	0	1.1
Haley Nichols	7	0	1.1	.500	1.000	.000	0.1	0.0	2	0	0.4	7	0	1.1	.500	1.000	.000	0.1	0.0	2	0	0.4
x-Macy Rippy	3	0	1.7	.000	.000	.000	0.0	0.0	0	0	0.0	2	0	0.0	.000	.000	.000	0.0	0.0	0	0	0.0
Total.....	**25**			**.468**	**.380**	**.752**	**34.8**	**16.7**	**185**	**110**	**70.3**	**19**			**.467**	**.383**	**.743**	**35.5**	**16.9**	**152**	**82**	**70.8**
Opponents.....	**25**			**.376**	**.312**	**.711**	**34.0**	**11.9**	**181**	**59**	**60.8**	**19**			**.356**	**.300**	**.704**	**34.2**	**11.5**	**128**	**42**	**56.7**

	Overall Statistics											OVC Statistics										
SCORING	**FG**	**FGA**	**FG%**	**3FG**	**FGA**	**3PT%**	**FT**	**FTA**	**FT%**	**PTS**	**PTS/G**	**FG**	**FGA**	**FG%**	**3FG**	**FGA**	**3PT%**	**FT**	**FTA**	**FT%**	**PTS**	**PTS/G**
Chelsey Perry	138	272	.507	26	64	.406	81	98	.827	383	22.5	97	189	.513	17	41	.415	63	76	.829	274	22.8
Dasia Young	115	218	.528	8	29	.276	80	109	.734	318	12.7	93	175	.531	5	21	.238	55	76	.724	246	12.9
Maddie Waldrop	91	182	.500	19	58	.328	35	49	.714	236	9.8	70	136	.515	15	40	.375	27	38	.711	182	10.1
Seygan Robins	63	142	.444	42	88	.477	21	27	.778	189	7.9	44	109	.404	31	70	.443	12	17	.706	131	7.3
Paige Pipkin	60	146	.411	29	71	.408	23	32	.719	172	7.5	45	115	.391	25	61	.410	15	20	.750	130	6.8
Damiah Griffin	45	86	.523	1	9	.111	16	23	.696	107	4.3	39	74	.527	1	7	.143	16	23	.696	95	5.0
Demi Burdick	38	91	.418	1	7	.143	9	10	.900	86	3.7	34	79	.430	1	5	.200	7	8	.875	76	4.5
Kyannah Grant	24	54	.444	13	32	.406	13	17	.765	74	3.4	22	50	.440	12	30	.400	13	17	.765	69	3.8
Zaire Hicks	16	34	.471	6	15	.400	2	3	.667	40	3.3	12	28	.429	6	14	.429	1	1	1.000	31	3.4
Sade' Hudson	24	74	.324	6	25	.240	23	32	.719	77	3.1	18	53	.340	5	20	.250	13	20	.650	54	2.8
Hayley Harrison	16	42	.381	7	18	.389	14	20	.700	53	2.5	13	31	.419	5	14	.357	8	12	.667	39	2.6
Raegan Johnson	5	14	.357	0	0	.000	10	15	.667	20	1.3	3	11	.273	0	0	.000	10	15	.667	16	1.1
Haley Nichols	1	2	.500	1	1	1.000	0	0	.000	3	0.4	1	2	.500	1	1	1.000	0	0	.000	3	0.4
x-Macy Rippy	0	1	.000	0	1	.000	0	0	.000	0	0.0	0	0	.000	0	0	.000	0	0	.000	0	0.0
Total.....	**636**	**1358**	**.468**	**159**	**418**	**.380**	**327**	**435**	**.752**	**1758**	**70.3**	**491**	**1052**	**.467**	**124**	**324**	**.383**	**240**	**323**	**.743**	**1346**	**70.8**
Opponents.....	**540**	**1435**	**.376**	**165**	**529**	**.312**	**276**	**388**	**.711**	**1521**	**60.8**	**377**	**1060**	**.356**	**115**	**383**	**.300**	**209**	**297**	**.704**	**1078**	**56.7**

	Overall Statistics									OVC Statistics								
TOTALS	**ORB**	**DRB**	**TOTAL**	**PF**	**FO**	**A**	**TO**	**A/TO**	**Hi Pts**	**ORB**	**DRB**	**TOTAL**	**PF**	**FO**	**A**	**TO**	**A/TO**	**Hi Pts**
Chelsey Perry	27	93	120	39	0	34	31	1.1	36	18	68	86	25	0	26	22	1.2	36
Dasia Young	56	101	157	66	1	53	60	0.9	30	42	74	116	50	1	37	50	0.7	30
Maddie Waldrop	25	127	152	56	1	55	34	1.6	22	19	93	112	43	1	43	22	2.0	22
Seygan Robins	9	46	55	40	0	85	62	1.4	18	7	34	41	30	0	63	43	1.5	18
Paige Pipkin	14	51	65	34	0	66	44	1.5	20	11	45	56	28	0	51	31	1.6	20
Damiah Griffin	11	40	51	26	2	15	17	0.9	14	11	32	43	22	2	12	12	1.0	14
Demi Burdick	16	65	81	26	0	26	23	1.1	10	12	53	65	19	0	18	15	1.2	10
Kyannah Grant	4	20	24	9	0	39	27	1.4	15	4	19	23	7	0	37	23	1.6	15
Zaire Hicks	3	8	11	17	0	7	8	0.9	12	3	7	10	16	0	6	7	0.9	12
Sade' Hudson	4	34	38	37	0	22	26	0.8	12	4	28	32	28	0	15	15	1.0	12
Hayley Harrison	5	19	24	27	0	12	18	0.7	14	4	16	20	20	0	10	12	0.8	14
Raegan Johnson	2	4	6	9	0	4	4	1.0	5	2	1	3	6	0	4	3	1.3	5
Haley Nichols	1	0	1	1	0	0	1	0.0	3	1	0	1	1	0	0	1	0.0	3
x-Macy Rippy	0	0	0	0	0	0	1	0.0	0	0	0	0	0	0	0	0	0.0	0
Total.....	**208**	**663**	**871**	**387**	**4**	**418**	**368**	**1.1**	**81**	**163**	**511**	**674**	**295**	**4**	**322**	**262**	**1.2**	**81**
Opponents.....	**284**	**566**	**850**	**423**	**-**	**297**	**391**	**0.8**	**96**	**212**	**437**	**649**	**318**	**9**	**218**	**320**	**0.7**	**77**

OVC CHAMPIONSHIP **STATISTICS**

RECORD:	OVERALL	HOME	AWAY	NEUTRAL
ALL GAMES	2-1	0-0	0-0	2-1
CONFERENCE	0-0	0-0	0-0	0-0
NON-CONFERENCE	2-1	0-0	0-0	2-1

						TOTAL			3-PTS			FREE THROWS			REBOUNDS											
##	Player	GP	GS	Min	Avg	FG	FGA	Pct	3FG	FGA	Pct	FT	FTA	Pct	Off	Def	Tot	Avg	PF	FO	A	TO	Blk	Stl	Pts	Avg
11	Dasia Young	3	3	100	33.3	14	27	.519	0	1	.000	22	26	.846	13	16	29	9.7	7	0	10	7	5	1	50	16.7
21	Maddie Waldrop	3	3	107	35.7	16	33	.485	4	13	.308	6	6	1.000	2	18	20	6.7	3	0	5	8	4	4	42	14.0
20	Chelsey Perry	2	0	37	18.5	10	24	.417	2	7	.286	4	4	1.000	3	6	9	4.5	4	0	5	2	1	1	26	13.0
35	Paige Pipkin	3	3	103	34.3	13	25	.520	3	7	.429	4	6	.667	3	4	7	2.3	4	0	13	8	3	5	33	11.0
05	Seygan Robins	3	3	95	31.7	9	15	.600	7	10	.700	6	6	1.000	1	8	9	3.0	4	0	11	6	0	4	31	10.3
02	Sade' Hudson	3	3	46	15.3	4	8	.500	0	2	.000	2	2	1.000	0	2	2	0.7	7	0	2	5	0	2	10	3.3
13	Demi Burdick	3	0	50	16.7	2	7	.286	0	0	.000	2	2	1.000	1	7	8	2.7	5	0	5	5	3	2	6	2.0
31	Kyannah Grant	3	0	29	9.7	2	3	.667	1	2	.500	0	0	.000	0	1	1	0.3	2	0	2	3	0	0	5	1.7
22	Damiah Griffin	3	0	16	5.3	2	7	.286	0	2	.000	0	0	.000	0	5	5	1.7	4	0	1	2	2	0	4	1.3
14	Zaire Hicks	2	0	8	4.0	1	1	1.000	0	0	.000	0	0	.000	0	0	0	0.0	0	0	1	0	0	0	2	1.0
23	Hayley Harrison	3	0	9	3.0	0	0	.000	0	0	.000	0	0	.000	0	0	0	0.0	1	0	0	0	1	0	0	0.0
TM	TEAM.....														4	7	11	3.7	0			4			0	
	Total.....	**3**				**73**	**150**	**.487**	**17**	**44**	**.386**	**46**	**52**	**.885**	**27**	**74**	**101**	**33.7**	**41**	**0**	**55**	**50**	**19**	**19**	**209**	**69.7**
	Opponents.....	**3**				**75**	**181**	**.414**	**22**	**75**	**.293**	**23**	**32**	**.719**	**36**	**54**	**90**	**30.0**	**50**	**-**	**37**	**36**	**11**	**28**	**195**	**65.0**

Team Statistics	UTM	OPP
SCORING	209	195
Points per game	69.7	65.0
Scoring margin	+4.7	-
FIELD GOALS-ATT	73-150	75-181
Field goal pct	.487	.414
3 POINT FG-ATT	17-44	22-75
3-point FG pct	.386	.293
3-pt FG made per game	5.7	7.3
FREE THROWS-ATT	46-52	23-32
Free throw pct	.885	.719
F-Throws made per game	15.3	7.7
REBOUNDS	101	90
Rebounds per game	33.7	30.0
Rebounding margin	+3.7	-
ASSISTS	55	37
Assists per game	18.3	12.3
TURNOVERS	50	36
Turnovers per game	16.7	12.0
Turnover margin	-4.7	-
Assist/turnover ratio	1.1	1.0
STEALS	19	28
Steals per game	6.3	9.3
BLOCKS	19	11
Blocks per game	6.3	3.7
ATTENDANCE	0	794
Home games-Avg/Game	0-0	0-0
Neutral site-Avg/Game	-	3-265

	Date	Opponent		Score	Attend
#	03/03/21	vs Eastern Ill.	W	65-56	174
#	03/05/21	vs Tennessee Tech	W	69-56	330
#	03/06/21	vs Belmont	L	75-83	290

= OVC Basketball Championship

Score By Periods:	1st	2nd	3rd	4th	Total
UT Martin	48	54	51	56	209
Opponents	39	67	41	48	195

OVC **STATISTICS**

RECORD:	OVERALL	HOME	AWAY	NEUTRAL
ALL GAMES	17-2	9-1	8-1	0-0
CONFERENCE	17-2	9-1	8-1	0-0
NON-CONFERENCE	0-0	0-0	0-0	0-0

						TOTAL			3-PTS			FREE THROWS			REBOUNDS											
##	Player	GP	GS	Min	Avg	FG	FGA	Pct	3FG	FGA	Pct	FT	FTA	Pct	Off	Def	Tot	Avg	PF	FO	A	TO	Blk	Stl	Pts	Avg
20	Chelsey Perry	12	11	368	30.7	97	189	.513	17	41	.415	63	76	.829	18	68	86	7.2	25	0	26	22	22	14	274	22.8
11	Dasia Young	19	19	584	30.7	93	175	.531	5	21	.238	55	76	.724	42	74	116	6.1	50	1	37	50	7	27	246	12.9
21	Maddie Waldrop	18	18	523	29.1	70	136	.515	15	40	.375	27	38	.711	19	93	112	6.2	43	1	43	22	18	10	182	10.1
05	Seygan Robins	18	18	550	30.6	44	109	.404	31	70	.443	12	17	.706	7	34	41	2.3	30	0	63	43	2	25	131	7.3
35	Paige Pipkin	19	18	458	24.1	45	115	.391	25	61	.410	15	20	.750	11	45	56	2.9	28	0	51	31	5	19	130	6.8
22	Damiah Griffin	19	0	210	11.1	39	74	.527	1	7	.143	16	23	.696	11	32	43	2.3	22	2	12	12	4	15	95	5.0
13	Demi Burdick	17	0	257	15.1	34	79	.430	1	5	.200	7	8	.875	12	53	65	3.8	19	0	18	15	14	12	76	4.5
31	Kyannah Grant	18	4	306	17.0	22	50	.440	12	30	.400	13	17	.765	4	19	23	1.3	7	0	37	23	4	6	69	3.8
14	Zaire Hicks	9	0	107	11.9	12	28	.429	6	14	.429	1	1	1.000	3	7	10	1.1	16	0	6	7	1	6	31	3.4
02	Sade' Hudson	19	6	223	11.7	18	53	.340	5	20	.250	13	20	.650	4	28	32	1.7	28	0	15	15	0	8	54	2.8
23	Hayley Harrison	15	1	166	11.1	13	31	.419	5	14	.357	8	12	.667	4	16	20	1.3	20	0	10	12	5	5	39	2.6
10	Raegan Johnson	14	0	40	2.9	3	11	.273	0	0	.000	10	15	.667	2	1	3	0.2	6	0	4	3	0	3	16	1.1
44	Haley Nichols	7	0	8	1.1	1	2	.500	1	1	1.000	0	0	.000	1	0	1	0.1	1	0	0	1	0	2	3	0.4
03	x-Macy Rippy	2	0	0	0.0	0	0	.000	0	0	.000	0	0	.000	0	0	0	0.0	0	0	0	0	0	0	0	0.0
TM	TEAM.....														25	41	66	3.5	0			6			0	
	Total.....	**19**				**491**	**1052**	**.467**	**124**	**324**	**.383**	**240**	**323**	**.743**	**163**	**511**	**674**	**35.5**	**295**	**4**	**322**	**262**	**82**	**152**	**1346**	**70.8**
	Opponents.....	**19**				**377**	**1060**	**.356**	**115**	**383**	**.300**	**209**	**297**	**.704**	**212**	**437**	**649**	**34.2**	**318**	**-**	**218**	**320**	**42**	**128**	**1078**	**56.7**

Team Statistics	UTM	OPP
SCORING	1346	1078
Points per game	70.8	56.7
Scoring margin	+14.1	-
FIELD GOALS-ATT	491-1052	377-1060
Field goal pct	.467	.356
3 POINT FG-ATT	124-324	115-383
3-point FG pct	.383	.300
3-pt FG made per game	6.5	6.1
FREE THROWS-ATT	240-323	209-297
Free throw pct	.743	.704
F-Throws made per game	12.6	11.0
REBOUNDS	674	649
Rebounds per game	35.5	34.2
Rebounding margin	+1.3	-
ASSISTS	322	218
Assists per game	16.9	11.5
TURNOVERS	262	320
Turnovers per game	13.8	16.8
Turnover margin	+3.1	-
Assist/turnover ratio	1.2	0.7
STEALS	152	128
Steals per game	8.0	6.7
BLOCKS	82	42
Blocks per game	4.3	2.2
ATTENDANCE	3135	1765
Home games-Avg/Game	10-314	9-196
Neutral site-Avg/Game	-	0-0

	Date	Opponent		Score	Attend
*	12/18/20	at Southeast Missouri	W	61-58	274
*	12/30/20	at Jacksonville State	L	67-72	430
*	01/07/21	at Tennessee State	W	80-39	113
*	01/14/21	AUSTIN PEAY	W	69-53	375
*	01/16/21	MURRAY STATE	W	78-71	294
*	01/21/21	at Eastern Kentucky	W	65-39	275
*	01/23/21	at Morehead State	W	80-63	222
*	01/26/21	BELMONT	W	66-63	342
*	01/28/21	EASTERN ILLINOIS	W	70-50	358
*	01/30/21	SIUE	W	79-45	292
*	02/01/21	SOUTHEAST MISSOURI	W	80-70	437
*	02/04/21	JACKSONVILLE ST.	W	60-46	263
*	02/06/21	TENNESSEE TECH	L	73-77	308
*	02/12/21	at Austin Peay	W	56-51	147
*	02/13/21	at Murray St.	W	67-65	204
*	02/18/21	MOREHEAD STATE	W	77-39	197
*	02/20/21	EASTERN KENTUCKY	W	81-62	269
*	02/25/21	at SIUE	W	68-52	50
*	02/27/21	at Eastern Ill.	W	69-63	50

* = Conference game

Score By Periods:	1st	2nd	3rd	4th	Total
UT Martin	294	318	372	362	1346
Opponents	270	250	264	294	1078

SEASON **STATISTICS**

RECORD:	OVERALL	HOME	AWAY	NEUTRAL
ALL GAMES	20-5	9-1	9-3	2-1
CONFERENCE	17-2	9-1	8-1	0-0
NON-CONFERENCE	3-3	0-0	1-2	2-1

						TOTAL			3-PTS			FREE THROWS			REBOUNDS											
##	Player	GP	GS	Min	Avg	FG	FGA	Pct	3FG	FGA	Pct	FT	FTA	Pct	Off	Def	Tot	Avg	PF	FO	A	TO	Blk	Stl	Pts	Avg
20	Chelsey Perry	17	14	512	30.1	138	272	.507	26	64	.406	81	98	.827	27	93	120	7.1	39	0	34	31	28	19	383	22.5
11	Dasia Young	25	25	765	30.6	115	218	.528	8	29	.276	80	109	.734	56	101	157	6.3	66	1	53	60	13	28	318	12.7
21	Maddie Waldrop	24	24	716	29.8	91	182	.500	19	58	.328	35	49	.714	25	127	152	6.3	56	1	55	34	24	16	236	9.8
05	Seygan Robins	24	24	732	30.5	63	142	.444	42	88	.477	21	27	.778	9	46	55	2.3	40	0	85	62	2	32	189	7.9
35	Paige Pipkin	23	22	589	25.6	60	146	.411	29	71	.408	23	32	.719	14	51	65	2.8	34	0	66	44	8	25	172	7.5
22	Damiah Griffin	25	0	253	10.1	45	86	.523	1	9	.111	16	23	.696	11	40	51	2.0	26	2	15	17	6	15	107	4.3
13	Demi Burdick	23	0	347	15.1	38	91	.418	1	7	.143	9	10	.900	16	65	81	3.5	26	0	26	23	17	14	86	3.7
31	Kyannah Grant	22	4	338	15.4	24	54	.444	13	32	.406	13	17	.765	4	20	24	1.1	9	0	39	27	4	6	74	3.4
14	Zaire Hicks	12	0	131	10.9	16	34	.471	6	15	.400	2	3	.667	3	8	11	0.9	17	0	7	8	1	6	40	3.3
02	Sade' Hudson	25	9	321	12.8	24	74	.324	6	25	.240	23	32	.719	4	34	38	1.5	37	0	22	26	0	12	77	3.1
23	Hayley Harrison	21	3	235	11.2	16	42	.381	7	18	.389	14	20	.700	5	19	24	1.1	27	0	12	18	7	7	53	2.5
10	Raegan Johnson	16	0	48	3.0	5	14	.357	0	0	.000	10	15	.667	2	4	6	0.4	9	0	4	4	0	3	20	1.3
44	Haley Nichols	7	0	8	1.1	1	2	.500	1	1	1.000	0	0	.000	1	0	1	0.1	1	0	0	1	0	2	3	0.4
03	x-Macy Rippy	3	0	5	1.7	0	1	.000	0	1	.000	0	0	.000	0	0	0	0.0	0	0	0	1	0	0	0	0.0
TM	TEAM.....														31	55	86	3.4	0			12			0	
	Total.....	**25**				**636**	**1358**	**.468**	**159**	**418**	**.380**	**327**	**435**	**.752**	**208**	**663**	**871**	**34.8**	**387**	**4**	**418**	**368**	**110**	**185**	**1758**	**70.3**
	Opponents.....	**25**				**540**	**1435**	**.376**	**165**	**529**	**.312**	**276**	**388**	**.711**	**284**	**566**	**850**	**34.0**	**423**	**-**	**297**	**391**	**59**	**181**	**1521**	**60.8**

x-Inactive player

Team Statistics	UTM	OPP
SCORING	1758	1521
Points per game	70.3	60.8
Scoring margin	+9.5	-
FIELD GOALS-ATT	636-1358	540-1435
Field goal pct	.468	.376
3 POINT FG-ATT	159-418	165-529
3-point FG pct	.380	.312
3-pt FG made per game	6.4	6.6
FREE THROWS-ATT	327-435	276-388
Free throw pct	.752	.711
F-Throws made per game	13.1	11.0
REBOUNDS	871	850
Rebounds per game	34.8	34.0
Rebounding margin	+0.8	-
ASSISTS	418	297
Assists per game	16.7	11.9
TURNOVERS	368	391
Turnovers per game	14.7	15.6
Turnover margin	+0.9	-
Assist/turnover ratio	1.1	0.8
STEALS	185	181
Steals per game	7.4	7.2
BLOCKS	110	59
Blocks per game	4.4	2.4
ATTENDANCE	3135	8210
Home games-Avg/Game	10-314	12-618
Neutral site-Avg/Game	-	3-265

	Date	Opponent		Score	Attend
	12/06/20	at #5 Louisville	L	67-85	2709
	12/08/20	at Samford	W	75-67	188
*	12/18/20	at Southeast Missouri	W	61-58	274
*	12/30/20	at Jacksonville State	L	67-72	430
	01/05/21	at #2 Louisville	L	61-96	2754
*	01/07/21	at Tennessee State	W	80-39	113
*	01/14/21	AUSTIN PEAY	W	69-53	375
*	01/16/21	MURRAY STATE	W	78-71	294
*	01/21/21	at Eastern Kentucky	W	65-39	275
*	1/23/21	at Morehead State	W	80-63	222
*	01/26/21	BELMONT	W	66-63	342
*	01/28/21	EASTERN ILLINOIS	W	70-50	358
*	01/30/21	SIUE	W	79-45	292
*	02/01/21	SOUTHEAST MISSOURI	W	80-70	437
*	02/04/21	JACKSONVILLE ST.	W	60-46	263
*	02/06/21	TENNESSEE TECH	L	73-77	308
*	02/12/21	at Austin Peay	W	56-51	147
*	02/13/21	at Murray St.	W	67-65	204
*	02/18/21	MOREHEAD STATE	W	77-39	197
*	02/20/21	EASTERN KENTUCKY	W	81-62	269
*	02/25/21	at SIUE	W	68-52	50
*	02/27/21	at Eastern Ill.	W	69-63	50
#	03/03/21	vs Eastern Ill.	W	65-56	174
#	03/05/21	vs Tennessee Tech	W	69-56	330
#	03/06/21	vs Belmont	L	75-83	290

* = Conference game
# = OVC Basketball Championship

Score By Periods:	1st	2nd	3rd	4th	Total
UT Martin	385	417	489	467	1758
Opponents	365	392	371	393	1521

RADIO/TV **CALL SHEET**

0

EMMA DAVIS
G • 5-10 • Junior
Harrodsburg, Ky.

2

SADE' HUDSON
G • 5-8 • Junior
Memphis, Tenn.

5

SEYGAN ROBINS
G • 5-8 • R-Sophomore
Harrodsburg, Ky.

10

RAEGAN JOHNSON
F • 6-2 • Sophomore
Martin, Tenn.

11

DASIA YOUNG
F • 5-11 • Sophomore
Jonesboro, Ark.

13

DEMI BURDICK
F • 6-2 • Senior
Marshall, Ill.

14

ZAIRE HICKS
G • 5-7 • R-Junior
Memphis, Tenn.

20

CHELSEY PERRY
F • 6-2 • Senior
Middleton, Tenn.

21

MADDIE WALDROP
F • 6-2 • Senior
Murray, Ky.

22

DAMIAH GRIFFIN
F • 6-0 • R-Junior
Memphis, Tenn.

23

HAYLEY HARRISON
G/F • 5-10 • R-Freshman
Nicholasville, Ky.

31

KYANNAH GRANT
G • 5-7 • Junior
Choctaw, Miss.

35

PAIGE PIPKIN
G • 5-10 • R-Junior
Henderson, Tenn.

44

HALEY NICHOLS
F • 6-0 • Freshman
Avon, Ind.

COACHING STAFF

KEVIN McMILLAN
HEAD COACH
12th Season

WILLIE TREVATHAN
ASSISTANT COACH
First Season

JASMINE NEWSOME
ASSISTANT COACH
Sixth Season

DAVID HART
ASSISTANT COACH
10th Season

KELSEY JOHNSON
GRADUATE ASSISTANT
Second Season

DARBY MAGGARD
GRADUATE ASSISTANT
First Season

STACIE EVANS
DIR. OF OPERATIONS
11th Season